Average net paid circulation of THE CHICAGO TRIBUNE, April, 1922:
Daily - - - 503,132
Sunday - - 813,309

Chicago Daily Tribune

THE WORLD'S GREATEST NEWSPAPER

FINAL EDITION

VOLUME LXXXI—NO. 107 C

[COPYRIGHT 1922 BY THE CHICAGO TRIBUNE]

FRIDAY, MAY 5, 1922.—36 PAGES

THIS PAPER CONSISTS OF TWO SECTIONS—SECTION ONE.

** PRICE TWO CENTS IN CHICAGO AND SUBURBS: ELSEWHERE THREE CENTS

ASK SCHOOL GRAB TRUE BILLS

EMOIRS TAKE UP INFLUENCES TO WORLD WAR

An Early Hint from "Uncle Edward."

BY WILHELM HOHENZOLLERN.

[Copyright: 1922: By N. V. Vitgevers Maatschappij "Hunedus," Amsterdam. All rights reserved. Reproduction prohibited in North and South America by the United Feature Syndicate.]

ARTICLE III.

My self-instructive activities in the various ministries—which were greatly facilitated by my father's orders to supply me with every desired information—speedily led to my occupying myself busily with the great questions of the day and their international interdependence; and thus I soon found myself absorbed in the study of the German and the foreign press.

Consequently, in regard to particular cultural and political questions, I soon arrived at a point of view which opened me the problems from quite a different angle from that adopted by his majesty on the ground of the press cuttings and the reports presented to him.

The humor of history was grotesquely inverted; the king was guided by Baron Delphini and the Dauphin drew his knowledge out of the fullness of life. On the ground of this deeper insight into the driving forces of the masses and of the times, many of the fundamental notions kept by the kaiser in his method of government appeared to me to have lost their roots and to be no longer reconcilable with the spirit of modern monarchy, with its due recognition of recent developments and current phenomena.

Warned by King Edward.

Besides the German state organism there was another which, at that time, aroused my special interest, namely, the British. I had been about a good deal in England, and in many an hour's talk on this fascinating subject my uncle, King Edward, had lovingly instructed me concerning England's political structure, in which I recognized many a feature of value to the younger development.

When I recall these memorable conversations, in which my part was that of a thoroughly unsophisticated young disciple of a successful pastmaster and authority friend, it strikes me that the king wanted to bestow upon me something more than a simple lesson on the conditions of England; it was rather as though this, in his own way, highly talented man recognized that the ideas which had governed the first two decades of my father's reign had been leading further and further from the lines along which the monarchy of Germany ought to develop, if that monarchy were to remain the firmly established and organic consummation of the state's structure; it was as though he clearly and consciously willed to call my attention to this perilous point, in order to warn me and to win me to better ways even at the threshold of my political career.

Likes English Constitution.

All that my great-uncle imparted to me out of the fullness of his observation and experience I gladly accepted and developed, and doubtless these discussions have had their share in forming my views concerning the prince's maxims of government and in my feeling a strong inclination for the constitutional system practiced in England.

During this period of eager study I received from Admiral von Tirpitz, the head of the admiralty, some particularly deep and stimulating impressions. In him I found a really surpassing personality, a man who did not stare rigidly at the narrow field of his own task and duties, but who saw the effects of the whole as they appeared in the distant political perspective and who served the whole with all the comprehensive capacities of his ample creative vigor.

The great work of producing a German navy had been intrusted to him by the kaiser, and his life, his thoughts, and his activities were entirely filled with the desire and determination to master the enormous task for the good of the empire and in spite of all external and internal opposition.

Jutland Memorial to Von Tirpitz.

How well he succeeded has been proved by the battle of Jutland, which will ever remain for him an honorable witness and memorial—Jutland, where the fleet created by him and inspired by his mind passed so brilliantly through its baptismal fire in contest with the numerically stronger first navy of the world. Germany had then every reason to be proud of the glorious valor and exemplary discipline of her young warriors.

Only in one fundamental question

(Continued on page 4, column 1.)

NEWS SUMMARY

LOCAL.

Indictments in alleged school site graft to be asked today, it is indicated at state's attorney's office.

Six women, four of them with children in arms, and two men taken to jail when Appellate court upholds decision punishing them for contempt in picketing during cigarmakers' strike.

Charges of attempted jury "fixing" and bias on the part of jurors already selected in the Small case halt completion of the panel.

One bandit slain, another shot in day of crime featuring women, one of whom suffers broken arm at hands of thief.

Deputy sheriff attends funeral disguised as a mourner and arrests fugitive as he leaves mother's grave.

Stench bomb explodes in front of office of citizen's committee to enforce Landis award.

Strike threat of 600,000 railway shopmen spurs rail labor board to hearing on "farming out" of repair work by railroads.

Samuel Insull tells council transit improvement committee he will be glad to consider sale of elevated properties to city when concrete plans are formulated.

Miss Genevieve Forbes of THE TRIBUNE tells students of Medill School of Journalism that newspaper work is an excellent profession for women.

Discover attempt of mayor's colored floor leader in the city council to "slip over" Mrs. Rowe's directory plan.

Coroner Hoffman advocates sentencing "speed demons" to work as street cleaners.

FOREIGN.

Ex-Crown Prince Wilhelm's memoirs take up events leading to or influencing the world war; tell of King Edward's subtle hints.

Lloyd George backs Berlin against French demand for right to invade Germany alone. Russia also objects to France's price for signing anti-war pact.

Trotzky says he bases hope of aid for Russia on American common sense and a world realization that Russia has adopted a new property system.

John Maynard Keynes thinks Russia will leave Genoa with many trade treaties similar to the one signed with Germany.

Central Chinese army outflanks and scatters Manchurian troops around Peking, isolating capital and pursuing Gen. Chang back behind wall.

TRIBUNE correspondent describes Gen. Wu Pei Fu, new leader of China, good points and bad points.

Three Irish Free State soldiers slain by rebel ambush in border county as army truce is signed.

British naval authorities decide not to build two super-battle cruisers, allowed under Washington treaty. Means saving of $220,000,000.

DOMESTIC.

Illinois constitutional convention adopts provision forcing reapportionment of the state at regular intervals; also article for consolidating local governments in Chicago.

Samuel Gompers tells Lockwood committee no court should have right to declare legislation unconstitutional.

No one at station in New York to greet Mayor Thompson and Chicago aldermen. It was explained that there had been an auto accident and a resignation.

WASHINGTON.

Chinese Minister Sze says that Chinese revolution, whichever faction wins, will result in a unified China.

Senator Borah criticizes recognition of Boris Bakhmeteff as "Russian ambassador to United States" and advancement to him of funds for Russia.

Political oratorical contest started in senate over Indiana senatorial primary yesterday.

Democrats continue bombardment of Attorney General Daugherty for delay in prosecution of war contract charges.

SPORTING.

Cleveland beats Sox, 5 to 3.

Babe Ruth and Mrs. Babe both operated on in New York; both doing nicely.

American golf stars to stay out of British tourneys this year, none of champions going abroad.

Kenneth Williams hits tenth home run, but Detroit beats Browns, 6-5.

Chicago women bowlers get high scores in national tourney at Toledo.

EDITORIALS.

Solve the Coal Problem; Chicago Finds Subway in the Dictionary; Beveridge Wins in Indiana; Is Ten Dollars Safe Anywhere?

MARKETS.

Sterling rate again advances, reaching $4.44; oil stocks tumble on New York market, carrying down other speculative industrial shares.

Further improvement in business and industry is reflected in weekly statements of the Federal Reserve bank system.

Erratic wheat market closes with net losses of 1¼@2¼ cents; rye off ¼@¼ cent; corn unchanged to ½ cent lower; oats ⅛ cent down to ⅛ cent higher.

THE SPLENDID "I WILL" SPIRIT AND THE SUBWAY

[Copyright: 1922: By The Chicago Tribune.]

Twenty years ago we were thrilled by the Promise of a Subway.

Today we are still thrilled by the Promise of a Subway.

AIRMEN FLY 1,200 MILES AT RATE OF 110 MILES AN HOUR

San Diego, Cal., May 4.—Lieut. J. H. Doolittle and L. I. Andrews, flying in an army airplane, made a fast flight here today from San Antonio, Tex., about 1,200 miles. The start was made at 4:25 a. m., Pacific coast time, and the airmen landed at Rockwell field at 4:55 p. m.

Lieut. Doolittle and Andrews made only two stops, at El Paso and Nogales, to take on fuel. These consumed an hour, so that the actual flying time was about eleven hours.

Both airmen received their early training here. They are attached to the 90th areo squadron.

SEARCHERS HUNT PRESERVE FOR LAD, 3 YEARS OLD

America Gagliana, 3 years old, was lost yesterday afternoon in the woods of the forest preserve between Desplaines and Park Ridge. Late last night there was no trace of the little boy, although four or five searching parties made up of family, police, and citizens of the district were traversing the preserve.

Little America went out to pick wild flowers with his sister, Lena, 17 years old; his brother, Vincent, 13, and Walter Williams, a friend of the family. the family live at 441 West Oak street and the father is Tony Gagliana. Williams took the children out in his machine. Included in the party were three cousins, Leon Sarangone, 8; Zule, 10, and Frank, 3.

When they reached the woods Williams and the older children wandered away in search for flowers. Vincent and America were left in the machine, the larger boy being told to look out for his brother and the little cousins. But America took it into his head to look for flowers, too, and Vincent got tired of watching him, and so it happened.

At 3 o'clock, when Williams and Lena returned, there was no trace of America. After hunting the woods near by Williams left the other children and came to town to notify the police and the parents. Searching parties were organized to beat the woods systematically. Chicago police were also notified.

9 Dead, 38 Hurt; Heavy Damages in Austin Storm

Austin, Tex., May 4.—Nine dead, thirty-eight injured, two probably fatally, and property damage estimated at $400,000, was the toll of death and destruction in the wake of a tornado which late today swept through the west side of Austin and on out of the city to Oak Hill, eight miles southwest, according to a check of the situation late tonight.

1 BANDIT SLAIN, ANOTHER IS SHOT

Woman's Arm Is Broken by Third Robber.

Chicago crooks, after more or less successfully preying upon women yesterday afternoon, met with disaster early today, one being slain by a saloonkeeper and another being wounded by a policeman.

During the day robbers had broken one woman's arm and robbed her of jewelry worth $1,500. With another woman they were less fortunate, her screams arousing neighbors, who captured two burglars after they had robbed a flat.

Another incident of the day was the arrest of "Con" Shea, the labor leader who directed the famous teamsters' strike fifteen years ago, on a charge of receiving stolen automobiles. Shea, who has been a factor in the recent changes involving the Building Trades council, is now secretary-treasurer of the theatrical janitors' union.

Slain Bandit Unidentified.

The bandit who was slain is unidentified. He and another man had entered the saloon of Joseph Shusas at 5443 Shields avenue. Together they lined three customers against the wall. While one man was searching them the other vaulted over the bar.

Meantime Shusas had dropped to his knees and reached for a revolver. As the robber came over the bar Shusas shot. The robber dropped to the floor wounded. He died on the way to the Bridewell hospital. The other robber escaped.

A little later in the evening Policeman M. A. Linstead of Central station called on his mother, Mrs. Emory Linstead, at 3220 Ravenswood avenue, on his way to work. She told him a man was trying to get into the house through the back door. Linstead went to the door. A man leaped for him. The policeman shot him in the left foot and captured him. He gave the name of Charles Bietz, 1939 Belmont avenue.

Breaks Woman's Arm.

Mrs. Robert F. Metzler, 932 Lawrence avenue, wife of the head of the J. Metzler Motor Truck Manufacturing company, answered a ring at her door during the afternoon. She kept the chain on but it did not help much. The robber thrust his hand through the opening, grasped her arm and twisted it until it snapped and she fell in a faint. Then he unlatched the door and leisurely robbed the place.

Mrs. C. D. Pillsbury, 811 Crescent place, noticed two men carrying suitcases coming out of the rear of the apartment next to hers, occupied by I. A. Palmer, a broker.

"Who are you?" she called.

"We are agents," one of the men replied.

"No, you are burglars," said Mrs. Pillsbury and she began to scream for help. The men ran, still carrying the suitcases.

Both Are Captured.

At Broadway, Paul Ales, 6541 North Robey street, heard the commotion and saw the situation. He ran after one of the robbers, struck him, and captured him. Sergt. Harry Powers of the Town Hall station happened to come along then and grabbed the second burglar. The men gave the names of John Zekowski, 18, 1813 Hastings street, and Barney Black, 1409 West 14th street. The suitcases were filled with stolen articles.

During the day detectives foiled an attempt to hold up a jewelry salesman and arrested Cornelius "Con" Shea on a charge of receiving stolen automobiles. He surrendered to Sergt. Vaughan at the bureau when notified that three automobiles shipped from New Orleans and believed stolen had been consigned to him.

Frank Ruedranz, 27 years old, 8250 Vincennes avenue, was killed during a quarrel with Terus Hermandez while the two men were working with a section gang on railroad property at Stewart avenue and West 83d place.

VON SIATSKY'S FIRST WIFE TO APPEAL TO U. S.

[Copyright: 1922: By the New York Herald.]

PARIS, May 4.—Sensational developments may be expected within the next forty-eight hours in the efforts of Mme. Liouboff Mouremsky Von Siatsky to prevent the Russian church officials in New York from annulling her marriage to Anastase Andreivitch Von Siatsky, who recently married Mrs. Marion Ream Stephens, the Chicago heiress.

The Russian girl's lawyer admitted to the New York Herald correspondent that he is completing documents to be filed here charging Von Siatsky with bigamy. The papers will be sent to New York for action.

THE WEATHER

FRIDAY, MAY 5, 1922.

Sunrise, 5:41 a. m. Sunset, 7:53 p. m.
Moon sets 2:55 a. m. on the 6th.

Chicago and vicinity—Generally fair Friday and probably Saturday; moderate temperature; moderate west to southwest winds.

Illinois—Generally fair Friday and probably Saturday; moderate temperature.

TRIBUNE BAROMETER.

TEMPERATURES IN CHICAGO

MAXIMUM, 2 P. M. 72
MINIMUM, 4 A. M. 60

4 a. m. 60	1 p. m. 70	9 p. m. 68
5 a. m. 60	2 p. m. 72	10 p. m. 66
6 a. m. 61	3 p. m. 71	Unofficial—
7 a. m. 62	4 p. m. 71	11 p. m. 65
8 a. m. 63	5 p. m. 72	Midnight 64
9 a. m. 66	6 p. m. 71	1 a. m. 63
10 a. m. 68	7 p. m. 71	2 a. m. 63
11 a. m. 70	8 p. m. 70	3 a. m. 62
Noon 70		

Mean temperature for 24 hours to 8 o'clock last night, 63. Normal for the day, 54. Excess since Jan. 1, 202 degrees.
Precipitation to 8 p. m., none. Excess since Jan. 1, 1.53 inches.
Highest wind velocity, 18 miles an hour from the west at 5:15 a. m.
Relative humidity, 8 a. m., 82; 1 p. m., 46; 8 p. m., 42.

FRANCE FIXES PRICE TO SIGN ANTI-WAR PACT

Too High, Germany and Russia Say.

BY EDWIN L. JAMES.

[Copyright: 1922: By the New York Times.]

GENOA, May 4.—[8 p. m.]—The French notified Prime Minister Lloyd George today they would sign the non-aggression pact under three conditions:

FIRST—That every European nation signed.

SECOND—That Russia agreed to recognize all her existing boundaries for ten years.

THIRD—That France surrendered none of her rights to take action to enforce the Versailles treaty.

Mr. Lloyd George summoned Chancellor Wirth and Foreign Minister Rathenau of Germany to his villa and asked if they would accept the French conditions. The Germans replied they would not, but would accept the provision saying the allies acting together retained the right to enforce the Versailles treaty.

Supports German View.

It is known Mr. Lloyd George inclines to the German view, since he has always opposed France acting alone on the Rhine. However, it is one of the pet theories of Premier Poincare that France has the right to act alone if she chooses.

The British prime minister is very anxious to have an arrangement made before May 31, when the time limit expires for Germany to fulfill the reparation commission's conditions she now refuses to meet. After meeting with the Germans Mr. Lloyd George announced he is still firm for a meeting of signatories of the treaty of Versailles before May 31, despite M. Poincare's opposition.

With regard to the French conditions, the Russians say they will not recognize the Roumanian frontier because they hold Roumania has no right to Bessarabia.

There were some here who saw in Mr. Lloyd George's conferences today preparations for a bold stroke, which would counteract the refusal of France and Belgium to back up the peace proposals to Russia.

Expects Separate Treaties.

GENOA, May 4.—[By United News.]—Fingering a small red flag in the lapel of his coat with one hand and in the other holding the allied memorandum which has all but disrupted the Genoa conference, as he studied its pages, Georges Tchitcherin, soviet foreign minister, calmly discussed today the empasse which has been reached. If a general agreement is not reached, then Russia must conclude separate agreements through negotiations with individual powers he declared.

"It seems unlikely now that the allies will be able to reach a general agreement on Russia," M. Tchitcherin said. "The only signature the powers' memorandum bears is that of Italian Foreign Minister Schanzer. In an accompanying letter he said: 'I have to add that the French delegation defers its final approval of the inclosed document until it has received instructions from its government.'

"Now, we know that both the French and Belgians declined to subscribe to the memorandum, so the soviets can deal with it only as the definite views of England, Japan, and the minor powers who approve it.

Reply "Not Unreasonable."

"It cannot be taken as coming from France and Belgium. If it does not provide a hopeful basis for a general agreement, then we must conclude separate agreements, negotiating individually with those concerned. We are not optimistic over the allies reaching a full agreement."

Asked as to the probable time Russia would reply to the allied memorandum, Mr. Tchitcherin replied:

"The allies consumed ten days in framing the memorandum. We will take due time in examining it and preparing our reply. Meantime the crux of Europe's fate has shifted somewhat, depending upon what the allies—or France alone—do to Germany after May 31."

While characterizing the allied memorandum as "not unreasonable," M. Tchitcherin gave the distinct impression that it was more likely to be the basis of a series of separate agreements than one all-embracing agreement.

French-Belgian Pact Signed.

[Copyright: 1922: By the New York Times.]

PARIS, May 5.—[Friday.]—As a result of events of the last week, France and Belgium have concluded an air-tight pact for joint action. The last phrase may mean anything from smashing the Genoa conference to armed invasion of Germany. For the agreement covers all features of a mili-

(Continued on page 6, column 4.)

Strike Pickets Taken to Jail; Babies Go Too

(Pictures on back page.)

Deputy sheriffs, headed by Paul Wunderlich, brought into the county jail last night six women, two men, and four children, arrested at their supper table. The men and women, former employés of the American Cigar company, were arrested on capiases, following the decision of the Appellate court upholding a ruling of Judge Denis E. Sullivan in March, 1919, when he sentenced them for violating an injunction against picketing. Those arrested are:

Mrs. Annie Buchart, 28 years old, 2044 West 22d place; sentenced to fifteen days in jail and $50 fine. She had with her her 2½ year baby Annie.

Mrs. Sophie Bletcher, 30, 3945 West 14th street; $50 fine and forty days in jail.

Mrs. Eva Glatting, 26, 2248 West 21st place; $25 fine and twenty-five days in jail. Her son, Steve, 7 weeks old, accompanied her.

Mrs. Katy Geier Hadl, 2524 South Harding avenue; $175 fine and fifteen days in jail. Her 6 months' old son Richard was in her arms. Two grown children were at home.

Mrs. Josephine Fencel, 3453 West Adams street; $200 fine and sixty days in jail.

Mrs. Dora Seigl Liss, 29, 1442 North Maplewood avenue; $40 fine and sixty days in jail. Her 17 months' old son, Philip, accompanied her.

Morris Price, 1613 South Homan avenue; sixty days in jail.

Jacob Billow, 4553 Ravenswood avenue; $250 fine and cost.

Threw Red Pepper, Etc.

Judge Sullivan reviewed the history of the case.

"The trouble arose three years ago," he said, "by the business agent of the workers' union trying to collect dues during working hours. The company objected and the agent ordered the workers, mostly women, out. About one-half of them obeyed him, the others remaining at work.

"The strikers then started waylaying the others, showering them with red pepper and harder missiles. The company enjoined them from picketing, but they continued. Their case came before me.

"I gave them a nominal fine and warned them that these Russian methods wouldn't go over here. They laughed, went back, and did it again. The same thing happened three or four times. I made their fines heavier at each recurrence. They appeared with banners saying they had their rights and weren't going to have them taken away. Finally I imposed jail sentences. They appealed."

Forgotten All About It.

In many instances the arrests occurred while the men and women were at the supper table. Many of them were surprised, declaring that they were not working for the company any longer and had forgotten all about it.

Hans Thompson, night warden at the county jail, said he wasn't accustomed to locking up babies. He made them as comfortable as possible under the circumstances, attending to their wants. More arrests were expected later in the night.

PHYSICIAN SEEKS TO MAKE ANIMAL SIAMESE TWINS

During the last nine months Dr. L. R. Dragstedt of the department of physiology of the University of Chicago has been making experiments with animals, joining their abdominal cavities in the manner the Siamese twins were linked. The animals used for the tests are cats, dogs and guinea pigs.

The purpose is to discover something about internal secretions in the body, a question that has bothered the medical profession for centuries and is yet unsolved.

"I have nothing to report at present," said Dr. Dragstedt. "It may be that in the near future something important will be disclosed, but I have discovered nothing yet."

"LIFE with you would be one long Sunday," Jemima Mason told Henry Bird. But she thought she couldn't live up to it all the week.

The Devil's HuntingHorn

by Eden Phillpotts

Blue Ribbon Fiction

A BLUE RIBBON story in *Sunday's Tribune*

CROWE AIDS TOLD OF CASH PAID BITHER

Thousands in Rents Collected, Held.

(Pictures on page 3.)

Indictments will be sought today from the grand jury by State's Attorney Crowe, following new and sensational revelations in connection with the Wendell Phillips High school property purchase by the board of education.

The latest disclosures, described as "amazing," came yesterday from H. W. Kaup, neighbor of Albert H. Severinghaus, vice president of the board. Kaup told Assistant State's Attorney Samuel M. Hamilton of having paid William A. Bither, attorney for the school board, $4,500 in cash for fifteen houses on the Wendell Phillips High school block.

The fifteen houses thus "sold" by Bither were in fact the property of the people, having been bought—along with the land under them—with school funds.

Kaup admitted that he had collected $10,000 in rents from the fifteen houses in the two years since Bither sold them to him.

No Record of Money.

Records do not indicate that the board of education ever received any of this money. Charles J. Forsberg, business manager of the board, is said to have informed the assistant state's attorney.

The investigation, now seemingly about to culminate in grand jury action, grew out of charges made a week ago by Charles E. Springer, real estate operator. Mr. Springer said he offered the Wendell Phillips school property to the board for $65,000; that this offer was rejected, and that he then sold the lots, with fifteen houses, at the same price, to Charles A. White, vice president of the Lincoln State bank. Mr. White in turn sold the property to the board of education for $95,000.

Yesterday's developments came on the heels of the charge the day before that the verdict of the Circuit court jury, which sat in the condemnation proceedings for the Wendell Phillips property purchase, had been tampered with, causing Judge Francis S. Wilson, acting chief justice of the court, to order records in the case impounded.

Charge Records Altered.

The allegations as they now take form from the evidence to be presented to the grand jury, are that the board of education was authorized to buy the property in question, "together with the improvements thereon," for $95,000, but that "exclusive of the improvements thereon" was substituted for the provision in the jury's verdict; that, while the deed vested title to the entire premises in the city, the board of education actually acquired possession of the land only, and that money received from the fifteen houses has not been turned over to the board—that is, neither the $10,000 in rents for two years, nor the $4,500 Kaup said he paid Attorney Bither for the dwellings.

Mr. Kaup, who said he had entered into an arrangement with Attorney Bither whereby he was ultimately to wreck and remove the houses on the school property, told Assistant State's Attorney Hamilton that the only "deed" or bill of sale he had securing his title to the houses, which board of education appraisers two years ago estimated to be worth more than $75,000, was the rather nondescript document reproduced on page 3.

"Signed Many Documents."

One of these was given to Kaup by Bither for each dwelling. In no instance were the blanks indicated filled in. As a legal instrument, attorneys seemed agreed that it was worthless.

Mr. White, who was not shown the "bills of sale," said he had signed "many documents" for Mr. Bither, but did not remember their purport.

Attorney Bither accompanied Mayor Thompson on his traction junket to New York. A report that before leaving Chicago Wednesday night the mayor asked for Bither's resignation was denied by the mayor's secretary last night.

Bither is a Lundin-Thompson committeeman in the Third ward.

STATEMENT BY KAUP

Part of a verbatim statement made by Mr. Kaup to Prosecutors Hamilton and Hodges is as follows:

Q.—Mr. Kaup, your name has been mentioned in connection with handling of the board of education property and particularly with reference to the buildings at the Wendell Phillips school. A.—Yes, sir.

Q.—What is your connection with that? A.—Why, my connection with it is that I bought the buildings for wrecking purposes and finally the

board of education granted tenants more time to stay and made an agreement with me that I was to pay them a certain percentage of the rental and they granted tenants time to stay, to pay the rent, which the tenants agreed to do and were to pay the rent to me and I was to repay the board.

Q.—Now, when did you buy the buildings? A.—Why, I think in November, 1920.

Q.—How many buildings were there? A.—Why, there are fifteen buildings.

Q.—How much did you agree to pay for these buildings. A.—I paid $4,500 for them.

Paid Money to Bither.

Q.—To whom did you make the payments? A.—To Mr. Bither.

Q.—How did you pay him; a check? A.—Currency.

Q.—When you bought the buildings did you get any bill of sale or anything? A.—Yes, sir.

Q.—From whom? A.—From Bither.

Q.—And did you pay him all at once? A.—Yes, sir.

Q.—And then you collected rents after that, did you? A.—Yes, sir.

Q.—And you were to pay him—who were you to pay a portion of those rents to? A.—Why, to the business manager of the board.

Q.—What is his name? A.—Charles Fosberg.

Q.—How much were you to pay Fosberg? A.—I was to pay him at the rate of 7 per cent.

Q.—Seven per cent of the rentals collected? A.—No, of the investments of the property for the board.

Amount Left Open.

Q.—How much was that? A.—Why, that was left open for them to decide and when the buildings were ready to wreck and the tenants moved out, they were to give me a final statement of what I owed the board.

Q.—What was the land valued at? A.—Why, I cannot tell. In the neighborhood of about $20,000.

Q.—Whom did you make this deal with? A.—With Mr. Bither.

Q.—Who was present at the time you made that deal? A.—I don't think there was anybody in his office unless it might have been a stenographer or somebody.

Q.—What kind of papers did you have that changed hands? A.—The papers with the signatures of the owners.

Q.—What kind of a paper was that? A.—A bill of sale for each building separately.

Q.—The bill of sale was made to whom? A.—They were made payable to me, my name in them.

Q.—How much cash was it you said you gave—forty-five hundred dollars? A.—Yes.

Q.—And that was to cover the entire deal, was it? A.—Yes.

Q.—Did you have any conversation with Fosberg? A.—No, sir.

Paid Fosberg $1,000.

Q.—Did you ever pay Fosberg any money? A.—Yes.

Q.—How much? A.—A thousand dollars, about August last year, I presume.

Q.—And was that a campaign contribution or was it a payment for any part of this deal? A.—No, I made my check payable to the board of education, which I got the canceled check for.

Q.—And that is all the rent you have turned over to them so far? A.—Yes.

Q.—How much are you expected to turn over, about? A.—I will have to get the figures from them.

Q.—You say the board, and whom do you mean? A.—Well, I'll have to get them from the lawyers?

Q.—Bither? A.—Yes.

Q.—And you are collecting the rents there now, are you? A.—No, not any more.

Q.—When did you stop? A.—The 1st of May.

Thinks He Owns Them.

Q.—Why did you stop? A.—They're going to be torn down.

Q.—By whom? A.—By me.

Q.—Have you sold the buildings? A.—Not yet.

Q.—You sell the material—is that it? A.—Yes, sir.

Q.—And who gets the money for the material? A.—I do.

Q.—And you consider that your property? A.—Yes.

Q.—By virtue of those so-called bills of sale? A.—Yes.

Q.—Did you ever have any attorney of your own in this matter? A.—Only Mr. Bither.

Q.—Was he acting as your attorney and also as the attorney for the board? A.—Yes.

Q.—And did you pay him an attorneys' fee? A.—I did not.

Q.—How long have you known Bither? A.—Five years.

Q.—Did he [meaning Bither] give you a receipt for the $4,500? A.—He gave me the bill of sale and that is all.

Q.—And how many other pieces of property did you buy before that, or did you buy some in the Forrestville school? A.—Yes, sir.

Q.—About how many, Mr. Kaup? A.—O, that is, about seventy.

$16,000 Paid to Bither.

Q.—And how much did you pay for all those? A.—About $16,000.

Q.—To Bither? A.—Yes, sir.

Q.—And did you collect the rentals for that other property? A.—Yes, sir.

Q.—Has that been disposed of? A.—All disposed of.

Q.—And what did you have to pay there? A.—The same basis.

Q.—Seven per cent of the ground value? A.—Yes.

Q.—And who did you give that money to? A.—One thousand dollars paid on the Forrestville rent, and I thought that that would mean both of it; that is all I have paid so far, $1,000.

Q.—On the Forrestville rent? A.—On the Forrestville rent.

Q.—Have you still got the money you owe the board or to Bither on the rentals? A.—Yes, sir.

Q.—How much? A.—O, I presume about $5,000 or $10,000.

Q.—You really took Bither's word as to the title and ownership in all these matters? A.—Yes, sir.

Q.—Did you make—have you made any arrangements to sell the materials in these buildings, in the Wendell Phillips school? A.—Not at the Wendell but as to all the rest.

Q.—What did you get for all those buildings? A.—I got $4,000.

Q.—For the whole deal as to the material? A.—Yes.

Q.—And that was yours, you thought? A.—Yes, sir.

Q.—And you kept that? A.—Yes.

TO VISIT LANDS ABROAD

Three hundred and fifty Chicagoans left at 10 o'clock last night on a special train over the Wabash railroad for New York, where they will sail next Saturday for Czecho-Slovakia. They expect to remain there several weeks and to be gone from Chicago two months. Most of the time will be spent in Prague. The party will stop at Niagara Falls on the way east. The observation car is equipped with radio service. The photo shows (left to right) Anton Schnoble, the Rev. Vaclav Vanek, Ald. Anton J. Cermak, Charles Vesely, and J. P. Vesely. These men arranged the trip. [TRIBUNE Photo.]

MAYOR'S LEADER FOSTERS MOVE TO HELP MRS. ROWE

Attempts to 'Slip Over' Directory Plan.

Tucked away in an ordinance introduced at Wednesday's council meeting by Ald. Louis B. Anderson, Mayor Thompson's colored floor leader, are twenty-six words which are designed to permit Mrs. Louise Osborne Rowe, the mayor's commissioner of public welfare, to "put over" a pet scheme which the council finance committee has thrice refuse to approve.

MRS. LOUISE OSBORNE ROWE.

Mrs. Rowe of "Maizie says you've got to come across" fame, who ran up a taxicab bill of $3,922 at the city's expense in one year, wants to publish a "social service directory," that is, a directory of all Chicago social service agencies, their officers, addresses, purposes, etc.

Interesting History Involved.

The novel scheme which Ald. Anderson and Mrs. Rowe have envolved to circumvent the finance committee's emphatic and thrice repeated "No" involves a bit of history, as follows:

When unemployment was at its height last winter, the finance committee appropriated $18,000 to be spent in opening up the Municipal lodging house.

The committee renovated the lodging house, but Mrs. Rowe refused to open it for the use of Chicago's unemployed. She "saved" the money while the homeless continued to walk the streets.

Would Give Her "Full Power."

Now that the crisis is passed, the Anderson ordinance requests that she be given full power over the fund, known as account 46-8-1, "for expenses in conection with lodging and feeding the indigent and unemployed," but the following significant sentence is added:

"And for the cost and expenses that the said commissioner may find it necessary to incur in the preparation and publication of a social service directory."

If she gains control of the $18,000 fund, Mrs. Rowe will have succeeded in inveigling the finance committee into more than doubling her appropriation, which for 1922 totals $18,390.

MOUNT ETNA RUMBLING AGAIN.

CATANIA, Sicily, May 4.—[By the Associated Press.]—Mount Etna has begun again with increased violence, emitting continuous roars which can be heard for several miles. Dense black smoke is filling the sky.

STRIKE THREAT OF 600,000 SPURS U.S. RAIL HEARING

Spurred by the strike threat of 600,000 railway shopmen and switchmen, the United States railroad labor board yesterday opened hearings in a case that probably will result in a decision as to the legality of the system under which certain roads farm out work to contractors not within the jurisdiction of the board and, therefore, not bound by its orders prescribing wages and working conditions.

The case is that involving the Missouri, Kanas and Texas railroad, which recently let its shops at Sedalia, Mo.; Parsons, Kan., and Denison, Tex., to the A. S. Hecker company of Cleveland.

Contract Is Suspended.

In compliance with a labor board order, the carrier a few weeks ago suspended operation of this contract, one of its representatives testified, and reverted to the former basis of work, pending a decision.

This witness, W. B. Williams, assistant chief operative officer, however, served notice that the road would carry the case to the courts if the board rules against it. Contending that the carrier is within its rights in contracting work, he asked that the dispute be dismissed.

C. J. McGowan, representing the shop craft employes, charged "the roads are merely trying to evade the rulings of the labor board by substituting contract work." He declared there should be more "teeth" in the transportation act, that greater power to enforce its rulings should be conferred upon the labor board.

Cases involving other roads, notably the Erie, also are pending before the labor board.

OCEAN STEAMSHIP MOVEMENTS.

Arrived.	Port.
HOSIER STATE	San Francisco
HOMERIC	New York
CAMBRIA	New York
ALGERIA	Glasgow
KEYSTONE STATE	Hongkong
Sailed.	Port.
ASIA	New York
DANTE ALIGHIERI	Genoa
RELIANCE	Southampton
RYNDAM	Plymouth

Chicago Tribune
THE WORLD'S GREATEST NEWSPAPER

Vol. LXXXI. Friday, May 5. No. 107.

Published daily at No. 7 South Dearborn Street, Chicago, Illinois.
Mail Subscription—Price, except Postal zones 5, 6, 7, and 8—Daily with Sunday, one year, $15.00.
MAIL SUBSCRIPTION PRICE.
Zone 1 to 4 inclusive—Daily, $7.50 per year
Zone 5 to 8 inclusive—Daily, $11.00 per year
Entered as second class matter, June 8, 1908, at the Postoffice at Chicago, Illinois, under act of March 3, 1879.

We Are Going Out of Business and Closing Out PHONOGRAPHS

Lot A. Choice at $25
Lot B. Choice at $40
Lot C. Choice at $65

Fine, big instruments of good, clear tone. Beautiful cases. Elegant designs and finishes. Also Art and Console Phonographs at the same attractive discount. We are going out of business. Everything must be sold.

10% down; balance monthly

Central Piano Co.
204 So. Wabash Ave.

Fannie May
Home made Candies

To match the eye-inviting, taste-tempting qualities of Fannie May's Home Made Candies, one must labor long in the Candy-Kitchens of experience.

That which is above the average, must, of necessity, make itself known.

That is why Fannie May's have come to be regarded as "The Best-Liked Candies in Chicago." A box today will be unusually welcome in any home.

They're Fresh Today—and Everyday
Seventy Cents a Pound

FANNIE MAY CANDY SHOPS:

71 East Adams Street, Near Michigan Blvd.
17 East Jackson Blvd., Bet. State and Wabash
32 West Monroe Street, Bet. State and Dearborn
1010 Wilson Avenue, Just West of Sheridan
11 North La Salle Street, Opp. Hotel La Salle
433 Main Street, Peoria, Ill.

Phone Main 3166—all shops

Open Evenings Till 11 P. M.; Sundays, 1 to 9 P. M.

Always Sold From Dainty Ribboned Baskets

Boys' All Wool Suits

Ages 7 to 18

Attractive boyish patterns in tweeds and cheviots.

Made with **two pairs of knickerbockers,** reinforced seat and knee.

Special $15.75

Caps to match, **$2.00.**

For Sturdy Boys

We recommend our lot No. 41 heavy ribbed Black Cotton Stockings at 50c.

A new pair free for every pair that does not give entire satisfaction.

A STARR BEST
Randolph and Wabash
CHICAGO

Spoehr

Have You Ever Tasted Our Special

Souffle Omelet?

EVERYBODY that lunches at Spoehr's comes expecting something different — appetizing — delicious — satisfying—and at a reasonable price.

But we are often asked, "For what is Spoehr especially famous?"

The answer is given today—

Friday—Omelet Day

Order a Spoehr Souffle Omelet—
Plain, Ham, Jelly, Fresh Fruit, Cheese, Tomato or Spanish **50c**

Served with bread and butter and a piping hot cup of fragrant coffee.

from 8:30 a. m. to 8 p. m. at all of our convenient loop stores

106 N. State St., Near Washington
172 W. Adams St., Near La Salle
17 S. Dearborn, Near Madison
Michigan at Lake Street

HART SCHAFFNER & MARX COATS *for* WOMEN

Wholesale clearance

Coats of camel's hair, of fleeces, of imported tweeds; silk or satin lined. They're worth about double this price

$37.50

Maurice L Rothschild

Money cheerfully refunded

Good clothes; nothing else

Southwest Corner Jackson and State

Chicago Minneapolis St. Paul

The Tobey Gift Shop

Pottery and glass are much used to give individuality to the home. They express the personality of the owner in their decorative use as touches of color.

We have selected for the patrons of the Tobey Gift Shop the best from the factories and hand-workers of America, England, France, Italy, China and Czecho-Slovakia.

Such decorative pieces are low in price, those illustrated ranging from $3 to $40.

4th Floor

The Tobey Furniture Co.
Wabash and Washington

Why Nettleton's are called "Shoes of Worth"

The Beverly

Style

An air of restrained smartness, yet ruggedly built for long wear.

THE Nettleton SHOP

26 N. Clark Street, Conway Building
222 S. Michigan Blv'd., Railway Exchange Building

IN SCHOOL SCANDAL INQUIRY

Henry W. Kaup, carpenter, who admits collecting thousands of dollars in rents from buildings on school property for which no accounting has been made to the board of education. He also told of buying buildings from W. A. Bither, board attorney, for $4,500.

Samuel M. Hamilton, assistant state's attorney, questioning Charles A. White, vice president of the Lincoln State bank, who transferred to the board of education the land and buildings in the Wendell Phillips High school block, for which it is charged $30,000 more than necessary was paid.

SIFT CHARGES OF ATTEMPT TO 'FIX' SMALL JURY

Two Men Already Sworn Are Under Scrutiny.

BY PARKE BROWN.

Waukegan, Ill., May 4.—Charges of attempted jury fixing and bias on the part of jurors already selected and sworn today halted completion of the jury to try Gov. Len Small. Affidavits charging that at least two of the eight jurors who have been sworn in have since talked of the case and expressed an opinion threaten. It was learned today, to disrupt the two panels and leave the case with only six jurors actually chosen and three tentatively passed. In addition one venireman who was excused is involved in the various charges, which, in brief, are these:

That the excused venireman was overheard telling a defense lawyer that he had caused his own dismissal because he was afraid some one would "get in bad."

That a juror accepted last week had talked about the case in the jury room in a way that might mean he had a decided opinion concerning it.

That another accepted juror, who, during his examination, said he had no opinion concerning the case, already had expressed such an opinion to a neighbor.

Judge Sifts Charges.

Judge Claire C. Edwards heard all these complaints in his chambers. The first one was thrashed out to a point where there was an agreement to drop it. But the other two matters were left open until today, and in these lies the possibility of delay and legal complications.

It is understood that if a sufficient showing is made to him in support of the second and third charges Judge Edwards is inclined to permit peremptory challenges to be used against the two jurors already sworn in.

State's Attorney Mortimer of Sangamon county, chief of the prosecution, is said to be opposed to reopening the panels already accepted. A slight illness had compelled him to go to his hotel, and it was his absence that caused postponement of a decision until tomorrow. He probably will be given a hearing in chambers when court reopens.

Taken altogether, the three affairs resulted in a day of under cover excitement that made it the most interesting since the selection of the jury began on April 24.

Complains of Publicity Matter.

The day opened with a complaint by State's Attorney Mortimer to C. C. Le Forgee of counsel for the defense on the character of publicity matter being sent out by the governor's press agent.

One of these articles consisted of two sections. The first set up that the state had admitted its case rested entirely on circumstantial evidence. The second said that Lake county had demanded from Sangamon county $30,000 as the amount already advanced to cover the costs of the case, although Circuit Clerk Brockway estimates the amount as $4,000. This article appeared in the Waukegan Sun, and as it was sent out in the governor's official envelopes Mortimer protested.

Le Forgee Hits at Juror.

Attorney Le Forgee countered with the charge that an accepted juror had violated orders of the court in talking about the case in the jury room and proposed that counsel agree to reopen the panel so he might be dismissed by peremptory challenge from the defense. He said he had the affidavits of two venire-men who spent the night with the accepted jurors and later were excused quoting the language to which objection was made.

It appears that there was some laughter concerning a venire-man who on Monday was asked if he was ever in Grant Park (Ill.) and replied that he had parked his car there, indicating his impression that the question concerned the downtown lake front park in Chicago.

"Why, Grant Park is where Small put the money in a fictitious bank," is the alleged remark of the juror under charges. Attorney Le Forgee said the veniremen who made the affidavits had communicated with representatives of the defense voluntarily after they were excused and the state contends that at least one of them is associated with a union labor agent, said to have been active on behalf of the defense.

After Attorney Le Forgee had made his proposition to excuse the alleged talkative juror the state told him it also had an affidavit. This sworn statement set up that another juror had disclosed a decided opinion before he was called into the jury box, where he said his mind was open and free from prejudice. Further discussion was put off until the matter could be taken up with the court, and examination of talesmen was resumed.

Three men were examined and excused. The examination of the fourth, Henry E. Geary, an automobile mechanic and salesman, was under way when the noon recess arrived. He had said repeatedly he had no opinion that would interfere with his being an impartial juror. After the recess, however, he surprised everyone by indicating that his position had changed.

"A change has come over me since I came here," he said. "I can't explain exactly what."

He indicated it was something he had seen and when Judge Edwards questioned him he said he had a fixed opinion and was excused. A few minutes later Judge Edwards disappeared in the chambers with all the lawyers. A bailiff was sent to bring back Garey, and a court reporter was called in.

Garey appeared in custody, but half an hour later was let out by the side door of the Judge's chambers and ran three blocks to escape a newspaper photographer.

Wild Rumors Fly.

It was at this point the flood of rumors reached its height, but Judge Edwards checked it with this statement to newspaper men: "Both sides are satisfied and the matter has been dropped. Those things come up in a case of this sort and they are unfortunate, but this one, you can say, fizzled out."

Later it was learned that immediately after Garey was excused he was spoken to by an attorney, who, like several other lawyers not formally listed by the defense, has been employed in the case for some time, this one particularly in connection with the jury.

"What did you get off for?" is said to be the question the attorney asked.

Reports as to what Garey replied differ, but he admitted saying something like, "I was afraid we would all get into trouble."

Three of the final panel of four had been passed by both sides at adjournment of court. It is expected Judge Edwards will rule early today on whether there is sufficient reason for reopening the panels already sworn through peremptory challenges.

Chicago, _____, 1920.

KNOW ALL MEN BY THESE PRESENTS, That the undersigned, in consideration of One Dollar in hand paid and other good and valuable consideration, receipt of which is hereby acknowledged, hereby sell__, assign__, and transfer__ unto _____ all _____ right, title and interest in and to the building__ and improvements on property, known as 3802 Forest Ave., Chicago, Illinois, intending to convey all rights retained by _____ in said building__ through condemnation proceedings in which the Board of Education of the City of Chicago was the petitioner.

Charles A. White (SEAL)

The bill of sale which Henry W. Kaup testified he received for one of the buildings on school property, for fifteen of which he paid Attorney Bither $4,500. It will be noticed that the spaces in which the name of the person to whom the property was conveyed is supposed to be inserted are blank.

William A. Bither, attorney for the board of education, involved in school land purchases and sales under inquiry by the state's attorney's office.

[TRIBUNE Photos.]

FOUR SUFFOCATE FROM GAS FUMES WHILE SLEEPING

(Picture on back page.)

A defective hose on a gas stove resulted in the asphyxiation of four members of the family of John Jany, 3064 Lyman street, yesterday.

Jany, a soapmaker employed by the Fitzpatrick Soap works; his wife, Marie, 44 years old, and two sons, John, 19, and Frank, 10, were found dead when neighbors raised an alarm and pulmotor squads arrived. A daughter, Carolyn, 14, was revived.

The family had retired for the night and there was no evidence that the deaths were planned. The gas fumes overcame them while they slept, and it was not until yesterday afternoon that the bodies were discovered.

Mrs. Carl Weinberg, who lives in front of the Jany home, smelled gas about 4 o'clock in the afternoon.

She notified the Deering street police. Pulmotor squad No. 9 responded and sent in a call for additional apparatus.

The two squads worked for an hour and a half before abandoning efforts on all but Carolyn. It is thought that she will live. The bodies were removed to Hornburg's morgue, 1144 West 31st street.

Mrs. May Holly Chitwood, 59, 5618 Shields avenue, died yesterday afternoon at the county hospital, the result of having been overcome by gas at the home of her son April 30. A loose gas fixture leaked sufficient gas to overcome both her and her husband. He recovered.

RENTERS' CASES SET FOR MONDAY CLOG CALENDAR

Records of former years will be shattered to bits on Monday in the Renters' court, at which time Judge Bernard P. Barasa will be confronted with a docket of 350 cases.

JUDGE BERNARD P. BARASA. [Lavecchia Photo.]

The last few days have been comparatively easy, the landlord-tenant arbiter said, with less than 100 cases. He has been clearing the docket of old cases to be ready for the approaching deluge.

POLICE SEEKING GIRL STUDENT 15 AND STEP-UNCLE

Anna Bauchwitz, 15 years old, 416 South Francisco avenue, a sophomore student at the Academy of Our Lady of Sorrows, Van Buren street and Albany avenue, disappeared Wednesday and is being sought by the police.

Mrs. Irene Bauchwitz, her mother, said she suspects her step-brother, Thomas McCarthy, 3116 North Racine avenue, lured her daughter away.

$10,000,000 Widow Weds Hollander, 32; She Is 65

St. Louis, Mo., May 4.—The marriage of Mrs. James Campbell, widow of the late president of the North American company, who was reputed the wealthiest man in St. Louis, and Henry Klas Van Heel in San Diego, Cal., April 18, was announced here today by the couple.. Mrs. Van Heel is 65 and her husband is 32. He is a literary dilettante and she is heir to one-half the income from her first husband's $20,000,000 estate.

'COMMON SENSE' OF AMERICA IS TROTZKY'S HOPE

U. S. Did Right to Dodge Genoa, He Says.

MOSCOW, May 4.—[By the Associated Press.]—The developments at Genoa "having made it clearly evident" that the European diplomatists have misunderstood "what has happened" there, said Leon Trotzky, the soviet war minister, today, "America's carefulness in remaining outside the conference perhaps was right, in that it gives America the possibility better to orientate itself and more correctly solve the problems which Genoa has presented."

In his statement to the Associated Press M. Trotzky broke the silence which, as a matter of policy, the most important soviet officials have maintained while the delegates have been in Genoa.

Would Hasten Europe's Ruin.

"The leading European diplomatists," he continued, "appear still to consider that the labor revolution in Russia is not the beginning of a new and historical world epoch but a mere temporary change of one form of property for another.

"Collapse of the Genoa conference would mean not only retardation of soviet economic work but ruination of the economics of Europe would proceed more quickly than is believed by the present directors of Europe's fate.

"Regarding France, it is evident to serious observers that she is arproaching the greatest catastrophe in the world, which will begin with finance.

Count on Yankee Common Sense.

"America remained outside the conference. Perhaps this carefulness was right, in the sense that America perceived the possibility better to orientate itself and solve the question more correctly. Naturally this solution is impossible on the lines Secretary Hughes tried to fix.

"For such advice and such counsel we did not and do not intend to go to Genoa, and even less across the ocean. But we firmly count on the triumph of business common sense, first of all in America and afterwards in Europe. Genoa is not the last word in the pourparlers.

"We proposed disarmament; they refused and instead proposed that we pay big sums to foreign capitalists who have made much money out of the exploitation of the labor of Russian workers. We refuse. Could it be thought that the government of any country would succeed in throwing against us its army in order to punish us for this—that we want peace and do not want to pay tribute to foreign capitalists?

"I do not believe in intervention. If, however, it comes, the red army will fulfill its duty."

RUSSO-GERMAN TREATY GETS O. K. OF DEBT BOARD

PARIS, May 4.—[By the Associated Press.]—In a long note communicated to the German government tonight, the reparations commission fails to find any immediate violation of the treaty of Versailles in the provisions of the Russo-German Rapallo treaty, but reserves to itself the right to examine closely the application of the treaty and take any action necessary to protect the allied lien on all German resources.

The French foreign office refused tonight to comment on the decision, but in unofficial circles there is considerable disappointment.

The hope had been repeatedly expressed by the governmental press and elsewhere that the commission would find the Russo-German treaty a direct violation of the Versailles treaty and demand full renunciation of the treaty by Germany.

George Bernards
35 South State Street
Not Connected With Any Other Store

Striped Polo Coat, $29.75

Polo Cloth — Plain and Striped. Smooth faced material.

Camel's Hair — Soft and downy — also fine chinchilla

COATS
$29.75

The smartly dressed woman must have a sport coat for motoring, etc. Ours are patterned along exclusively refined and mannish lines, with a swagger and swing that is perfect. All are silk lined.

Tweed Suits of Rich Tan
And Other New Shades
$23.75

A new shipment of the very newest ideas in Tweed Suits — garments tailored with a precision that insures perfectly fitting collars and shoulders. Two and Three Piece styles in the lot at $23.75.

George Bernards
35 South State Street
Not Connected With Any Other Store

Fifield Imported Golf Suits

CUT ON LOOSE, "BAGGY" LINES—AS COMFORTABLE AS A SWEATER, YET WITH ALL THE SMARTNESS AND "SWANK" SO DESIRABLE IN SPORTS CLOTHES

Priced $57.50 and higher

Fifield de Stevenson
Men's Wear
328 S. Michigan Boulevard
CHICAGO

Bohn Syphon Refrigerator SALE

The fact that we sold more refrigerators during our April Sale than during any previous month in the history of this Exclusive Refrigerator Store caused our factory to see the advisability of continuing our exceptionally low prices.

75 Only Bohn Syphon Refinished

100 lb. ice capacity. Seamless porcelain with full rounded corners, 3½ in. insulation, in every detail as the newest model—the only difference being a re-varnished case. These refrigerators carry our regular guarantee and service. Regular price $98.00, now

$78.00

Bohn Sanitor

Seamless Porcelain with corners rounded—2½ inch insulation—100 lb. ice capacity. Nowhere else will you find equal quality at such a low price,

$61.50

Bohn Icyco

125 lb. ice capacity, 2½ inch wall, seamless white enamel lined,

$49.00

Outside Icing Refrigerators in stock. Place opening properly by securing blue print free.

Small additional charge for time payments.

We Deliver to Suburbs

BOHN
SYPHON REFRIGERATOR SHOP
68 E. WASHINGTON ST.
Phones: Rand. 0621 and 4068

Rogers Peet quality needs no jacking up—

They've never let it down.

Rogers Peet Spring suits and overcoats that match the finest custom made in everything except price—

Price about half.

Hats, shoes and fixings of our own choosing—the kind we can back with our name.

Fine, rain or shine.

*Scotch Mist overcoats.

*Registered Trademark.

ANDERSON & BROTHERS
Rogers Peet Clothes
Michigan Boulevard
(at Washington Street)

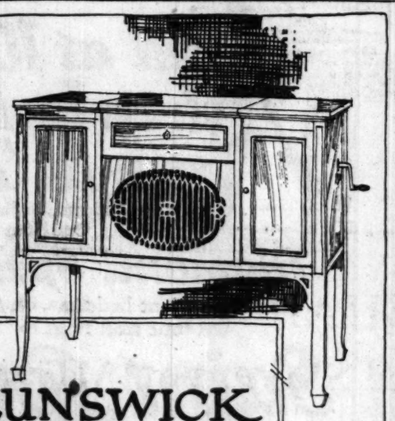

BRUNSWICK PHONOGRAPHS
"The Colonial"
$250

The design of this beautiful console phonograph will satisfy the most discriminating of the many who admire the strong and wholesome production of the early American wood workers.

By buying $15 worth of records and paying the balance in small monthly payments of $10 you can have one delivered to your home. Come in today and hear your favorite records.

We also carry complete lines of Cheneys, Sonoras and Victrolas.

Rothschild's—Sixth Floor.

ROTHSCHILD & COMPANY.
STATE, JACKSON AND VAN BUREN STREETS

Quality

425 More High Quality
Men's Suits
That Were Priced at $75

On Sale Today at
$37.50

We're giving more for the money—in real quality—than any other clothing store anywhere; that's why we're selling more clothing than any other store the size of ours in the world. Today—again—we'll sell smart, hand-tailored, silk-lined suits—that were priced at $75—at the half price of $37.50.

TWO-PANTS SUITS—Norfolk and Sports models; single and double-breasted styles—wonderful values at

$35 $40 $45

FOREMAN'S
Good Clothes
63 West Washington Street
Between Dearborn and Clark

MEMOIRS TAKE UP INFLUENCES TO WORLD WAR

Contrast the Kaiser and "Uncle" King Edward.

(Continued from first page.)

did I, in that year of coöperations, differ from the lord high admiral. He held firm to the conviction that the struggle with England for the freedom of the seas must sooner or later be fought out. His object was the "risk idea," that is to say, he maintained that our navy must be made so strong that any possible contest with us would appear to the English to be a dangerous experiment.

Not Prepared for Decisive Sea Test.

To the ideal principle underlying this defense theory I did not shut my eyes; but, considering our political and economic position, it seemed to me that its form, which presupposed our being the sole opposing rival of England at sea, did not permit its realization. I was rather of opinion that the "risk idea" could only ripen into a healthy, vigorous and real balance of power at sea, if the counterpoise to England were formed in combination with another great power whose land forces for this purpose would not come into consideration, but whose navy in conjunction with our own would yield a force adequate to gain the respect and reserve aimed at.

In this way, if the thing were at all feasible, not only could an immense reduction of our naval burden be effected, but it would be easier to overcome the great danger of the whole problem—namely: the suffocation of our sea forces before their goal had been reached; for I always frankly maintained and asserted that the Britishers would never wait until our "risk idea" had materialized, but, consistently pursuing their own policy, would destroy our greatly suspected navy long before it could develop into an equally matched and—in the sense of "risk ideas"—dangerous adversary.

Enters the World Trade Motive.

In all this, too, it was naturally not the naval problem per se which induced England to seize this opportunity of joining in a war against Germany. Sea power is world power; our navy was the protecting shield of our world-wide trade; it was not the shield, but the values which it covered, at which the blow was aimed, in the not over willingly waged war.

The motive forces which urged towards war and decision across the channel were the same that had previously effected our economic isolation; they grew out of England's struggle for existence with the vast development of German industry and German commerce. Her attempted enstranglement of these in pre-war days had failed; the German expansion continued. Hence England gave up the endeavor to avoid war; the final settlement must be faced.

No one who knew the situation could doubt that England would make the utmost use of such an excellent opportunity as that provided by our treatment of the Austro-Serbian dispute. Only lack of political insight on the part of our statesmen could overlook all this and hope for neutrality for England, as Bethmann-Hollweg did.

Everybody clung to Bethmann's notion of carrying the fleet as safe and sound as possible through the war in order to use it as a factor in possible peace negotiations—an idea that was scarcely more sensible than, say, the idea of carrying the army and its ammunition intact through the war with a like purpose. People philosophized over distant possibilities and missed the hour for acting!

Hence the weapon which failed to strike when it ought to have struck finally turned against our fatherland and helped to bring about our defeat.

Explains Unpopularity of Germany.

When, soon after the completion of my labors at the admiralty, I penetrated further and further into the problems of the foreign policy of the empire, I repeatedly found confirmation of the fact that, as I had observed during my travels, our country was not much loved anywhere and was indeed frequently hated.

Apart from our allies on the Danube and possibly the Swedes, Spaniards, Turks, and Argentinians, no one really cared for us. Whence came this?

Undoubtedly, in the first place, from a certain envy of our immense economic progress, envy of the unceasing growth of the German merchant's influence on the world market, envy of the great diligence and of the creative intelligence and energy of the German people.

England above all felt her peculiar economic position threatened by these circumstances. This was naturally no reason for us to feel any self-reproach, since every people has a perfect right by healthy and honorable endeavors to promote its own material well being and to increase its economic sphere of influence. By fair competition between one nation and another humanity as a whole attains higher and higher stages of civilization. Only ignorant visionaries can imagine that progress in the life of the individual, of the people, or of the world can be reckoned upon if competition is barred.

He Blames German Bluster.

But it was not alone envy of German efficiency that gained for us the aversion of the great majority; we had managed by less worthy qualities to make ourselves disliked. It is imprudent and tactless for individuals or peoples to push themselves forward with excessive noisiness in their efforts to get on; distrust, opposition, repulsion, and enmity are thereby provoked. But it is into this fault that we Germans, both officially and personally, have lapsed only too often.

The openly provocative and blustering deportment, the attitude adopted by many Germans abroad of continually wishing to teach everybody and to act as guardians to the whole world ruffled the nerves of other people. In conjunction with the stupidity and bad taste of a kindred character proceeding from leading personages and public officials at home and readily heard and caught up abroad, it did immense damage, more especially, again, in the case of England, who felt herself particularly menaced by modern Germany.

In many a political chat, that was as good as a lesson to me. My great-uncle, King Edward VII.—with whom I always stood on a good footing and who was undoubtedly a remarkable personality, endowed with vast experience as well as great wisdom and objectivity—repeatedly expressed his anxiety that the economic competition of Germany would some day lead to a collision with England. "There must be a stop put to it," he would say on such occasions.

As to Alliance with England.

Personally, I considered it desirable to strive for an understanding with England on economic, economico-political, and colonial questions. I did not however, entertain any illusions as to the difficulty of such an undertaking. I was quite aware that any such effort presupposed a thorough discussion both of the naval program and of economic matters. The goal appeared to me well worth the sacrifice, for the relaxation of the political tension to be followed ultimately by an alliance with England would not merely have secured peace but would have provided us with advantages amply compensating for the concessions indicated.

Nor do I consider that, in the years to which I refer here, England was indisposed or could not have been won over, even though matters were no longer presented to us on a silver tray as they had been at the beginning of the Boer war, when Joseph Chamberlain quite openly tried to bring about an alliance between Germany, England, and the United States.

Hence, for the future, I endeavored to think the matter over on the rigid lines laid down by Wilhelmstrasse. Assuming it to be impossible to alter the antithesis with England or to bridge the cleft started during the Boer war by the overhasty Kruger telegram (the responsibility for which, by the way, has been quite unjustifiably charged to the kaiser), the only possible and capable ally left for us in Europe was Russia.

Playing an Unequal Game.

But, neither during Bulow's chancellorship nor Herr von Bethmann's, was any energetic action undertaken or well defined program adopted by the government to bring about an understanding with England or to attach our policy to Russia. People clung to the hope of sailing round any possible rocks of war; they wished to offend nobody, and therefore conducted a short term hand to mouth policy which had no longer anything in common with the clever and widespun conceptions of Bismarck traditions.

The game was an unequal one!

It was unequal in the parties that faced each other as exponents of the two sets of effective forces. On this side was his majesty, who, down to the crises of November, 1908, ruled with great self-confidence and a perhaps too assiduously manifested desire for power; beside him and severely handicapped by all kinds of moods and political sympathies and antipathies of the kaiser's, stood Prince Bulow, whose place was taken the following summer by Theobald von Bethmann.

On the other side was King Edward VII., and besides him and after him half a dozen strong, clearheaded men who, misled by no sentiment, worked along the lines of a firmly established tradition to accomplish the program mapped out for England and England's weal.

I repeat it: The game was unequal.

I am aware that there is a tendency (not by any means confined to the general public) to impute to King Edward a personal hatred of Germany—a diabolical relish for destruction which found expression in forming a noose for the enstranglement of our country. To my mind such a presentation of his character is totally lacking in objectivity. Among others, my father has never viewed King Edward without all sorts of prejudices, and has consequently never formed a just estimate of him. That trait—so constantly visible in the kaiser's actions—of readily attributing positive failures to the activities of individuals and of regarding them as the result of machinations directed against him personally may play here some part.

But there was doubtless always, as a matter of fact, what I might call a latent and mutual disapproval present in the minds of these two men, notwithstanding all their outward cordiality. The kaiser may have felt that his somewhat loud and jingling rather than essential manner often struck vainly upon the ear of King Edward, with his experience of the world and his sense of realities; that it encountered skepticism, was perhaps even sometimes received with ironic silence; that it met with a sort of quiet obstruction too smoothly polished to present any point of attack and easily tempting the kaiser to exaggerate his manner.

He Praises "Uncle Ed."

Having myself known King Edward from my earliest youth, and having had ample opportunity of talking with him on past and present affairs almost up to his death, my own conception of his character is an utterly different one. I see in him the serene, world experienced man and the most successful monarch in Europe for many a long day. Personally, he was, so long as I can remember, extremely friendly to me and, as I have said before, he took a most active interest in my development.

[Another installment of this autobiography will appear in The Tribune tomorrow.]

EX-SENATOR DIES

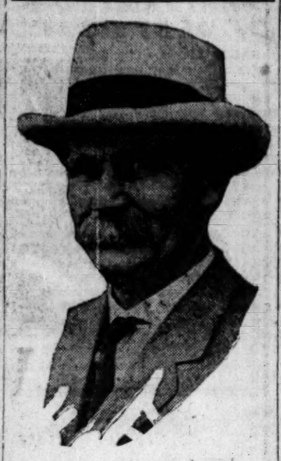

ASLE J. GRONNA.

Lakota, N. D., May 4. — Asle J. Gronna, 64, former United States senator from North Dakota, died at his home here tonight. Mr. Gronna recently returned from Rochester, Minn., where he underwent an operation.

Mr. Gronna was in the senate for ten years—from 1911 to 1921—but was defeated for renomination by Dr. E. F. Ladd. He had announced his candidacy as a rival to Senator McCumber at the coming election.

Although he attracted unfavorable notoriety as one of the six senators who voted against the declaration of war with Germany, his career in that body was generally regarded as stamping him as a man of ability. He was a Scandinavian-American, native of Iowa, and educated in the schools of Minnesota and of North Dakota.

SHE SCRUBS 'EM

Miss Violetta Perkins, janitress, is one of the members of the Women's Trade Union league who will appear in the costumed trade parade to be given at the close of the benefit performance Saturday evening, May 20, at the Auditorium theater. Several hundred young women, dressed to represent their respective trades, will march across the stage and down the main aisles of the theater.

Mrs. Raymond Robins is general chairman of the benefit and Miss Elizabeth Christman and Miss Agnes Nestor are vice chairmen. Rehearsals are in charge of Miss Bertha Iles.

MRS. M'CORMICK MUM ON RUMOR SHE WILL WED

Mrs. Edith Rockefeller McCormick has adopted the same course of silence regarding the rumors she is to wed Edward Krenn, a Swiss architect in her employ, as has Harold F. McCormick concerning reports from New York of his approaching marriage to Mme. Ganna Walska, the opera singer. Both have taken the attitude of "letting the papers go as far as they like in publishing rumors" and have neither confirmed nor denied the reports.

Krenn, who occupies a suite in the Drake hotel, diagonally across the street from Mrs. McCormick's home at 1100 Lake Shore drive, declared the question was "too personal" and refused to discuss it.

It was stated authoritatively at the Cyrus McCormick residence at 675 Rush street that Mr. McCormick has given out no statement whatever since his return to Chicago.

HERO OF "WIPERS" IN N. Y.; TO BE AT PILGRIMS' DINNER

New York, May 4.—[Special.]—Field Marshal Earl French, 70, known for his services at Ypres, after two years in command of the British forces in the field in France and Belgium, during which time the great battle of Ypres was fought, arrived today on the Homeric.

EARL FRENCH. [Photopress.]

"I am here on a flying visit," he said. "I am part of no mission of any kind, and the only invitation I have accepted is to attend the Pilgrims' society annual dinner on May 11. "I have nothing whatever to say of public affairs in England."

An attempt was made to get his opinion on the Irish situation. But it failed.

Betty Wales DRESS SHOPS
BAER BROS. COMPANY INC.

TWO CHICAGO STORES
65-67 E. MADISON near MICHIGAN and
HOTEL SHERIDAN PLAZA

Offer the following great reductions in

Fine Frocks & Gowns

Crepe Knit Frocks *reduced to*
$20 & $24

Taffeta Frocks *reduced to*
$20 & $25

Three-Piece Tweeds *reduced to*
$25 & $30

Cloth Frocks of Poiret *reduced to*
$25 & $30

Imported

French, Hand-made beaded Georgettes, Crepe Romaines and Canton Crepes
Afternoon, Dinner and Evening

Gowns
$50 & $60

The values are up to $150.

Note: The North Side Store is open *Every* Evening.

Sunday Dinner at Henrici's

In each of a very few large cities in America there is one restaurant prominent for unusually high standards as to both food and environment.

To such a restaurant a gentleman may take his wife and other members of his family for dinner of an evening with utmost assurance of their satisfaction and comfort.

In Chicago that restaurant is Henrici's, which, with probably as modern equipment for the preparation and service of food as is to be found in any restaurant in the country, has never adopted the newer, and transitory, standards of environment which are sometimes tolerated, but never accepted, by conservative, substantial people.

Why not Henrici's for dinner Sunday, noon, afternoon or evening?

HENRICI'S
Established 1868
W. M. COLLINS, *President*
67 West Randolph St.
Between Dearborn and Clark Sts.
Open from 7 A. M. to Midnight, Sundays Included

No orchestral din

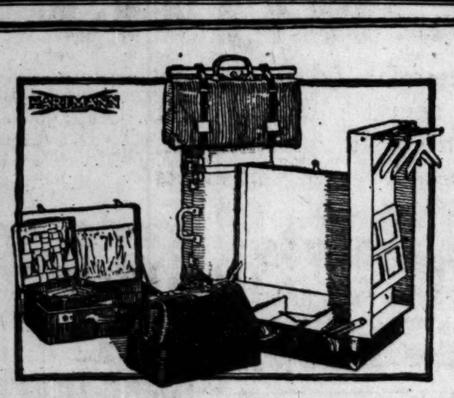

Travel Companions With an Air of Distinction

Here is luggage which speaks the discrimination and good taste of its owner. Whether you travel on business or pleasure—a week end trip or a lengthy journey—you find in such pieces as these the utmost convenience, joined with the satisfaction of being equipped with perfect correctness.

Fitted Cases, equipped in tortoise shell, ivory and amber, in removable leather case. Featuring styles at
$36.50
Others at $30 to $150

Cowhide Bags for men in brown or black, leather lined. Roomy pockets. Re-inforced corners. Sturdily sewed by hand. $15 and
$12.50
Others $10 to $50

Wardrobe suitcase, providing comforts and care of wardrobe trunk, yet carried as hand luggage. Indispensable on motor trips and short journeys.
$37.50

Hartmann Trunk Co.
630 South Michigan Avenue (*Adjoining Blackstone Hotel*)

ANNOUNCEMENT—*During alterations this week at our store shop at 64 North Michigan Ave. (just north of Madison St.) we will occupy our old store at 119 North Wabash Avenue (between Washington and Randolph Sts.)*

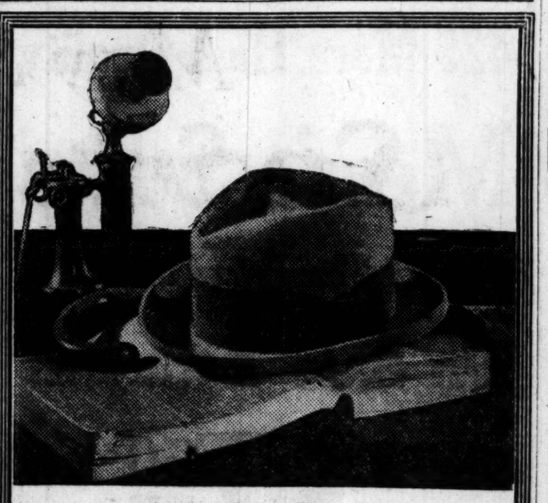

"The Mistletoe"
KNOX GREEN HATS

At the Shayne Corner—Michigan Avenue at Randolph Street.

Get under a Knox Mistletoe green Soft Hat.

The newest and most exclusive color.

SEVEN DOLLARS

JOHN T. SHAYNE & Co.
ON MICHIGAN AVENUE *at Randolph*
The Gateway of the Loop.

A bed at 10:30 Asleep by 11:00 A stir at 7:00
Chicago Daylight Time
One Hour Later

Diamond Special
The convenient bed-time, on-time, fast-time steel train to

Saint Louis

LEAVE CHICAGO

Central Station	10:30 p. m.
43rd Street Station	10:38 p. m.
53rd St. (Hyde Park)	10:42 p. m.
63rd St. (Woodlawn)	10:46 p. m.

ARRIVE

East St. Louis	7:05 a. m.
Washington Avenue	7:14 a. m.
St. Louis Union Station	7:25 a. m.

Note stops at East St. Louis and Washington Ave., features of Diamond Special service

Illinois Central

Reservations may be made and Railroad and Pullman Tickets purchased at

City Ticket Office, 161 W. Jackson Boulevard. Phone Wabash 4600, Local 32
Central Station, Michigan Ave. & Roosevelt Rd. (12th St.) Phone Harrison 7620
Also 43rd, 53rd and 63rd Street Stations

Address mail inquiries to J. V. Lonigan, Gen. Pass. Agt., Illinois Central Railroad Room 300, Central Station, Chicago, Illinois

36

A Better Way to Save

The Merchants Loan "Monthly Statement Savings Plan" meets with continued favor from our depositors as being a material aid toward systematic, regular saving.

Our plan possesses these unusual features:

1. You do not have to depend upon your memory and your determination in order to save regularly.
2. You do not have to come to the Bank unless you want to.
3. You decide when to begin, how much to save, and how long to continue.
4. You save the money in a way that you miss it least.
5. You put the matter of saving on an efficient, business-like basis.
6. You save regularly and consistently, which is the only sure way to make a success of saving.

Our circular describing this savings system is mailed to any address upon request.

Interest will be allowed from the first of the month on all savings deposits made on or before Wednesday, May 10th. For the special accommodation of our depositors, our Savings Department remains open on Saturdays all day until 8:00 P. M.

THE MERCHANTS LOAN AND TRUST COMPANY

BOARD OF DIRECTORS

Clarence A. Burley	Cyrus H. McCormick
Robert W. Campbell	John J. Mitchell
Marshall Field	John S. Runnells
Ernest A. Hamill	Edward L. Ryerson
Hale Holden	John G. Shedd
Marvin Hughitt	Orson Smith
Edmund D. Hulbert	James P. Sofer
Chauncey Keep	Albert A. Sprague

112 West Adams Street

"Identified with Chicago's Progress Since 1857"

Capital and Surplus, $15,000,000

The more you tell the quicker you sell

3 FREE STATERS SLAIN BY IRISH REBEL AMBUSH

Army Truce Signed; See De Valera Victory.

LONDONDERRY, Ireland, May 4.—[By the Associated Press.]—Three Free Staters were killed and three seriously wounded in a conflict between Irish republican army regulars and irregulars today on the Free State side of the Londonderry-Donegal border at Burt. The Free State forces in lorries were going to Buncrana to reinforce the garrison there, and were ambushed by a large force of irregulars, who opened a heavy fire on them.

SIGN ARMY TRUCE

BY PAUL WILLIAMS.
[Chicago Tribune Foreign News Service.]
[Copyright: 1922: By The Chicago Tribune.]

DUBLIN, May 4.—Although the army factions signed a ninety-six hour truce, effective at 4 p. m. today, and their chiefs are conferring for the purpose of uniting the Irish republican army, there is plenty of hope, but little belief that they will succeed.

The political leaders of the republicans and the supporters of the treaty thoroughly thrashed out their differences at the recent peace conference and statements issued after its break up indicated only two bases for agreement:

Abandonment of the treaty by the signatories of the pact.

Acceptance of the treaty by the republicans.

The compromise hopes lie in the agreement signed between Michael Collins and the radical republican generals, which led up to today's truce. Under this pact it was proposed that the June elections would be carried out without contests, thus returning as members of the new parliament the delegates of the old Dail, except for certain members, who will be asked to make way for representatives of labor. This would permit Eamon de Valera and his followers to take a prominent part in the debate on the proposed Irish constitution and is looked on as a distinct concession to Mr. de Valera.

Extremists Lose Support.

However, the republican extremists are adhering to their principles with a fidelity which is widely regarded as fanatic. While a few high army officers and one member of the Dail have openly switched to the treaty, there is no indication of surrender by the others.

But the radical republicans are now without popular support, if one may judge from the general expression of public opinion on the campaign of the last sixty days. Powerful organizations, without exception, have condemned their lawless activities and asserted that revolver rule must stop. Encouraged by these expressions, the provisional government has stiffened and has begun to use loyal troops effectively against the irregulars.

Fifteen hundred employés paraded today in front of the offices of the port and docks board, which are held by irregulars, carrying a banner saying they would be out of work next week unless the building is vacated.

A report has just been issued concerning the fight for the police barracks at Annacarty, County Tipperary, which was held by twenty loyals. Commandant Thomas Crew on leaving the barracks was fired upon and wounded four times, but he succeeded in regaining the building. Then 200 irregulars attacked the small garrison, which held out for three days without water and provisions, finally being compelled to give up.

Irregulars Wound Sergeant.

Irregulars today fired upon a guard of seven men at the custom house docks at Dublin, seriously wounded a sergeant, disarmed the others, and then left. Regulars surrounded a building occupied by mutineers at 44 Parnell square, recovered a stolen automobile, and left.

After the truce was declared the soldiers started shooting themselves. Two guards on the roof of the Hotel Shelburne were playing with a rifle when one shot himself in the arm.

Five Civilians Wounded.

[Chicago Tribune Foreign News Service.]

BELFAST, May 4.—Five civilians were severely wounded in a battle between Free State police and raiders who were robbing the Belfast bank at Buncrana today. The Free Staters opened fire on the raiders, both sides firing indiscriminately, but the latter were able to make off with their booty, amounting to $4,400. Among the wounded was a 9 year old girl.

A constable was killed and three others were wounded in a battle with republicans near Magherafelt, County Londonderry, today. The republicans' losses are not known. Crown forces are searching the mountains for enemy strongholds and arms. Guerrilla fighting is reported to have take place at several points. The police are being reinforced from other parts of the six counties.

TWO GIRLS DISAPPEAR.

Police were asked yesterday to search for Miss Marie Mathis, 15 years old, 7240 South Western avenue, who disappeared from her home Sunday. Miss Emma Pekin, 16 years old, her friend, is also said to be missing.

HELPING OUT BEAUTY

Mrs. Marie Baird, beauty expert, explaining to girls of the Y. W. C. A. Industrial center the proper way to apply cosmetics, which are all right, she says, if used properly. [TRIBUNE Photo.]

LIPSTICK O. K. IF PROPERLY USED, "Y" GIRLS TOLD

The lipstick and the powder puff, first aid to the injured flapper, also have their places in the cloister of the Y. W. C. A. If—a vital qualification—if they are applied properly.

Mrs. Marie Baird, beauty expert, told thirty-five girls at the Industrial Service center of that organization at 432 South Peoria street last night that cheeks pinkened by setting-up exercises and long hikes are more permanent than those that come out of the box.

"Artificial aids to beauty, however, are all right if used and not abused," she declared. "Be sure your cosmetics are of good quality, first of all. Cheap stuffs have not the natural color."

How to "Make Up."

Then came a demonstration of the proper make-up.

"Put it on once, when you get up, and then forget about it," said Mrs. Baird. "It will last all day, if you do it right. Once a day is often enough to powder your nose. And always put your powder on over the rouge."

The make-up on the street car, or in the office, in front of all the help, is as bad, she went on, as if a man were to pull out his razor and brush and scrape his chin under similar circumstances. Girls who are offended at barbarism perpetrated by their escorts are often as guilty themselves.

Real Beauty from Within.

The beauty that comes from within, from red blood, the speaker emphasized, is more durable than that bought in the drug store.

"Get shoes you can walk in; pass up the Sunday movie and the automobile ride, and hike in the country," she urged. "When you get out of bed in the morning, take the setting-up exercises your brothers did in the army. They didn't have to get a daily complexion out of a box when they came home, did they?"

WOOD ASKED TO CHOOSE FILIPINO OR CAMPUS RULE

GEN. LEONARD WOOD.

Washington, D. C., May 4.—[Special.]—The question whether Maj. Gen. Leonard Wood is to remain for a longer period as governor general of the Philippines or is to return to take up his proposed duties as head of the University of Pennsylvania was put squarely up to the general himself today in a cablegram which Secretary Weeks dispatched to Manila after conferring with President Harding.

The secretary's action was prompted by the refusal of the board of trustees of the university to grant a further leave of absence to Gen. Wood, in addition to the year's leave which expires in August.

Senator Pepper [Pa.], who is one of the trustees, had a long conference with Secretary Weeks. He stated that owing to plans which the university had already postponed it would be impossible for the trustees to grant a further extension.

Secretary Weeks had urged a further extension of six months, believing that Gen. Wood would by that time be able to complete the work he set out to do in the Philippines.

Unconstitutional, Judge's Opinion of Maternity Law

Boston, Mass., May 4.—The Sheppard-Towner act, providing for federal and state coöperation in promoting maternity and infancy welfare and hygiene, was declared to be unconstitutional in an opinion given the legislature today by State Attorney General Allen.

In his opinion, he said congress had exceeded its authority in that the legislation involved police powers which were reserved exclusively to the states.

He suggested that Massachusetts might well test the validity of the act in the supreme court.

Friends Give Murley Gold Watch at Big Banquet

Friends of Neil Murley, who for twenty-two years has been Democratic committeeman of the Twenty-seventh ward, presented him with a gold watch last night at a banquet in his honor on the occasion of his retiring from business.

THE HUB—HENRY C. LYTTON & SONS

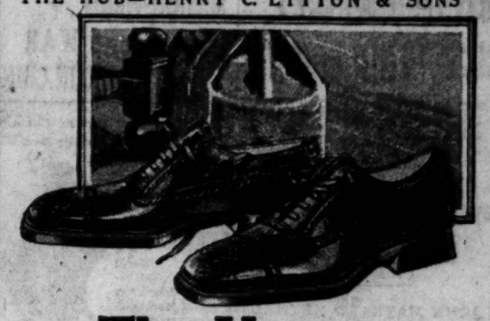

The Vernon

With Perforated Tip

$8

As smart a Shoe as you will find, and of the best quality, too. Nowhere else will you find such a combination of value and style at this low price.

Just an example of what this Shoe Section offers. Plenty of others at

$5 $6 $7 $8 $9

THE HUB
Henry C. Lytton & Sons
State at Jackson—on the N. E. Corner

O'Connor & Goldberg
"The Costume Bootery"
23 and 25 Madison St., East
O-G SHOES AND HOSIERY

THIRTEEN DOLLARS AND A HALF

An Exclusive O-G Side-Lace TWO-TONE SLIPPER!

A stunning, original O-G model... another triumph in O-G designing ... portraying the genius of combining smartness and good taste.

Featured in smart two-tone effects of patent leather or brown kid with fawn suede quarters. Obtainable only in the O-G stores.

Eight different styles also presented—including white kid.

THE O-G COSTUME BOOTERY
23 and 25 MADISON STREET, EAST

Also presented in the O-G Up-Town Bootery at 4616 Sheridan Road, Near Wilson

CHAS. A. STEVENS & BROS.

Newest and Smartest Hats, $10.00

Values That Are Remarkable

Hats for immediate and all summer wear to answer every need—street, dress or sports—are included in this special offering. There is an interesting selection for all types—miss or matron—in a broad variety of styles and colors. The values represented in these hats are extremely worth while.

MILLINERY—FIFTH FLOOR

Even Though the Price Is Much Lower—

The quality of Martha Washington Candies has surpassed that of even the better confections. Only through our twenty years of candy-making experience have we made this possible.

CHOCOLATES—BON-BONS—CARAMELS

60c
the pound

Elsie Sheets
Martha Washington Candies

51 East Adams Street — MAIN SHOP — 1016 Wilson Avenue
31 West Washington Street — 3823 Broadway — 180 West Jackson Blvd.
Wilson Avenue and Broadway Shops Open Sundays 10:30 to 9:30

May Selling

Sports Outfits

In anticipation of the great demand for sports apparel, we have arranged this special selling which offers extraordinary opportunity. In combination, these sweaters, skirts and blouses form perfect sports outfits.

Skirts Sweaters Blouses

Skirts	Sweaters	Blouses
Imported striped Parline, stitched homespun, English Tweeds, Trelaine and Paisley stripes. $9.50	Slip-over sweaters in light or dark colors with fancy weaves. Exceptionally attractive at this price. $9.50	Imported striped dimity sports blouses with Bramley collar or V neck. Trimmed with the sports colors to match sweaters. $6.00

Complete Sports Outfit from This Group at $25.00

Skirts	Sweaters	Blouses
Skirts of imported basket weave, novelty checks, Eponge flannel and homespun. $12.50	Slip-over wool sweaters with great variety of the newest weaves and colored designs. All sports colors. $12.50	Tailored blouses of Pussy Willow; also handkerchief linen with real lace. Some French crepe, in white or colors. $10.00

Complete Sports Outfit from This Group at $35.00

Skirts	Sweaters	Blouses
Silk skirts of novelty silk crepe, figured and plain, solid white or with colors. $15.00	Silk tuxedo sweaters in delicate shadings or dark colors for service. Exquisite designs. $22.50	A group of really fascinating silk sport blouses. The styles are new and different, the materials splendid. $12.50

Complete Sports Outfit from This Group at $50.00

Sports Hose
Sports hose to match, in colors or white, from $1.95 up.

LESCHIN Inc.
318-320 So. Michigan Avenue

White Hose
White hose, with colored clocking, from $2.95 up.

GENOA MAY NET RUSSIANS MANY TRADE TREATIES

Keynes Predicts Pacts Like Germans'.

BY JOHN MAYNARD KEYNES.

[Copyright: 1922: By the Press Publishing Company (The New York World).]
[Special Cable.]

GENOA, May 4.—I am about to leave the Genoa conference, which may last a long time yet, but I will conclude these articles by attempting to summarize the present stage of progress.

Two sets of negotiations have held the field—the French and Russian. So far the former have predominated and, although we are now in the middle of the fourth week, the latter have scarcely begun.

Diplomatically speaking, it must be agreed that Mr. Lloyd George has performed great prodigies. His own personal prestige here has been enormous. No statesman in Europe speaks to him on an equality or even pretends to. He sends for this one or that as it suits him, and they come and go.

Poland Drifts from France.

In the face of this prestige, no other European power except Belgium has afforded France any serious support. At each crucial moment Mr. Lloyd George has had solidly behind him all the rest of Europe. The drifting of Poland and the little entente away from the French orbit of influence has been one of the most important aspects of the conference.

On the other hand, the bonds of sympathy and common policy between England and Italy have become even closer than before.

But Mr. Lloyd George has achieved what was perhaps a more difficult task in his relations to the French delegates themselves. He has kept on good terms with them and has even persuaded them of the essential weakness and unreasonableness of many of their orders from Paris.

Proposals Await Russia's Action.

Thus, with threats and cajolery, blandishment and artifice, Mr. Lloyd George has dragged and jolted along his preposterous cargo of assembled statesmen to the point of presenting Russia in the fourth week a document which is the starting place for reasonable negotiation.

Only a Starting Point.

Will M. Tchitcherin swallow what the cooks have prepared for him with so much strife and trouble? I have said that the new document is a starting point for reasonable negotiations. So it is, compared with the report of the London experts, with which the conference opened. But the following analysis shows it is only the starting point.

We no longer insist on restitution of to credits. Russia is to have the advantages of an international corporation and so far as Great Britain is concerned of trade facilities and export credit schemes. But these schemes have led to so little, even in the case of countries where the risk is much less serious than is the case in Russia, that the offer to extend them to Russia does not add up much in tangible expectations or cash. If under the schemes Russia obtained in the near future the use of $22,000,000, or $44,000,000 altogether, it would be surprising, whilst she might get nothing at all.

The next step therefore will obviously be for M. Tchitcherin to inquire whether he is to understand that if Russia recognized its debts, the creditors will recognize Russia; and the allies shall then waste another week persuading the French to allow them to reply in the affirmative. When that is out of the way M. Tchitcherin will concentrate on credit, and, as I have emphasized from the start, the issue will finally turn upon the amount and definiteness of our offer.

Urges Credit by Britiain.

I have already expressed the opinion that Great Britain would be acting in her own and in the general interest if she were to accord to Russia a strong government credit for a substantial amount. Mr. Lloyd George is believed to sympathize with this view.

If no credits are forthcoming M. Tchitcherin can go home with dignity and enhanced prestige. He will have secured his treaty with Germany; he will have shown himself among European statesmen astute and skillful, and he will have sacrificed nothing on the hated altars of capitalism.

He will also have some expectation of concluding before he goes a long series of agreements, the precedent being Germany. Under the German agreement trade will begin to make tentative approaches, which in the absence of substantial credit is all it will be able to do in any case. Each country in turn is eager for trade advantages and will put off the debt discussions until another day and join the tentative approaches.

private property where this is incompatible with soviet state socialism. We no longer ask for capitulation on the Turkish model or special privileges for foreigners before the law.

We ask for "recognition" of the war debt, but not for its payment; and we agree to modify the amount at the same time when other war debts are dealt with and "with due regard to the economic and financial condition of Russia." As regards the pre-war government debt and the municipal and railway debts, Russia must arrange composition with her creditors, failing which arbitration ten years hence is to determine what she must pay. Foreigners who have suffered damage or confiscation must be compensated.

Not Asked to Pay Now.

What is the net result? Russia is not asked to pay anything or do anything now. But she must agree to inherit and acknowledge the liabilities of the czar and owe the allies ten years hence a sum in the neighborhood of $4,400,000,000.

For the first time there are allusions

MSSION HEAD EXPLAINS WAR WAGED IN CHINA

The peculiar mixup in China was explained yesterday by the Rev. W. T. Hobart, dean of the theological school of Peking, China. Dr. Hobart is a graduate of Northwestern university and Garrett Biblical institute, Evanston, and has been in China for thirty-nine years. He spoke at a luncheon of the Gyro club. He was one of the defenders of Peking during the Boxer siege.

THE REV. W. T. HOBART.

"The struggle going on in China between Gen. Chang Tso Lin, the Manchurian war lord, and Gen. Wu Pei Fu is a part of the fight against Japanese influence in China," he said.

"Gen. Wu was the leader who in response to the uprising of the students three years ago overthrew the Anfu party, which was receiving pay from Japanese sources for concessions and pocketing the money. Members of the Anfu party took refuge in the Japanese legation. Now they are trying to get back into power and are aided by Gen. Chang. My sympathies are with Gen. Wu and I think the sympathies of the people in general are with him, for the people of China are anti-Japanese. Gen. Wu has the better trained army.

"I believe the people of China will never be content with any form of government except the republican form, at least in name. They might be content with a president who was virtually a dictator, but it must be called a republic."

FRANCE FIXES PRICE TO SIGN ANTI-WAR PACT

(Continued from first page.)

tary and diplomatic alliance to the fullest extent.

The way in which the pact came to be formed is interesting. On the French side it is felt some effort should be made to counteract the spread of Prime Minister Lloyd George's "pacifist" ideas in Europe. But France is unwilling to incur the odium of an isolated attempt to break the Genoa conference.

On the Belgian side there suddenly arose a need for a powerful friend when Baron Empain, the Belgian oil king and financier, received information that the Royal Dutch company was on the verge of concluding an agreement with the soviet government that would squeeze out Belgian interests. Premier Theunis hastened to order Jaspar, head of the Belgian delegation at Genoa, to refuse to sign the allied memorandum in which the British addition to the French amendment appeared to facilitate the Royal Dutch plans. M. Theunis also communicated Baron Empain's information about the Royal Dutch scheme to M. Poincare, who realized that here was a chance to deal a telling blow to Mr. Lloyd George and at the same time insure the fullest coöperation of Belgium. It is on these lines that the Franco-Belgian pact was achieved.

Fear Communist Uprising.

Nationalist circles here don't try to hide their delight that M. Poincare has finally decided to make an effort "to emancipate France from Lloyd George's tutorship." They express the hope that Mr. Lloyd George will fall from power and give place to a conservative ministry more in sympathy with their own policy of squeezing Germany to the uttermost farthing. They hope to win American sympathy for France as a result of the realisation by the American oil interests that France and Belgium are fighting their battle against the British.

The actual fear of a plotted Communist uprising in the event of France taking armed resource to collect German reparations, is believed to be seen in arrests which were announced today.

Extreme nationalists claim the plot was organized by Germany and Russia.

clean up!

Pots and Pans
Painted Woodwork
Steel Knives & Forks
Marble, Tile and
Linoleum—Kitchen
Utensils of Copper
Tin and Aluminum

CLEAN
SCOUR
POLISH

with

SAPOLIO

STOP & SHOP

Est. U. S. Pat. Off.

Friday and Saturday

Shop economically and at the same time experience the satisfaction and happiness of securing the best that the market affords. Come to this Store for your week-end supplies. Wonderful tasty tid-bits in our Delicatessen Department; delicious Candies; the best Bakery Goods to be found anywhere in the city; anything and everything in the way of Fresh Fruits and Vegetables.

SERVICE, QUALITY, SATISFACTION and *OUR PRICES ARE NEVER HIGH*

GIFT BOXES—A wonderful week-end special. The package contains an assortment of salted nuts and stuffed glace fruits—there are pecans, almonds, crystallized raisins, prunes, apricots, dates, and those delectable oriental dainties, figolettes. Sold regularly for $3.00. Friday and Saturday $1.50

You will find wonderful roasted meats in our Delicatessen Department, juicy, tender—as delicious as if prepared in your own kitchen; and the prices are consistent:

ROAST BEEF, per pound 95c
ROAST PORK, per pound 95c
BAKED HAM, water sliced, per lb. 85c

CAMEMBERT CHEESE — All the rich, rare flavor of the properly aged cheese; large box, each 35c

SOFT CERVALET SAUSAGE—Very fine quality, lb. 33c

IMPORTED SMOKED SARDINES—In pure olive oil, very reasonable; the dozen, $1.20; per tin 14c

DON GARCIA QUEEN OLIVES—Large and meaty; pint jar 33c

KNOCKWURST GARLIC SAUSAGE—Per pound.... 39c

MILWAUKEE FRANKFURTERS—Great big, juicy fellows, made according to our own specifications from select meat and pure spices, per lb. 29c

SMOKED LIVER SAUSAGE BRAUNSWEIGER STYLE—Rich and savory; it spreads like butter, per lb. 39c

IMPORTED ROQUEFORT CHEESE—Fine, rich, nutty flavor; a new shipment, per lb. 98c

OLD FASHIONED COTTAGE CHEESE, a favorite with many, freshly made, per lb. 23c

PURE SAP MAPLE SYRUP—First run from the famous sap section of Vermont; 1-gallon tin $3.49

SPECIAL—HEAD CHEESE—Expertly prepared of pigs' feet, tongue, salted hearts and pure spices; Fri. and Sat., per lb.... 43c

PICKLED TONGUE—Very fancy, per lb.... 60c

IMPORTED EDAM CHEESE—Extra large size; specially priced at $2.49

SMOKED THURINGER—The real article, per lb.... 45c

JUMBO RIPE OLIVES—Some of California's golden sunshine in the flavor; quart tin $1.19

TENNESSEE STRAWBERRIES—Vivid red, luscious, ripe berries, 2 full pints..... 29c

NEW POTATOES (Florida Cobblers)—White, mealy, and all good size, 10 lbs. 55c

ALLIGATOR PEARS—Good size; that fine "buttery" quality; special 39c

FRESH TENDER STALK ASPARAGUS from Southern Illinois—every fiber tender and edible, the bunch..... 29c

PINEAPPLE from the West Indies—the finest "garden pines," rich, ripe flavor, each..... 29c

FLORIDA GRAPEFRUIT—Good size, heavy and juicy. Special, dozen..... $1.19

KOLAN KOFFEE—Don't forget to procure your package of this delicious coffee—Great Caffeol and much less than other coffees cost you.
35c lb.—3 lbs. $1.00—10 lbs. $3.19

JAPAN TEA—LADY CLEMENTINE ORIGINAL ONE-POUND CADDY; basket-fired and packed for us in Japan; very fine quality; regularly $2.00, package.. $1.74

YASANTA FLOWERY ORANGE PEKOE—Genuine Darjeeling tea, rare flavor and wonderful fragrance; a quality that represents economy; just a wee "pinch" for a steeping; 1 lb., $2.50; ½ lb., $1.30; ¼ lb..... 70c

LADY CLEMENTINE INDIVIDUAL TEA SERVICE, 50 steepings of genuine Orange Pekoe, 1 steeping will make about 5 cups; regular $1.50 value Friday and Saturday, $1.19

CANDY KITCHEN

BUTTER CREAMS—They're wonderful, these candies—luscious vanilla and chocolate mouth-melting centers of rich butter cream, hand-dipped in the best quality chocolate. This is a quality that is sold most everywhere for 70c to $1.00 a pound. A Friday and Saturday special, 2 POUNDS..... 69c

PURE SUGAR CANDIES—Notice how everyone likes to dip into a dish of "hard candies"; such a satisfying sweet bit — Friday and Saturday, 3 pound jar..... $1.00

ASSORTED CREAM PATTIES—All the favorite flavors, peppermint, wintergreen, chocolate, orange, maple; per pound..... 39c

LADY CLEMENTINE ASSORTMENT—Contains all the handy favorites; chocolates, bon-bons, hard and soft centers; many different kinds to the pound. In 1, 2, 3 and 5 pound packages, per lb..... 69c

FULL CREAM CARAMELS—You never tasted anything better! They are made of 25% cream and pure cane sugar in 7 fascinating flavors. We could sell these caramels at 80c a pound—they're worth it. On Friday and Saturday, specially priced, per lb..... 56c

COCOANUT DELIGHT—A rich, delicious mouthful of marshmallow dipped in chocolate and cocoanut; freshly made; per pound..... 39c

Have you made the acquaintance of the famous COLLEGE PRIZE? A three-pound assortment of delicious chocolate creams, tempting bon-bons and high class caramels. One pound of each would be a splendid value in most stores for $2.50. Our price, 3 POUNDS FOR $1.00
Don't fail to have one of these boxes for the over-Sunday nibble.

FROM THE BAKE SHOP

MILK CHOCOLATE LAYER CAKE—Made of fresh eggs and pure table butter—3 white layers, light and moist, filled with nuts and milk chocolate, the whole overlaid with a rich, creamy icing of milk chocolate. Regularly $1.00. Special at..... 80c

CINNAMON BUTTER CREAM FILLED COFFEE CAKE—We've certainly sold a lot of these cakes since we made up the first lot on Monday; a delicious braided coffee cake filled with cinnamon and butter cream. Regularly 40c; Friday and Saturday..... 30c

CARAMEL ROLL—A cinnamon roll cram full of plump raisins and topped with caramel icing. Regularly 50c. Friday and Saturday..... 40c

APPLE SLICE—A square coffee cake covered with sliced apples and glazed with apricot jam. Regular 25c; special..... 19c

CRUMB ROLL—An individual coffee cake, wholesome and satisfying. Regularly sold at 10c each. Friday and Saturday, 4 for 25c

INDIVIDUAL FRESH CHERRY PIES—think of it! fresh cherries! rich, syrupy fruit in the lightest, flakiest, mouth-melting crusts. EXCEPTIONAL at this price, each..... 10c

Tebbetts & Garland
16-18 N. Michigan Avenue Randolph 7000

Brown Suitings

A great idea for Spring

You'll find them here in the very finest fabrics—brown mixtures, solid colors, brown shades with pencil stripes and checks—rich, new patterns that make you feel the spirit of the season. You'll like them in these made-to-order suits at

$75

WITH EXTRA TROUSERS

Tailored to your measure by

E. W. Price & Co.

SPECIAL!
A wonderful selection of silk Ties in all the latest college stripes—special at
$1

Hogan's Special!
Make it a point to see this fine blue worsted—a $75 value we're featuring at
$55
WITH EXTRA TROUSERS

Wash Your Feet?

HOGAN & McDERMOTT

Adams at Dearborn St., Opposite Postoffice

TAILORED AT FASHION PARK

The Kay-Bac—a Snug Trim-Waisted Model

Tailored at Fashion Park, the Kay-Bac is one of the smartest styles of the season.

It is of special interest to young men and men who prefer slender lines.

Shown in the choicest fabrics.

Offers a Custom Service without the annoyance of a try-on.

$45 to $75

THE HUB

Henry C. Lytton & Sons

State at Jackson—on the N. E. Corner

Jasper Park—in America's Alps

For your vacation this year include Jasper Park. It is historic ground hallowed by Indian legend, by the romance of the pathfinders. Whatever your vacation hobby, you may revel in it here. See Canada this year.

"Continental Limited"
Crosses the Rockies at the lowest altitude, the easiest gradients and in view of Canada's highest peaks.

Canadian National Railways

Summer Tourist Tickets on sale May 15th at greatly reduced fares. Escorted tours during July and August. Homeseekers' Excursions to Western Canada first and third Tuesdays each month. For full information call on C. G. Oyrtenburger, 103 W. Adams St., Chicago. Phone Randolph 6184, or write J. D. McDonald, 112 W. Adams St., Chicago.

White Kid Shoes and Slippers

Rub lightly with a cloth dipped in Carbona Cleaning Fluid—then dust and rub with talcum powder—gives a finish that makes them like new.

Cannot Burn or Explode
CARBONA Cleaning Fluid
REMOVES GREASE SPOTS without injury to fabric or color
20¢, 30¢, 60¢ BOTTLES—ALL DRUGGISTS

spreads like butter
ANONA pimento cheese

Subscribe for The Tribune.

GEN. WU'S ARMY CIRCLES PEKING; CHANG IN FLIGHT

Big Victory Produces New All China Chief.

PEKING, May 4.—[By the Associated Press.]—Gen Wu Pei Fu, the central Chinese leader, brilliantly turned the right flank of Gen. Chang Tso Lin's army last evening, according to advices from the front.

ROY ANDERSON.

The troops of Gen. Wu have surrounded Peking. Gen. Chang's army near Peking has been scattered. All railroad traffic out of Peking has been suspended.

American official telegrams state that Gen. Wu has reoccupied Machang, having defeated Gen. Chang's army on the middle front. The debacle of Chang's troops at Changsintien appeared to be complete, it was added.

Acting Premier Chow Tzu-Chi has sent Roy Anderson, an American, to Fengtai to negotiate with Gen. Wu's commanders regarding their relations with the Peking government, it was announced this afternoon.

Heavy Losses for Chang.

At Machang, south of Tientsin, Chang's losses are said to have been heavy. Along the Hun river, at a place called Kuanhsien, it is asserted that his troops have been driven eastward. The routing of the Manchurian leader's troops from Changsintien, which forms the northwest terminus of the battle line, appears to be complete.

The forces of Chang, after evacuating the vicinity of Changsintien, boarded trains and sped to Fengtai, the next station, where they made a stand for a while. Throngs of men from the defeated army approached the walls of Peking and pleaded for refuge inside the city. Many threw away their guns. The gates of the city were immediately closed, as the local authorities had ordered, under pressure from the foreign legations, that admittance be refused to the defeated troops of either side.

American Woman Shut Out.

The closing of the gates resulted in the shutting out of a number of foreigners, including Mrs. Ray Atherton, wife of the second secretary of the American legation. Mrs. Atherton, who had been visiting her country home, demanded that the gates be opened for her, but this was done only after a rescue party had been sent out to her aid from the legation.

Chang's troops evacuated the vicinity of Changsintien, which lies twelve miles southwest of Peking, under a heavy fire this morning. Observers standing on the Marco Polo bridge saw the forces of Gen. Wu Pei-Fu, estimated at 40,000, emerge from the village and deliver a rapid attack with rifles and machine guns, driving Chang's army eastward toward Fengtai. The retreating army fell back upon the banks of the Hun river, which later they were forced to cross. Horses, infantry, artillery, and camel trains plunged into the shallow water, leaving behind wounded and stragglers who were captured.

Diplomatic circles here discredit the report of Wednesday that Gen. Wu was killed in action.

Japs Repudiate Chang.

TOKIO, May 4.—In reply to allegations from Peking and Washington that Japan is encouraging and assisting Gen. Chang in the present fighting in China, a statement was made on authority of the foreign minister today, in which full denial was made that Japan was giving the Manchurian aid.

Gen. Wu, Victor in Battle for Peking, Uses Modern Methods in Training His Army

BY CHARLES DAILEY.

[Chicago Tribune Foreign News Service.]

[Copyright: 1922: By The Chicago Tribune.]

TIENTSIN, May 4.—Spending a few days recently with Wu Pei-fu at his home at Loyang, or Honanfu, as it is better known, one is impressed by his hospitality, his remarkable frankness so unusual in the Chinese, the zeal with which he trains his army, and the pride he takes in it. One gets a better picture by shutting his eyes to the personal man and summing up the verdict after discussing him with a hundred or so persons in central China—Chinese and foreigners, adherents and enemies.

GEN. WU PEI FU.

The result is this: Before the present victory over Chang Tso Lin he was considered less a power than he was a year ago; he is a stronger fighter, but a poorer politician. In trying to assist China to a better government he has been compelled to deal with elements he despises both in the north and the south. He has threatened to set up an independent central government at Hankow, but he realized that this meant an attack from both sides. He seems to lack the cunning of Gen. Chang and he avoids also the single mindedness of that idealist of Canton, Dr. Sun Yat-sen. These three have been the sides of the triangle in China.

Has Model Training Camp.

Wu Pei-fu makes his headquarters at Loyang, 424 miles south of Paotingfu and 404 miles north of Hankow, at the terminus of a branch railway from Chengchow, running parallel to and just south of the Yellow river. Here he has built up and kept his military trains and his personal army of 4,000 splendid fighters, together with his model training camp, where after a few months collies are intrusted with rifles at a wage of $6 (Mex.) monthly. By stern means or otherwise Gen. Wu obtains the money to pay them.

Some Blots on Escutcheon.

Wu Pei-fu seemed to have reached the zenith of his glory by his defeat of the Anfu party in 1920, but in the present struggle he seems destined to reach still loftier heights. There is space available only for the high spots of the incidents that have served to dim the luster of his career since 1920.

On the credit side was his defeat of the Szechwan army at Ichang last summer, but here are circumstances connected with it that are bitterly condemned as inhumane.

The Hunanese at the time were in revolt against Peking, and having set up a form of self-government were about to ally themselves with the government of Sun Yat-sen. Gen. Wu sent some of his picked Chihli troops into Hunan to attack the Hunanese. An army of Hunanese had been recruited hastily to aid them. Wu did not wish to risk his Chihli troops, but put them in the rear of his Hunan soldiers, to prod them forward into the fight. When the outcome was most in doubt an army of Szechwanese came racing down the Yangtze to hit him on the flank. Wu could spare but few troops, but took some of the crack Chihli soldiers and went forward with them to Ichang.

Cuts Dike, Killing Hundreds.

On the way up the river in July, 1921, the dike was cut at Wangchiayin, flooding thousands of acres. Entire hamlets were carried away and hundreds of lives were lost—lives of innocent civilians—men, women, and children. The cutting of this dike made possible Wu's victory. His friends defend this act as one of military necessity and some go so far as to assert that it was done without Wu's knowledge. However, Bishop Roots of the American (Episcopal) church mission openly charges that the order to cut the dike was given by Gen. Wu himself.

SZE SAYS CIVIL WAR WILL BRING UNIFIED CHINA

BY GRAFTON WILCOX.

Washington, D. C., May 4.—[Special.]—The growth of Chinese nationalism is bound to result from the present civil war in China, in the opinion of Dr. Alfred Sze, Chinese minister to the United States, who discussed conditions in his country today in the light of the present disturbances.

No matter which side wins the present fighting, Dr. Sze believes, the establishment of a united China will follow and this, it is believed here, will assist China to carry our her end of the obligations involved in the treaties adopted at the Washington conference.

"The present fighting, which is limited to a section of the province of Chihli, north China, is an inevitable incident during the period of readjustment from a monarchy to a republic," said Minister Sze. "I do not think it will last long, nor can it be compared in any sense with the American civil war.

Foreigners In No Danger.

"If any person fears that the movement may become anti-foreign, let him dismiss it from his mind at once. The question involved is entirely domestic. Neither side has shown any disposition to interfere with foreigners residing in China or their property. I am sure this disposition will be continued as long as the foreigners do not take sides or interfere with the contending parties.

Personally, Dr. Sze thinks too much attention has been directed to the present unrest and apparent lack of unity among certain classes of his people. He pointed out that in an organic change in the life and habits of a nation there follows always a period of national readjustment in the guise of disturbance and unrest. This is a general law, he averred, seen again and again in the world's history.

Factions United on One Point.

"The hopeful sign," he continued, "is the eagerness with which both parties declared their desire to comply with the popular wish, that is, the calling of a people's convention at once for the discussion of questions bringing about a united China and thereby facilitate the solution of the problem of national finance, elimination of the military element from the government, and the drawing up of a new constitution, with particular reference to the procedure of electing a president.

"This is a good sign, as it shows the growing importance of public opinion. The effect of the present disturbance will ultimately—irrespective of which side wins—result in the growth of nationalism."

Burlington Dining Cars Will Have Wall Paper

Wall paper as a homelike touch to aid appetites of diners on Burlington trains will be added to twelve new steel dining cars to be placed in service June 1. After conducting an investigation, including questioning many patrons, a committee of five officers of the road has decided to paper the cars with a new and attractive design of wall paper.

OXFORDS

Comfort and Durability characterize these Oxfords from The Children's Store.

In Tan Russia, Gun Metal Calf
White Canvas, Patent Leather

Infants' Sizes, 5 to 8 -	$3.25 to $4.50
Child's Sizes, 8½ to 11	$3.75 to $5.00
Misses' Sizes, 11 to 2 -	$5.00 to $6.50
Young Ladies' 2½ to 7	$6.75 to $8.50

All made with ample fullness of toe, just the proper arch, height of heel, and that necessary snug yet comfortable fit at heel.

A STARR BEST

Randolph and Wabash
Chicago

PECK & PECK

Stockings for all outdoors

IN WOOL, in lisle, in silk and wool, and in heavy silk, Peck and Peck have gathered a marvelous assortment of stockings for sport. Nothing that fashion favors is absent, and nothing that she frowns on is here.

PECK & PECK

4 NORTH MICHIGAN BOULEVARD

New York Newport Paris Palm Beach Southampton

PECK & PECK

MARSHALL FIELD & COMPANY

THE STORE FOR MEN

A Separate Store in a Separate Building

Continuing Our Most Important Selling of the Year

High-Grade Silk Shirts, $6.50

In Wide Assortment of Neat Striped Patterns

THIS is the third Selling of this character in as many years, but it is the first time for a considerably longer period that we have been able to offer Silk Shirts of such qualities at a price anything like so low.

They are all high-grade Shirts—cut and made according to our own specifications, from silks of our own choosing, attractively patterned in agreeable colors.

The assortment is large, but, in view of the unusual value, we deem it only fair to suggest early selection and the purchase of a full supply for summer use.

Men's Tailored Caps

Of Imported Hand-Woven Materials

$2.25

WHETHER you are a golfer, a motorist, or just one of the thousands who like the comfort and informality of a Cap—especially in wet and blowy weather—you will appreciate the exceptional character of this offering.

These Caps are carefully tailored from Scotch tweeds and Irish homespuns—Glenbaes and Connemaras, to be exact. They come in both the one-piece and the eight-quarter styles, each with skeleton lining, full leather sweatband, and flexible peak.

A Value Out of the Ordinary

FIRST FLOOR

Manhattan Shirts

OF SOLUSTRA

A beautiful silk striped madras, rich colors, new shades, exclusive Shirts of it are

$5

Maurice L Rothschild

State at Jackson

Chicago Tribune.
THE WORLD'S GREATEST NEWSPAPER

FOUNDED JUNE 10, 1847

ENTERED AS SECOND CLASS MATTER JUNE 3, 1903, AT THE POSTOFFICE AT CHICAGO, ILL., UNDER ACT OF MARCH, 2, 1879.

All unsolicited articles, manuscripts, letters and pictures sent to The Tribune are sent at the owner's risk, and The Tribune Company expressly repudiates any liability or responsibility for their safe custody or return.

FRIDAY, MAY 5, 1922.

"Our Country! In her intercourse with foreign nations may she always be in the right; but our country, right or wrong."
—Stephen Decatur.

THE TRIBUNE'S PLATFORM FOR CHICAGO

1—Build the Subway Now.
2—Abolish "Pittsburgh Plus."
3—Stop Reckless Driving.

SOLVE THE COAL PROBLEM.

Washington dispatches announce that the investigation by the commerce department into underlying difficulties in the coal industries such as intermittency of employment and irregularity of production is being expedited with a view to obtaining data which may be used in the proposed administration plan for reorganizing the entire industry.

That is good in so far as it goes. Speed is needed. We have got along remarkably well through the first month of the greatest coal strike the country has ever known. As yet we have heard of the closing down of no factories of importance, or the taking off of no trains except on some coal lines. There has been no alarming rise of prices. The forecast on the eve of the strike that the country had sufficient reserve to last eight or ten weeks, or more with the supplies from nonunion fields, appears justified. But it is obvious that we cannot go on in this way indefinitely, even with manufacturing at a low ebb, and domestic demand eliminated. We approach a crisis, surely, however slowly.

If we fail to settle the difficulties and stop the strike before we reach that crisis, business will be checked, factories will be closed, trains will be discontinued, public utilities such as gas, electric power, and light will be hampered, millions of persons will be thrown out of employment, and suffering will be great. Months or years will be required for us to get back into our stride on the road to prosperity. A hasty and inadequate settlement will result.

Now is the time to avoid such overwhelming evils, while we still have fuel with which to operate and time to correct the troubles which beset the coal industry, and through it all the industry of the nation. These troubles can be corrected if a national fact finding commission is provided and put under pressure to obtain results.

We know that our bituminous mines have a potential capacity of 750,000,000 tons a year, while the normal demand for consumption is only about 500,000,000 tons a year. That obviously means part time operation. The resultant waste in the unproductive hours of the worker, the higher daily wage that goes with the short year, the fixed charges and depreciation that go with idle mine plants and idle railroad equipment has been estimated at not less than $500,000,000 a year. The nation pays this cost of bad management. The wage loss in idle days of miners has been estimated at $600,000,000 a year. Such losses are due largely to fluctuation in demand for coal, which in this country ranges from 16 per cent below the average to 15 per cent above. In Great Britain that fluctuation has been reduced to about 8 per cent against our 31 per cent.

What has been accomplished there can be accomplished here. According to the United States geological survey a storage of 61,000,000 tons is sufficient to equalize production and transportation if it is properly distributed. At the beginning of this strike we had that much in storage. That indicates that we have facilities for equalization of demand if we would use them properly. Something could be done to stimulate such use.

The discovery of similar facts concerning the industry and the proposal of measures to bring about a correction should be the work of the coal industry. It has failed for years. Therefore it now seems reasonable for a higher authority—the government—to act. Settlement, permanent and just, can be accomplished if the government will act promptly, and that without government control or nationalization of the mines.

BEVERIDGE WINS IN INDIANA.

Albert J. Beveridge has won the Republican nomination for the United States senate in Indiana over Senator Harry New, and if he wins in the election will return to his old place in Washington. The elements which might give him the nomination had been analyzed before the votes were cast. They were sufficient to give him the place on the ticket.

Mr. New, who will retire, made a fine record for courage and good work. He advocated universal military service, submitted a bill for it, and pressed it so long as there was a chance. That, for a man high up in mid-west politics, required courage, and Senator New had it. It involved a possible sacrifice of position, although the issue probably was forgotten by Indiana voters. New has been an intelligent administration supporter and valuable in the accomplishment of the party program.

Beveridge defeated him and the opposition to the Harding administration tries to find in the result an expression of lack of confidence. There were reports that the implications and covert purposes of the Beveridge campaign were anti-administration, but a few days before the primary Beveridge made a statement of his accord with the administration and of his wish to support it. That dissipated the issue and it spoils the conclusions of the opponents of the national government.

The vote of protest, which naturally arises out of unemployment, difficulties of readjustment, agricultural depression, etc., no doubt shifted strength away from New and his organization to Beveridge. The former senator, in winning against New, made a carefully calculated campaign, such as he is an expert in conducting. Beveridge knows rural sentiment. He knows the ideals, the codes, the aspirations, and the social standards of mid-west Americans living in small towns and villages and in quietly ordered cities.

He appeared before them as a man guided by their code of living and their ideals of humanity. Beveridge did not emphasize politics. He emphasized ethics, persuasively.

THE TRIBUNE believes that the people have been under obligation to both New and Beveridge at various times, and is sorry that the question of the senatorship meant that one had to stay at home.

In the years which have passed since Beveridge was in the senate he has contributed to history and literature a monument in his life of John Marshall which may defy any acts of his in public life to add to his reputation. That contribution to lasting American achievement sets Beveridge apart. Indiana, in retiring a good senator, will, if it elects Beveridge, supplant New with a man of high mentality, high ideals, and ripened political judgment.

CHICAGO FINDS SUBWAY IN THE DICTIONARY.

Over twenty years ago John M. Roach of the north and west surface lines, Carter H. Harrison, Lawrence McGann, commissioner of public works, with other city officials and street car men, came out of McGann's office in the city hall one evening and announced that Chicago was to have a subway. They had been talking all afternoon, subject unknown until they made the announcement and produced the plans.

That, sir and madame strap hanger,' was over twenty years ago and if a Chicago citizen wants to see a subway hereabouts he may go look into the entrance of one of the river tunnels or into the unused pedestrian way under Michigan boulevard at Randolph street.

Chicago took that first announcement seriously. It had not at that time tired itself out reaching for cake which had not been mixed, much less baked. Children have grown up, are now wage earners, and are hanging to the straps their fathers turned over to them.

If Chicago plays true to its old form they in turn will hand over the straps, but if they do they cannot turn over even so good a city as they find now. This city has carried the load of poor transportation to the breaking point. It is beginning to sag.

Twenty years is a long time for a city, recognizing its needs, to sit watching its troubles increase without mustering the energy or determination to do anything for relief. The difficulty in all this time has been talk. Subway construction always was made to depend on something else which in itself presented a tangle of inextricable snarls.

One advantage the city has acquired in these otherwise wasted years. It has accumulated a fund for subway construction. This has been taken from the car users who twenty years ago were promised a subway. It amounts to over $30,000,000 and it will provide three years of construction and the nucleus of a comprehensive subway system.

Now as the city proceeds along its old way of talk and no action there is money for construction. We are convinced that the thing for the city council to do is to treat the subway question independently of any other consideration if necessary. We have reason to know where Chicago subways will be if the other interests of Chicago traction cannot be brought into immediate compromise. They will be nonexistent. The one big mistake the city can make is to permit more years of delay. That is the expensive thing. We believe the city should build the subways and negotiate afterwards. The good policy is to win the fight and then talk. There are no ropes tied to the city. No private corporations can control its actions in this regard.

It is good policy, good strategy, good politics, and mandatory city improvement to build the subway now.

IS TEN DOLLARS SAFE ANYWHERE?

Many of the criminals and other inmates of the county jail have reason to complain that this city is too lawless. Property rights are too little regarded. A man's goods are not safe anywhere. The chief clerk of the jail has been indicted for larceny. He took $3,600 of the prisoners' money which was in his custody for safe keeping and used some or all of it for election purposes in the recent primaries.

In this fund there may have been money obtained by stickup men who had been out in wet nights getting it. Confidence men and little crooks may have contributed to it. They would not be important stickup men or big crooks or they would not be in jail. Calamity always hits the little fellows hardest. Sheriff Peters made good their losses, but still they have a right to complain on the principle of the matter.

This city is too lawless. A line should be drawn somewhere. It isn't right. A citizen and his goods should be safe somewhere.

Editorial of the Day

THE "FLAPPER" NO NOVELTY.

[Pittsburgh Post.]

Solomon's remark that there is nothing new under the sun is recalled by the discovery that girls with bobbed hair—the kind called "flappers" today—were talked about in England during the reign of Charles I. much the same as they are being discussed at present. One William Prynne inveighed against the "flappers" of his day as vehemently as any who now fulminate against them.

"Whence is it," inquired Prynne back in 1628, "that our immodest, mannish, and impudent viragoes of audacious men-women do so unnaturally clip and cut their haire, wearing their lockes and foretops (as they stile them) in an odious and shameful manner, as if they were really transformed and trans-substantiated into males by a stupendous metamorphosis?"

But Prynne no more had public sentiment with him three hundred years ago than it is with those who make a fuss about girls bobbing their hair today. Both his ears were cut off as a punishment for being a scold. The authorities of his time apparently thought that if women desired to shear their locks it was their own affair, and nobody had a right to lecture them about it as Prynne did.

But the "flapper" may be traced back still farther than 1628. Since the first appearance of woman on earth, no doubt, her daughters have from time to time adopted new styles which struck the conservative men of their time as scandalous. Cato the Censor concerned himself with the "flappers" of his age, and some "loud ones" are also pictured in the Bible.

The "flapper" simply reminds us that femininity will persist in being a daughter of Eve.

SHOW HIM IN.

From now until next fall politics is going to be active. The attitude of a good many politicians is going to be about like that of the second party to the reported conversation between two young women:

First young woman—I've got a swell fellow who owns a swell car. Do you love any one who owns a car?

Second young woman—Yes, any one.—Boston Herald.

FOOLISH QUESTIONS.

Tom—Ever have a girl ask you if her hat was on straight?"

Jack—Yes, once.

Tom—Didn't you think it a very foolish question?

Jack—No. You see, we were on an excursion train and had just come out of a long tunnel.—Boston Transcript.

A LINE O' TYPE OR TWO

How to the Line, let the quips fall where they may.

TO THE MERRY MONTH OF MAY.

When you arrive each year, all draped in green,
You tell my common-sense to go to Guinea;
Before you come, I'm placid—yea—serene—
In fifteen days you make me out a ninny!
I roll a beamish eye on Baptist ladies;
Upon the "L" I warble tuneless ditties
Till decent Rogers Parkers mutter, "Hades"!,
And wish that I would move to other cities.
Abstractedly, I quite ignore my duties
And purchase shrieking shirts and stranger collars
With which to bulge the eye of sundry cuties—
O May, love, would you take a million dollars
To stay away—for Gosh! I'm just like putty,
And every time you come, you drive me nutty!

VANADIS, G. S.

A VOICE FROM EGYPT.

Dear R. H. L.: I'm ashamed of Young Ray. Just look at the way he's talking up Wyoming and everything when he lives right here in good old Illinois. I wonder if he was ever down in Egypt in late summer, riding up and down the clay hills in a big Ford touring car under a moon so bright he could see the second hand of his watch ten feet away, and sniffing a breeze that is perfumed with the scent of red top hay, fresh in the stack, with so heavy a dew falling on his head that it makes his hair right wet. Did he ever ride up and down those hills and look out over the fields and see the lightning-bugs playing in and out of the white ground mist that lays in the low places?

MURPH.

SHOOT TO KILL.

Sir: Ain't it the height of something tho' whenever I go into a swell cabaret the handsome hevamp comes out, gazes straight at me, rolls his eyes, and blithely carols, "I'm the Sheik."

GERTIE.

SID SAYS SEND 2 CENT STAMP FOR PRINTED DIAGRAM OF SAID JOKE.

R. H. L.: Where does Sid Smith practice law? Doesn't he know that all persons in the courtroom must place their bodies upright on their dogs when court is opened?

E. A. TAPPY.

Etiquette Problem

What's Wrong Here?
Answer at Bottom of This Colyum.

MESSIEURS—LES ORDRES!

R. H. L.: We used to call it barracks flying—this thing that Le Mousquetaire and Cesbas have started. I remember the dawns during Château Thierry—the muttering rumble and the awful pyrotechnics smeared across the eastern sky that fades under the slow golden radiance of the new day. The mottled gray and blue ships, shadowy and indistinct, and heavy with bombs, are ranged in formation at the edge of the field. The silent group of pilots and observers standing apart marked in the dusk by glowing cigarets nervously inhaled, as we wait for "les ordres à depart." Suddenly the rumbling thunder hushes, as if Mars wished to enjoy the perfect quiet of a July dawn. It is zero and they are "going over" at the front. The strange silence is becoming oppressive when a shout comes from the "Bureau le Resignments" "Messieurs—les ordres!" "You are to attack the reserve trenches at once with bomb and machine gun, and under the clouds which are at 200 meters. En avant!" The stuttering cough of a motor starting almost drowns the last words as we hurry to our ships. Motor after motor cuts in with its thunderous roar, and in a moment the first escadrille sweeps from the field and streaks away in formation sharply limned against the radiance of the breaking day.

RINTINTIN.

MR. COLBY AND THE REPORTERS.

("Mathilde, also through 'Uncle Howard,' refused to be interviewed."—Yesterday's W. G. N.)

What does Uncle Howard say
From his nest at peep o' day?
"O reporters," says Unc Howard,
"Tell 'em all to go away!"

"Max of course will wed Mathilde,
There is not the slightest doubt;
But regarding Hal and Ganna,
Now I cannot help you out.

"Muriel I think's rehearsing,
Fowler's studying his books;
Mathilde's packing up her trousseau,
I can see it in her looks.

"You reporters, you're just awful,
But I hope you get my trend;
I will speak for the McCormicks,
I'm the confidential friend."

That's what Uncle Howard says,
In his nest at peep o' day;
And he says it o'er and o'er,
Till at night he hunts the hay.

WELL, THAT GOES FOR THE TENOR, TOO.

[From Oak Leaves of Oak Park.]

The program will be presented by the quartet: J. W. Williams, tenor and director; Ethel Reinniga, contralto; Henry Reinniga, basso; Leona B. Quiett, soprano.

E. M. Y.

A NEW COAT OF ARMS.

R. H. L.: I think that since the recent cataclysm the subject of a Coat of Arms for the Line should be reopened. In my drawing you observe a new Vangie, a super-Vangie, with wings, registering defiance to Plagiarists. She protects the Colyum, which supports Purest Literature radiating Beams of Light, while Reams of Quips entwine each side of the Shield.

LITTLE JOE.

BY THE SECOND POST.

(A letter to a county clerk in Iowa. P. H. E.)

Dear Sir: I feel obliged to inform you that said child as yet have got no name in question, and should advise you to refer to child mother in this case. Meantime as father I insist on privileges for civil liberties guaranteed and provided for in Declaration of Independence and Constitution, and between me and my child name I will allow no-bodies interference also not my wife religion for this purpose. Respectfull remains

JOHN POLALDU.

ANSWER TO ETIQUETTE PROBLEM

We were going to say that holding hands in public isn't being done this year, but since we wrote that the veiled lady has come in and we've got to change the answer. May we whisper? Thanks! The veiled lady is the gentleman's wife.

THERE'S a war on in China and big things afoot in Ireland. Likewise the Genoa conference is taking steps that will either turn the world backward or forward. Will gentlemen kindly refrain from killing themselves because of Miss Joyce for a week or two at least so that we can catch up with events?

R. H. L.

How to Keep Well. ••• By Dr. W. A. Evans.

Questions pertinent to hygiene, sanitation, and prevention of disease, of matters of general interest, will be answered in this column. Where space will not permit, or the subject is not suitable, letters will be personally answered subject to proper limitations, and where a stamped, addressed envelope is inclosed. Dr. Evans will not make diagnosis or prescribe for individual diseases. Requests for such service cannot be answered.

[Copyright: 1922: By Dr. W. A. Evans.]

THE TROUBLE MAKERS.

It will not be long before industry will employ mental hygienists to discover the cause of high labor turnover. Nor will it be much longer until industry makes use of the same mental hygienists to discover why men who do not quit their jobs are dissatisfied, disgruntled, and generally unhappy.

These were the predictions of Dr. E. E. Southard, a very clear headed specialist in Boston, who died soon after he wrote what is quoted above.

When a man is unemployable there is probably something the matter with him physically, mentally, or socially.

Also, when a man will not stick to jobs because he cannot get on with his fellow employés or his employers.

Also, when a man sticks fairly well, but is unhappy himself and makes those around him unhappy.

Maybe employers would save money by trying to get at the causes of all these manifestations inside the plant. Perhaps studies by mental hygienists would make it possible to transfer some of the men from jobs over which they are unhappy to other jobs where they would be happy.

At any rate, the Engineering Foundation thought enough of the proposal to start the investigation in which Dr. Southard was engaged at the time of his death.

These are some of the types of men who are unemployable, or who do not fit in when they are employed, according to Ball:

"Queer guys," eccentrics, disturbers, querulous persons, unreliable and unstable fellows, misfits, the irritable, the sullen, socially disgruntled, unsociable, negative, conscientious, litigious, bear a grudge, peculiar, "glad handed," gossipy, roving, restless, malicious, lying, swindling, sex pervert, false accusator, abnormal suggestibility and mental twist types.

Match this list of diseases of disposition with a part of a list of reasons given by employers for separating employés from the pay roll or employés separating themselves.

The study was made by Read and relates to the labor turnover in a large department store.

The Read study does not go into personality considerations, as does that of Ball, but here and there the trail of personality problems is seen even in the Read study.

There are one or two items in these tests that might call the attention of the courts to the parties. They are dishonesty, drinking, fighting, lying, and crookedness.

The probability is that the persons with the other qualities would get by without ever running afoul of the courts. Yet there is no fundamental difference between the disease of disposition which causes sullenness on the one hand and that which causes swindling on the other. The sullen man pays the penalty in that he does not get on in the world and that he is unpopular with his fellow employés.

Certain types of diseased disposition upset a working force worse than an outbreak of smallpox.

THE FLIGHT FROM DREAMS.

V. R. S. writes: "I noticed an inquiry in your column by George M. regarding persistent dreams.

"For one year I dreamed every detail connected with my mother's illness, death, and funeral.

"Sometimes I would dream the same thing five times in one night. By going into the country, where it was very quiet, and by taking walks each day, this condition was entirely overcome.

"Dr. Myerson's book, 'The Nervous Housewife,' has been of great assistance to me in overcoming nerve troubles, too."

THEY'RE ALL RIGHT, DORIS.

Doris writes: "Grandma says I should not eat apples just before going to bed.

"Please tell me if they will do me harm. I am 13 years old."

REPLY.

Eating apples is a good habit.

Eating apples at bedtime is not a bad habit for a 13 year old, though for many old people it would not be advised.

FOR NAIL BITING DAUGHTER.

Mrs. J. D. A. writes: "I saw that you give a formula for nail varnish for nail biters. As I have a daughter who has this habit, I'd appreciate it very much if you will send me the formula."

REPLY.

Send stamped, addressed envelope with your request.

BROAD TOED SHOES, MISS.

S. E. writes: "I am a 16 year old girl and am getting bunions. They begin to pain me a little at night.

"Is there a cure for bunions? What can I do to prevent them before it is too late?"

REPLY.

If your trouble is in an early stage, or is mild, wearing broad toed shoes will cure you. Wearing pads between the toes helps.

Bad cases need operations to straighten the bones of the front end of the foot.

EAT 'EM. DON'T DRINK 'EM.

R. A. writes: "I am beyond middle life and I have a habit of eating a few—twelve or fifteen—raisins each night when preparing for bed. I enjoy them. Are they more harmful than an uncooked apple would be?"

REPLY.

There is no objection to the habit. Continue it.

FRIEND OF THE PEOPLE

Letters to this department must be signed with names and addresses of the writers.

FORESTALLING A WRECK.

Chicago, May 1.—[Friend of the People.]—Jeffery avenue, from Jackson park south to 71st street, is a much traveled street, but it is in a terrible condition. The holes in the street are big enough to wreck an automobile. Occupants of cars going along the street suffer awful jouncings. The street department should see it.

G. C. C.

Temporary repairs will be made by our ward forces at once. Permanent repairs will be made when the asphalt forces are operating in that vicinity. THOMAS H. BYRNE, Superintendent of Streets.

NO SECRET RECORDS.

Chicago, May 1.—[To the Legal Friend of the People.]—Can one get a divorce secretly so that no one will find out? 2. What would the charges be? 3. Where should one go to have divorce proceedings started?

R. M. B.

1. No. The proceedings would be a matter of public record.
2. We are not in a position to say.
3. Employ an attorney.

TRIBUNE LAW DEPARTMENT.

FORMER OWNERS TRESPASS.

Chicago, April 30.—[To the Legal Friend of the People.]—I bought a small farm in Michigan and after I had paid for it they moved two of the buildings off of the premises. Can I swear out a warrant for the arrest of the person who moved the buildings?

J. H. D.

No, but you appear to be entitled to civil remedy.

TRIBUNE LAW DEPARTMENT.

CULVERT REPAIRED.

Chicago, April 30.—[Friend of the People.]—What can be done to have a broken bridge over a ditch at 47th and South Ridgeway avenue filled so that the neighbors can use the street? This matter was reported to the street department two months ago. They said they would fix it, but up to date it's in the same condition. If some one gets hurt and sues the city, then they will probably fix it.

T. H.

Culvert has been built at 47th street and Ridgeway avenue and ditches cleaned.

THOMAS H. BYRNE, Superintendent of Streets.

LEAVES HUSBAND BANKRUPT.

Chicago, May 1.—[To the Legal Friend of the People.]—I have a store, stock, and fixtures valued at $500. The debts amount to $500. Owing to family trouble (separation) I am at a loss what to do. Is a man responsible for all his bills in a case like this? Can a bankruptcy petition be filed? I make a salary of $40 a week and support two children.

J. C. M.

We do not see how your wife's leaving you affects your liability for business debts. You can file a petition in bankruptcy, for which you should employ an attorney.

TRIBUNE LAW DEPARTMENT.

LAYING THE WATER.

Chicago, May 1.—[Friend of the People.]—Please find out if the water is going to be laid on South Western avenue between 92d and 95th streets. If so, when will it be put in? Will any work be done on widening this street?

J. K.

We have a paving proceeding pending in court for Western avenue between 71st and 95th streets. The water main will be put in, where necessary, in advance of paving the street.

Western avenue, between 91st and 107th streets, has been widened. The assessment has been collected and awards paid for property taken or damaged.

EDWARD J. GLACKIN, Secretary Board of Local Improvements.

MEMORY TESTS *Can You Answer These?*

Answers to these questions will be published tomorrow.

1. What is "Maundy money"?
2. After whom was July named?
3. What state is the Granite state? Palmetto state? Lone Star state? Panhandle state? Bayou state?
4. What countries have used postage stamps with a continuous silk thread running through the paper of each stamp to guard against counterfeiting?
5. What is psychology?
6. What is the Indian meaning of the name "Connecticut"?
7. What two noted players led the revolt of the Players' brotherhood against the baseball magnates in 1890?
8. Who was Ann Radcliffe?
9. Name the four principal kinds of clouds?
10. What is the average weight of an adult's heart?

Answers to Yesterday's Questions.

1. Who was the last of the ancient Irish bards? Turlough Carolan, born about 1670. He was blind. He created much of the music afterwards adapted by Moore for the "Irish Melodies."
2. What is the Indian meaning of the name "Idaho"? Gem of the mountains.
3. After whom was January named? After the two headed Roman god Janus, who was held by his worshipers in almost equal estimation with Jupiter, chief of the gods. To him was ascribed the origin of all things, the introduction of the system of years, the change of seasons, etc.
4. Who were the three principal figures of the French revolution? Mirabeau, Danton, and Robespierre.
5. Who was Peter Mark Roget? An English physician, inventor and author [1779-1869], who is especially noted for his "The Thesaurus of English Words and Phrases," a reference volume much used by writers.
6. How is the earth's rotation easily seen? By the apparent movement of the stars from east to west.
7. Who was Pocahontas? Daughter of Powhatan, an Indian chieftain of Virginia, and distinguished for having saved the life of Capt. John Smith. She died in 1617.
8. What was the Virginius incident? Between what countries did it nearly cause war? The Virginius, flying the U. S. flag, was taken as an arms runner for the Cuban rebels by a Spanish man of war on Oct. 31, 1873. Capt. Joseph Fry and some of the crew were shot, almost causing war between the United States and Spain.
9. What three countries touch the Gulf of Fonseca? Salvador, Honduras and Nicaragua.
10. What is the climax of a story? The turning point in a story. Where the suspense of mind is greatest, for the fate of the principal character is being decided.

THE BIG TOWN IDEA

VOICE OF THE PEOPLE

Writers should confine themselves to 200 or 300 words. Give full names and addresses. No manuscripts can be returned. Address Voice of the People, The Tribune.

LOOKING EUROPE IN THE FACE.

Chicago, May 2.—The article by Col. R. R. McCormick in THE CHICAGO TRIBUNE of May 2 is a genuine and much needed contribution to American public opinion. I sincerely hope it is not a solitary effort, but marks the beginning of a series. It will require a series to arouse the American people to the dangers of the situation.

Under the influence of foreign propaganda, all the more dangerous apparently to American common sense because it is fathered by lords, ladies, counts and princes, we are being slowly led up to a magnificent "hands across the sea" demonstration in favor of the cancellation of our European debts. We are apparently joyously abandoning our right to think for ourselves, and are adopting a sweetly sentimental humanitarian, idealistic, chautauqua salute way of thinking of European affairs, which cannot but work us harm if it is allowed to continue.

I have also returned from Europe, after a stay of some two years, where I was a newspaper representative, and I find myself in daily revolt against the attitude of my American fellow citizens, who apparently feel that forgiving the debts is a fine gesture which we all can afford to make. But as you properly say, forgiving the debts will not restore service of railroads, will not destroy the vexatious customs barriers nor aid in the collection of taxes, or result in the tilling of an additional acreage of land. This forgiveness gesture which so many are demanding will not end in the touching of Europe with a magic wand, which will develop a millennium; it will simply remove from American control the last instrument by which American authorities can compel these people to put their houses in order, namely, the debts they owe us.

Please keep up the work. Tell us how the real story of Genoa—not what my illustrious colleagues are daily sending by cable, but the facts. To my mind, at Genoa the most perfect revival of an international Uncle Tom's Cabin which has been staged in years is being produced, with Lloyd George with a Welsh harp posing as little Eva, while the Russian and German representatives are the terrible bloodhounds, and the French premier is the Simon Legree. Thank God, so far we have been able to keep out of this show, although I expect that, following the silvery William Jennings, our pulpits may be made to echo any day with loud cries that we recant and join the sinners' bench at Genoa. We need a backfire to stop this off.

J. C. W.

CHILDREN ENDANGER THE MOTORISTS.

Chicago, April 27.—I should like to know if there is not a law prohibiting children from playing in the streets. On Wilton avenue, between Cornelia and Addison, children are on the street playing ball, drawing on the pavement, skipping, etc. Automobiles are constantly in danger of coming in contact with them.

Kindly let me know what can be done in order to stop this nuisance. Parents seem oblivious as to the danger.

L. YORKE.

"CONSISTENCY IS THE BUGBEAR THAT FRIGHTENS LITTLE MINDS."—EMERSON.

Monmouth, Ill., April 24.—I notice that THE TRIBUNE is listed in newspaper directories as "Independent-Republican." In view of your statements respecting party organizations and in view of your statements respecting the pending tariff legislation it would be very interesting to know just what THE TRIBUNE editor means by "Independent-Republican."

Or, even better, what is THE TRIBUNE idea of what constitutes a Republican? Is it loyalty to a certain brand of organization in the Republican party? Is it belief in Republican principles of its own peculiar brand? Or is it those principles that have made the Republican party a force in American government since the days of Alexander Hamilton?

Of course, every newspaper man recognizes THE TRIBUNE business and every organization as ideals which all would attain, but when it comes to a political policy or an economic policy THE TRIBUNE is about as unsatisfactory a diet for everybody as a newspaper can attain.

One day it is conservative, the next radical, the next in the middle of the road. Read TRIBUNE political, governmental, and economic policies for fifteen years and try to follow it and see what you would be in an insane asylum. Its editorial policy on the primary is a marvel of inconsistency.

THE TRIBUNE tariff editorials in the memory of the writer are a joke. Read your own editorials during the Payne-Aldrich debates and learn how little you knew then about hosiery and gloves and how little you may be expected to know the next few months concerning farm products or any other product of present or future American industry.

Readers of THE TRIBUNE naturally lament its ignorance and inconsistencies when it comes to governmental matters.

X. Y. Z.

A SIDELIGHT ON THE UNION PARADE.

Chicago, May 1.—Wouldn't it be well to let the real cause of the large showing of union labor in last Saturday's labor parade be known? It was not loyalty to the cause of unionism but the $5 fine if you didn't show up that turned out thousands of men. Also please print in big black type that any union man working last Saturday morning was subject to an additional $5 fine.

I'm a union workingman and believe in constructive principles, not destructive, as I believe these two fines are.

HARRY GRIFFIN.

THE HIGH PRICE OF HAIR CUTTING.

Chicago, April 27.—In view of the fact that the war is over and that the natural tendency is to get back to pre-war prices, I would like to know is there any logical reason why the barbers in Chicago should still charge 60 and 75 cents for hair cuts. Their method of cutting hair now is much quicker with the use of the electrical clippers.

How can workingmen, a good many of whom have taken a substantial cut in their wages, be expected to pay the barber the same price now that was paid in the war days?

V. W. H.

WHO SAID DEMPSEY IS AFRAID TO GO TO WAR?

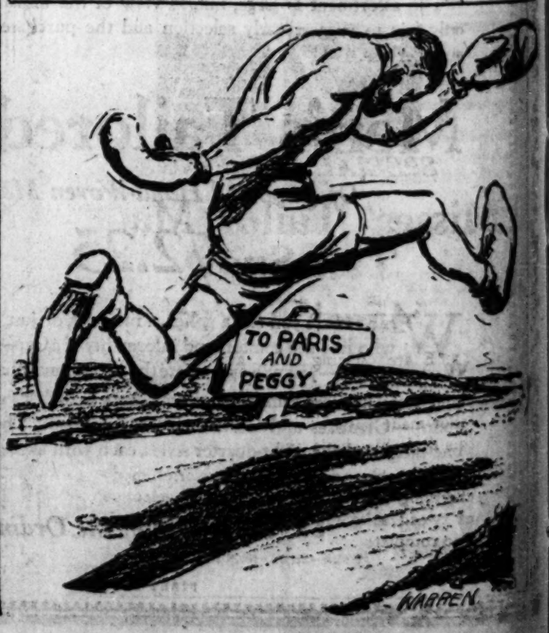

ODOROUS BOMB ROUTS CLERKS OF LANDIS GROUP

New Labor War Weapon Permeates Office.

(Picture on back page.)

Stench bombs are the newest weapons used by agents of outlaw unions in the fight against the Citizens' Committee to Enforce the Landis Award.

Such a bomb, made with an electric light bulb filled with an evil smelling liquid, was thrown outside the old entrance to the committee offices at 10 South La Salle street yesterday. The committee had moved to another office. The fumes, however, crept under the door and routed the clerical force, making the offices uninhabitable for a time. The elevator men had to go home. Twenty-five stenographers and clerks were driven to fresh air.

Hold Alleged Slugger.

Thomas Kelly, 39, 6508 Perry avenue, member of the Plumbers' union, was held to the grand jury yesterday in bonds of $5,000 by Judge John F. Haas of the Englewood court on a charge of assaulting John Stevens, 1304 Winchester avenue, a worker under the Landis award. Stevens' skull was fractured and several ribs were broken as the result of an attack made on him March 15 by two men who entered the building where he was working at 7915 Clyde avenue.

Suspension of all building activities as a protest against the Landis award and the citizens' committee to enforce the award, is being planned by Fred Mader, president of the Chicago Building Trades council.

At present Mader is backed by twelve of the unions. He asserted yesterday he hoped to win over the other twenty organizations which are working under the Landis award on a closed shop basis. The entire matter will be taken up tonight at the regular meeting of the Building Trades council.

Trust Unions.

The citizens' committee to enforce the Landis award last night issued the following statement on the situation:

"We do not believe that the twenty unions which have stood so loyally by their Landis award contracts during the last six months will be stampeded into breaking them now.

"Their members are enjoying a long and prosperous period of employment, uninterrupted by strikes, during one of the three biggest building booms which Chicago has experienced.

"The leaders of the loyal unions have shown themselves to be men of honor who realize fully that the only way trades unionism can maintain its standing with the public is through a faithful observance of its contracts.

Say They've Failed.

"The twelve anti-Landis award unions have striven with every means at their disposal in the last two months to win the contract abiding unions to their side of the controversy. They have failed and we have every reason to believe this latest attempt will fail also."

If there should be a suspension of work, as suggested by Mr. Mader, it would stop the progress of more than $30,000,000 worth of construction now going on in the city.

OIL LEASES WILL BE SUBJECT TO CONGRESS: DENBY

Washington, D. C., May 4.—Disposition of oil received by the government under leases entered into with private concerns in the California and Wyoming reserves will be subject to action by congress, Secretary Denby today told the senate appropriation committee during testimony on the naval supply bill.

"We do not feel at liberty to use this without the approval of congress," Mr. Denby said. He previously had reiterated the explanation made some time ago by him and Secretary Fall in a joint statement that the object of the leases was the development of a war emergency supply of oil for the navy, to be held in storage in large tanks or reservoirs above ground. The naval secretary said the leases also were prompted by danger of loss of oil from the naval reserves by drainage from adjacent private wells.

Sparks from Fingernails Ignite Fumes; $5,500 Fire

Lincoln, Neb., May 4.—Sparks from fingernails, created by friction with clothing in a centrifugal wringer, ignited gas fumes arising from a cleaning and pressing machine and caused a $5,500 fire in a local cleaning establishment.

LUXURY CANDY
at Necessity Prices

—Sold Daily at our Factory and salesroom, viz.:

Regular $1-Lb. Quality
(Imperceptibly Misshaped)
Nicely packed in boxes bearing our name—

3½ LBS. $1.00

Assorted Chocolate Creams

3-lb. Chocolate Creams and Bon Bons, 3-lb. Hard Centers, Creams and Bon Bons.

3-lb. Chocolate Creams and Hard Centers or 3-lb. All Hard Centers.

SPECIAL

$3.00 Package for $1.00
2 lbs. Nuts, Fruits, Creams, etc.

By Parcel Post, Insured

	Within 3d Zone	4th Zone	Beyond
1 box	$1.25	$1.35	$1.50
2 boxes together	2.35	2.45	2.80
3 boxes together	3.45	3.60	4.00
4 boxes together	4.55	4.80	5.30

"Costly thy CANDY as thy purse can buy—RICH and PURE, but NOT GAUDY."

Benedetto Allegretti Co.

FACTORY & SALESROOM
137 N. WABASH AV.
(Second Floor)
Near Randolph — Opp. Field's

Branch Store
17 W. Van Buren
Open Evenings and Sundays

CHAS. A. STEVENS & BROS.

SPECIAL OFFERING

Misses' Tailor Made Tan Suits
$45—$55—$65

WE are offering today and tomorrow a group of tan suits that will delight the young woman of discriminating taste. These tailor made suits are very hard to secure in this desirable shade, tan.

Our navy blue suits for misses offer many charming style diversions and our selection of tweed suits for sport and town wear is also complete.

MISSES—THIRD FLOOR.

Cold Storage Is the Best Insurance for Furs. Let Us Store Your Furs.

MARSHALL FIELD & COMPANY

Announcing
MR. JOHN FARRAR
Editor of the Bookman
Third and Last Lecture: "Literature Personalities"
Today, May 5, at 3 o'clock
Book Section—Third Floor

Women's Fetching Gingham Frocks, $15 and $17.50

THE velvety sheen of new grass and the opening of tiny buds are not the only indications that Summer is near. Displays of bright colored tub Frocks rival nature's own lovely coloring at this time of year. In these displays, ginghams are featured at very reasonable prices for such excellent qualities and fine workmanship.

At these prices there are innumerable designs of checked gingham with many enchanting variations in trimmings.

Women's Moderately Priced Dresses, Sixth Floor, South, Wabash.

It Is a Season of Sports Hats

WHO can deny their smartness, their air of nonchalance which is so charming? And, acknowledging this charm, who is there who does not enjoy wearing sports Hats?

This group comprises sports Hats of all shapes and styles, in novelty straws, Swiss hemp, hemp and silk combinations and all felt; in all the colors you could desire.

Priced at $5.75, $6.75, and $8.75.

Sports and Recreation Hats, Fifth Floor, Middle, State.

Another of Our Extraordinary Selling Events!

Misses' Two and Three-Piece Suits Specially Priced $35

THOSE who have followed previous Sellings in the Misses' Section, and have become familiar with the extraordinary values offered, will realize that this is another event of importance. Others, less familiar, will be convinced of the excellent values, the prevailing lowered prices; for these Suits accord with our standards of quality in materials and tailoring.

There Are Attractive Models in Both Navy and Tan Other Than Those Sketched

Three-piece Suit of navy Poiret twill with blouse of Canton crepe in henna, mohawk, Copen and gray is sketched at left above.

A more tailored style of Suit is this one of navy piquette, trimmed with folds of the material. In center above.

Attractive and youthful style of navy piquette with a becoming bloused coat. It is trimmed with tabs of the material. At right.

Misses' Suits, Sixth Floor, Middle, Wabash.

May Brings Values in Corsets, Girdles and Brassieres

WOMEN seeking real values are gratified to find them in our Corset Section this month. The special prices on Corsets, Girdles, and Brassieres fully justify purchasing now to take care of your many Spring and Summer needs.

Here Are a Few Outstanding Values

Madeleine Corset for average and stout figures, of pink broche fabric; long skirt, medium low bust, $9.50.

Hip Confiner, back laced; elastic at waistline; in pink and orchid silk broche, $5.50. Same model in blue, beige, white, orchid, and pink silk broche, $8.

Garter Belt with long apron back to disguise the figure lines; novelty satin, $2.

Tricot silk bandeau Brassiere; in pink, orchid, maize, and white, $1.75.

Fifth Floor, South, Wabash.

Princess Slips
At Unusually Low Prices

THIS Special Selling includes Princess Slips of silk and cotton, lined to the hips, in pink, white and dark shades.

At $2.95—Sateen Princess Slip—also extra sizes, $2.95 and $3.95.

At $3.95—Princess Slip, sketched above, of radium satin.

At $6.95—Radium silk Princess Slip—extra sizes, $7.95.

Fifth Floor, South, State.

Silk Negligees
Special $11.75, $16.75

SPRING and a soft silken Negligee of some lovely color seem almost synonomous. Two very charming Negligees are priced specially for this Selling.

The one sketched above is of brocaded satin with full sleeves, $16.75. Another is of crepe de Chine trimmed with frilly picoted ruffles and silk fruit, $11.75. Both come in many delightful colors.

Fifth Floor, South, State.

Such Values Seldom Offered in Notions

THIS Section is stocked with so many household necessities that it is widely patronized by housewives. A Selling of unusual interest presents a number of these staple items priced much below their usual cost.

"Milo" Setrite Neck Bands, in sizes 12 to 20, 10c each; $1 dozen.

Cryst Alba, for moths, 25c box.

Napthalene Moth Balls, 1 lb. package, 20c.

Sanitary Dress Linings, sizes 34 to 44, 35c each.

"Maderite" Hot Water Bottles and Fountain Syringes, made of good quality red rubber and guaranteed, 65c each.

Boule Chamois, imported French white shoe cleaner, 25c box.

First Floor, North, State.

For Misses and Women

Wash Satin Petticoats, $3.65

WITH the approach of warm days and warm weather clothes comes also the necessity of light shadow-proof Petticoats.

Two popular styles are featured at this price. They are of excellent quality wash satin in white or flesh, made with embroidered scallops or hemstitched, and double back and front panels.

They are exceptional values at $3.65.

The same styles, in extra size, $4.85.

Fifth Floor, South, State.

Tricot Silk Undergarments *Low Priced*

EVERY woman appreciates the opportunity to replenish her silk Underwear at a saving; but the bride-to-be, getting her trousseau, is doubly appreciative.

Tricot silk Vests, in a fancy weave which is delightfully dainty for trousseaux, with bodice top, flesh tinted. ***Special, $1.95.***

Step-in to match, at $2.50.

Fifth Floor, South, Wabash.

College Girl Patent Pump
Reasonably Priced, $12

A FETCHING Pump for the college girl is the one sketched, suitable for afternoon and street wear, of patent leather or black calf. It has one strap and the new covered low heel which is so fashionable now. It has very graceful lines and is extremely well made.

Priced attractively, $12.

Fourth Floor, South, State.

New Leather Handbags $5, $7.50 and $10

TO carry with the new tailleur are trim leather Handbags, in various styles at different prices. Some are of pin seal or cobra seal in black and colors, others of vachette are trimmed with brown ooze-cowhide. They are made in the desirable swagger shape, and are $5 and $7.50.

At $10 are swagger Bags of glossy patent calf, or a fine soft leather, nicely lined, and with long handles.

First Floor, Middle, Wabash.

Practical Dresses for House and Porch Wear, $12

THE materials of these House Dresses are Normandy voile, dotted voile, figured batiste, and checked gingham—practical, and easily kept fresh. And the styles are dainty and attractive, with organdie ruffles, collars and cuffs, and other trimmings to brighten them.

The Dresses are well-made, and of excellent materials—the type that you wear throughout the Summer.

House Dresses, Fifth Floor, South, Wabash.

EXPECTS RADIO TO CONFIRM DOYLE THEORIES

All That Is Lacking Is the Receiver.

New York, May 4.—[Special.]—Psychical researchers are the worst enemies spiritualists have, said Sir Arthur Conan Doyle today at a reception in his honor at the American Psychical Institute and Laboratory. They operate only with a scalpel, he said, and lack a heart.

The rooms of the institute were filled with men and women, some of them well known. They applauded Sir Arthur heartily, even when he criticized, and, just to prove to them that his intentions were good, the noted author-spiritualist contributed $250 toward the work of the institute.

Warned by a Message.

He quoted a spirit message which had warned him that "the greatest danger to mankind is that intelligence should outgrow spirituality," and said that was the trouble with psychical research. Mediums are necessarily responsive to the atmosphere around them, said Sir Arthur, adding:

"I am not the least credulous, but psychical researchers can't expect to get results when they handle mediums with such incredulity. They are like private detectives. It is scandalous how they go after negative results and ignore the positive."

Looking for a Revelation.

"I expect in the next three or four years some definite message will be received to prove the contentions of the spiritualists. I believe it will come through radio. I think it is along this line that we will get our evidence. They have transmitters in the line of ether, and all we have to have is the receiver. We will have the direct communications that Edison hoped for.

"No spiritualist in England would for a moment coöperate with psychical researchers. They brand us as rogues and swindlers. It is a queer thing that no proper research has been made of the Hope pictures in England. The incredulity of psychical research to this is scandalous. They take the attitude that it is a swindle, and they know nothing about it."

Murder Charge Urged for Woman Slayer

(Picture on back page.)

A charge of murder was ordered placed against Mrs. Dolly Butler, 2776 Cottage Grove avenue, by a coroner's jury which yesterday conducted the investigation into the death Wednesday of Joseph Fiondi, 41 years old, by whom Mrs. Butler was employed as housekeper. She shot him late Wednesday. Mrs. Butler said she acted in self-defense.

BRITISH DECIDE NOT TO BUILD 2 DREADNAUGHTS

Saves $220,000,000 for Taxpayers.

BY JOHN STEELE.

[Chicago Tribune Foreign News Service.]

[Copyright: 1922: By The Chicago Tribune.]

LONDON, May 4. — [By Tribune Wireless.]—In spite of the unsettled state of Europe, the British naval authorities have decided not to proceed with the construction of two battle cruisers of the super-Hood type, to which they are entitled under the Washington pact. This fact was hinted at by Admiral Sir Percy Scott in a letter this morning in which he says it will save taxpayers £50,000,000 [about $220,000,000].

The admiralty has at last been won to Sir Percy's view that battleships are practically useless in these days of the aircraft and the submarine, and still more important, it believes that there will be no world war for many years to come, and therefore ships built now will be obsolete before the need for their use arises.

Supported by Bonar Law.

Andrew Bonar Law, speaking in the house of commons in a debate on budget, supported this later view.

"As far as human foresight can tell, there will be no world war for a very long time to come. In my belief the real strength of this country to meet difficulty when it comes, will be found far more in a strong financial position than anything else."

This passage occurs in a section of the speech devoted to naval reduction, in which he deplored the vast sums now spent on the navy.

Not a Pacifist.

An added significance to this speech is the fact that Mr. Law is no liberal pacifist, but is a conservative and is in agreement with the policy of the party, of which he was the leader throughout the war.

The decision not to build the dreadnaughts has not been officially announced, but I have been informed from a high source that it has been taken, and unless some unforeseen change in the international situation occurs, it will be adhered to.

Four Warrants Issued as Result of Fracas at Inn

Warrants were issued in Evanston yesterday for the arrest of Frank Wachman, 946 Ainslie street, and three companions, who were in a disturbance Wednesday night at Dempster inn, four miles west of Evanston. The charge is disorderly conduct.

MADELYNN MUTE AS "WITNESS" IN TRIAL OF BURCH

Los Angeles, Cal., May 4.—[Special.]—Mrs. Madelynn Connor Obenchain, smiling, radiant, a school girl at a picnic, was brought into Judge Reeve's court today to testify against Arthur C. Burch.

But she did not testify, did not even acknowledge her name—and immediately after she was dismissed the state closed its case against Burch.

"Your name is Madelynn Obenchain?" she was asked by the state's attorney.

Madelynn said nothing. She looked at her attorney, who began to make objection on the ground that his client was a co-defendant.

Judge Reeve overruled him. Attorney Beirne then read from the penal code to the effect that the indictment must be dismissed if one defendant is to testify against another.

"Pending the dismissal of the indictment," he said, "I will advise the witness not to testify." Keyes turned to Madelynn, asked a question.

"Do I understand the indictment is dismissed?" the witness asked. She was quite cool. She looked directly at Keyes, who seemed embarrassed.

Judge Reeve ruled Madelynn need not testify and the prosecutor then announced that he had presented his case.

Arrest Northwestern Student; Girl Makes Charge

Wallace B. Clore Jr., 21 years old, of Winnetka, a Northwestern university student, was arrested Wednesday and charged with contributing to the delinquency of Miss Hazel Kenley, 1132 Noyes street, Evanston. Max Ullman, official of the United Advertising agency of New York, was arrested on a similar charge three weeks ago.

NO DRINKS ON U. S. SHIPS OUTSIDE THREE-MILE LIMIT

Houston, Tex., May 4.—[United Press.]—It is unlawful for ships flying the U. S. flag to carry intoxicating liquors, even outside the three mile limit, according to an opinion handed down here today by federal District Judge J. C. Hutchison.

This decision, if upheld by higher courts, will prove a deathblow to the American passenger traffic between the United States and Europe, shipping men declared.

The case grew out of the seizure by federal officers of liquor manifested in Galveston as "ships' stores" by the master of the United States shipping board vessel Mount Evans.

Judge Hutchison ruled that the ship was in itself a part of the territory of the United States.

Come and See

our latest arrivals of fine foreign woolens from famous Scotch and English looms—Tweeds, Worsteds, Cheviots, Serges and Flannels—they will make up into perfect suits, good for now and good for all summer.

Men who recognize values appreciate the economy of NICOLL tailoring—They know from experience that the money they put into it *is a good investment*, and that our materials, style and workmanship afford lasting satisfaction.

Unusual Values
$45, $55 and $65

Also White Cricket Flannels — Silks — Linens — Palm Beach and Mohairs, for Hot Weather.

NICOLL The Tailor
Wm. Jerrems' Sons
Clark and Adams Streets

Gabardines and Whipcords for Riding Suits.

Dance to—

Today's Most Popular Hits

She's a Mean Job	*Fox-Trot* Frank Westphal and His Rainbo Orchestra	A-3571 75c
If You Knew	*Fox-Trot* Frank Westphal and His Rainbo Orchestra	
California	*Fox-Trot* Knickerbocker Orchestra	A-3578 75c
An Old-Fashioned Girl	*Fox-Trot* Knickerbocker Orchestra	
Angel Child	*Fox-Trot* Al Jolson	A-3568 75c
Angel Child	*Fox-Trot* The Columbians	
Dear Old Southland	The Columbians	A-3570 75c
Virginia Blues	*Fox-Trot* The Columbians	

Ask any Columbia dealer to play these records for you. You'll know then why Columbia leads in dance music.

Columbia Records

Columbia Graphophone Company, New York

On or Off the Links

The "Drive" is just the suit that meets all needs for country club clothing.

With knickers it is the ideal golf suit, with full length trousers it is a most desirable sport suit for town and country

—and because of the careful YATTER tailoring it is sure to resist the strain of country wear

YATTER Clothes

Tailored at Chicago by

SAMUEL YATTER CO.

New York Sales Office—Fifth Avenue Building

Listen To the Radio Tonight at 7:40

Tonight at 7:40 (daylight saving time) Benjamin Bills, Director of Sales for the American Bond and Mortgage Company, will speak by Radio from the Westinghouse Radiophone KYW Station on "Building With Bonds."

You will be interested in Mr. Bills' talk, not only because of its educational value, but also because he is an expert in the art of public speaking, having taught classes in public speaking for years, and being the author of two books on this subject. Mr. Bills was at one time a professor in Williams College and later at the University of Chicago.

The subject of bonds and the part they play in building our American cities and meeting the housing needs is of interest to old and young. You are therefore especially invited to hear this brief address.

AMERICAN BOND & MORTGAGE COMPANY
INCORPORATED
Capital and Surplus Over $2,000,000
American Bond & Mortgage Building, 127 N. Dearborn Street
CHICAGO

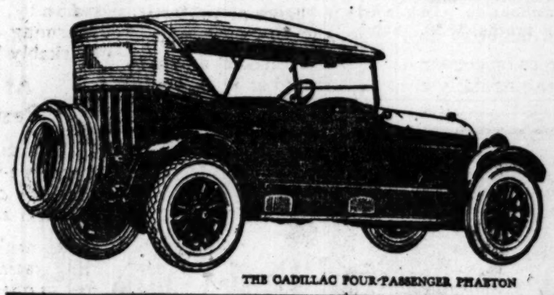

THE CADILLAC FOUR-PASSENGER PHAETON

The new Type 61 Cadillac four-passenger Phaeton has all the remarkable handling ease and road performance which has always singled out Cadillac; but its added dash and smartness confer a further distinction which has gained the approval of the many motorists who demand appearance and performance combined.

Lower, without any sacrifice of road clearance; gracefully compact; sturdy, without a touch of the cumbersome; the Phaeton is admired on city pavements and appreciated on country roads.

CADILLAC MOTOR CAR COMPANY · CHICAGO BRANCH
Division of General Motors Corporation
2301 SOUTH MICHIGAN AVENUE
EVANSTON SALES AND SERVICE · 1820 RIDGE AVENUE

CADILLAC

The Standard of the World

CHAS. A. STEVENS & BROS.

Children's and Juniors'

Polo Coats and Capes

$5—$10—$15

150 COATS are to sell at these special prices. Every garment is practical yet smart, with new collar, pocket and belt features. There are either raglan or set in sleeves. Remarkable values. In sizes 6 to 16. The five-dollar coats are found only in the junior sizes.

Little Daughter's Shop—Third Floor.

GRANT'S ART GALLERIES

32 and 34 South Wabash Ave., Chicago
ANNOUNCE THE SALE OF

AT AUCTION

for

Immediate Liquidation

THE THIRD PART OF THE
Two Thousand Persian, Chinese, Bokhara and Other

ORIENTAL RUGS and CARPETS

From the large stock of Donchian & Company, formerly located at 262 Fifth avenue, New York City, now in liquidation because of the death of

JOHN B. DONCHIAN

The collection now offered includes, in addition to the original sale, others which have been added to offer a

Wide Assortment of Weaves, Sizes and Designs

The sale is conducted by the surviving partner as Liquidator, with the consent of

GUARANTY TRUST CO.
of New York and its associate Executors of the Estate of John B. Donchian, Deceased

To be sold Today, May 5, and Tomorrow, at 2 P. M.

MAKE CONGRESS SUPREME COURT, GOMPERS SAYS

Calls "Unconstitutional" a Needless Word.

New York, May 4.—Samuel Gompers, president of the American Federation of Labor, told the Lockwood committee today that labor abuses, dissensions, interruption of service, and jurisdictional controversies within the ranks of organized labor could not be legislated out of existence, as proposed by Samuel Untermyer.

It is impossible to "fix the status of labor by law," he testified. "The labor movement did not inculcate man with the germ of aspiration and self-expression. They were placed in man by nature, and I may add that they cannot be isolated and cut out by surgery; they will not be shut out, and they cannot be legislated out by law."

Then, as a parting shot near the end of his testimony, he declared that the courts should not have the power to declare unconstitutional any statute passed by congress or a state legislature—that the constitution was never intended to cede such power to the courts.

Legislators Interpret Constitution.

Congress and state legislatures, he declared, were vested by the citizen to interpret the constitution as they understood it.

"You have nailed yourself to a principle, Mr. Gompers," said Mr. Untermyer. "Don't you see that you are getting into deep water?"

"No, sir," replied the labor leader. "Congress has its own corrective power. If it has erred in passing a law conflicting with any provision of the constitution the correction lies within its own power, and not to that of a power to which that authority was never conceded."

Mr. Gompers' testimony was sought, Mr. Untermyer explained at the opening of the session, to learn whether the American Federation of Labor had the power or the willingness to halt labor practices, which he said had become "oppressive, tryannical, and unreasonable."

$15 a Day Not Ridiculous.

When he referred to contracts between bakery employers and journeymen bakers, where members of a Jewish union received as much as $96 a week for six days of four and one-half hours each, Mr. Gompers added "abnormal" to the list of adjectives applied by Mr. Untermyer. He refused, however, to designate $15 a day as "a ridiculous wage," or the hours as "equally ridiculous."

The bakers were being well paid for "a short day," he said. It was to the credit of the Jewish unions that they were able to command such contracts, he asserted, saying he would be glad to see Gentile workers receive as much.

Mr. Gompers asserted that labor has "great political power, though not by any means as great as I would like to see it." He admitted he would like to see it control legislation "largely," though not entirely. "I am as much opposed to the dictatorship of the proletariat as I am of the princes of finance," he added.

"Then you are not a Socialist, Mr. Gompers?" his inquisitor asked.

"No; if you think I am, ask the Socialists," was the reply.

Wall Street "Ridiculous."

Mr. Untermyer, referring to the bakers' scale of $96 a week for a four and one-half hour day, asked Mr. Gompers to specify the point at which wages might become "ridiculous."

He declined, citing "the earnings of the financiers of Wall street as ridiculous."

It was his belief, he said, that the world could easily get along without the modern type of financier.

JAMES A. PATTEN WILL BE SEVENTY YEARS OLD SUNDAY

JAMES A. PATTEN. [TRIBUNE Photo.]

A birthday party for James A. Patten of Evanston, who reaches his seventieth birthday next Sunday, will be held at the Evanston Woman's club that afternoon.

The Evanston Young Men's Christian association, the Evanston hospital, the Girls' League of Evanston, and the Evanston Chamber of Commerce are all uniting to entertain Mr. and Mrs. Patten. The hostesses will be past presidents of the Evanston Woman's club.

Mr. Patten has served as mayor of Evanston, has been an alderman in Evanston twice, and has contributed largely to the Evanston hospital, the Evanston Woman's club, and numerous other Evanston enterprises, besides having given the gymnasium at Northwestern university to that institution.

Judge Decides Woman Held in Asylum Is Sane

The release of Mrs. Mary Acland, owner of a rooming house at 55 West Ontario street, from the Kankakee asylum on a writ of habeas corpus was ordered yesterday by Judge Michael L. McKinley, who declared the woman was sane.

Mrs. Acland was committed to the asylum some time ago on a petition signed by Mrs. Grace Harshaw, telephone company supervisor, of 2944 Broadway. Mrs. Acland had accused her of being too friendly with her husband, William Acland.

Lane Bryant

Wabash Av. at Washington St.

SECOND FLOOR

Of special interest to

STOUT WOMEN

Extraordinary Offering for Fri. and Sat.

FROCKS

49.50

Values to 79.50

Others $35 to $150

A group of new charming modes for afternoon and street wear specially selected and Regular Prices reduced for Friday and Saturday selling.

High grade flattering materials such as Crepe de Chine, Canton Crepe, Satin and Novelty Silks; also many smart Tailored models—some handsomely beaded—others heavily embroidered. All sizes, 38 to 56.

Famous Since the days of Barbara Frietchie

Chase Brothers

The Original Chase

"Chase Brothers Reproducing Grand Is Positively Human"

Music lovers have dreamed of such an instrument for years. But until Chase Brothers Reproducing Grand was introduced, realization seemed unbelievable.

Today—Chase Brothers Reproducing Grands and Uprights bring the world's choicest music right into the home—recreating every tone with the unerring sureness of the artists themselves.

Chase Brothers Reproducing Piano is the musical creation of the age.

It offers Dealers one of the greatest sales opportunities in years.

Visit our Sales Studios or your nearest Chase Brothers Dealer and judge for yourself.

Chase-Hackley Piano Co.

932 Republic Bldg., Chicago

Richmond, Va. 611 Virginia Railway Bldg.

New York City 437 Fifth Ave.

CARSON PIRIE SCOTT & CO

Misses' New Coats

Two Distinctive Modes

At $40

New coat fashions evidence the smartness of twill fabrics for coats destined for varied service. And these coats, unusually moderate in pricing, have, to a marked degree, those features which promise continued favor.

Quality and tailoring are much above the average. One, at the left, has the new wide sleeve and tiny tucking. The coat at the right, the favored tuxedo collar. Particularly good value. $40.

Other Coats in Twill and Tricotine, Embroidered, Braided, or with the New Ribbon Trimming.

Fourth Floor, South.

A Well-planned Timely Selling Brings

Drapery Fabrics, $1.50 Yard

The Sort Especially Desirable Now

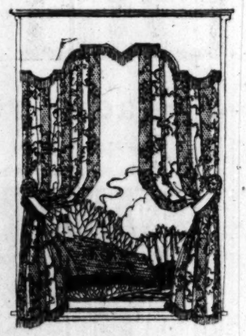

There are several hundred yards of these materials for curtaining windows or door hangings

And those who are judges in matters of this sort will, we believe, pronounce these exceptional values at this price.

Double-faced Two-tone Fabric

Plain and Striped Shakari

Armures with Silk Figures

The two-tone fabrics are in shades of mulberry and blue, mulberry and taupe, and blue with taupe.

The color combinations in the Shakari and armures are singularly effective. Priced at $1.50 yard.

Sixth Floor, North.

The "Arch Sustainer" Shoes for Women

ARCH SUSTAINER

With the more active life out-of-doors that comes with springtime, women want above all else shoes which give absolute comfort.

Here there is certainty of satisfactory selection.

In "Arch-Sustainer" Shoes There is Successfully Combined Comfort, Smartness, Service

Comfort, that comes from a slender steel arch built in between the inner and outer soles.

So that the arch of the foot is "sustained" in position. The advantage of this is obvious.

Smartness, that comes from the expert understanding of prevailing fashions.

And service that has its foundation in fine leather and excellent workmanship.

The Low Shoes Pictured, of Black Kid, Brown Kid and Patent Leather, $9. White Canvas, $7.50. High Shoes, Black and Brown Kid, $10 pair.

Third Floor, South.

Indestructible Pearl Beads.

Moderately Priced in a Special Selling

It is unusual to find pearl beads so beautifully graduated, so really lovely in quality and texture at prices as low as in this selling.

$3.50, $4.50 to $5

These lustrous pearl beads in the desirable indestructible quality are to be had in 18-, 24- and 30-inch lengths. Very moderately priced, according to length, at $3.50, $4.50 to $5 the strand.

First Floor, South.

Misses' Simple Dimity Blouses

Tailored in This Spring's Youthful Ways

Jaunty blouses, with the smartness that characterizes young women's apparel today in their outdoor pastimes, at business or at school.

In the May Sales $3.75 and $5

Are many delightful styles. Some have color touches or are all in color. Many have little frills. All are fine in quality. Exceptionally well tailored. Two sketched.

At $3.75 is a charming dimity blouse, white with checked gingham, fashioned into a lace-like braid edging. Very unusual. Sketched at left.

At $5, a blouse of checked dimity with a wide frill of striped batiste aud a collar smart in cut. Sketched, right.

Fourth Floor, North.

Brown Fox Fur Scarfs

Such as Are Seldom Priced $27.50

And one of the leading fur fashions for spring. So one cannot stress too strongly the importance of this selling, for these fox furs are extremely desirable in every way, their pricing very low.

The Fluffy Pelts Are Carefully Selected

The Color, Unusually Soft and Rich,

The Scarfs Smart in Shape and Size

One can tell this exceptional quality by the fine texture and lovely luster of these pelts.

And these are the tones of brown which seem to harmonize with practically every shade.

In fact, women considering a fur neckpiece for spring are strongly urged to see these, for at this price they make possible a very real saving. $27.50.

Fourth Floor, East.

Girls Choose Gingham Frocks

Crisp and New and at May Sale Prices

So as to be all in readiness for summer, and to save a substantial amount. Surely it's the best sort of preparedness which combines smartness and economy with such complete success.

At $4.95

Are Many Charming Styles

Plaids and checks in every color. Plain gingham in lovely shades. Touches of fresh white organdy or pique, bits of hand-work, jaunty sashes, and so on, to meet every little girl's tastes.

Three of the many styles are sketched. They may be had in sizes 6 to 14 years. Not all sizes in every style, however. All unusual values at $4.95.

Every Frock Has Those Practical Features Which Mean Satisfactory Service and Tubbing.

Fourth Floor, East.

A "Vacation-Time" Selling Brings

Boys' Well-tailored Suits

(Each Suit with Two Pairs of Knickerbockers)

An advantageous purchase brings these desirable suits.

They are fashioned of all wool tweeds or cashmeres and are notable for the care evidenced in their tailoring as well as a very low pricing.

At $15

Each suit has two pairs of knickerbockers; some suits have golf knickers.

The sports styles appeal to boys who wish to combine smartness with thorough comfort. The low pricing assures economy. In sizes 10 to 18 years. Note the sketch above. Priced at $15.

Second Floor, South.

Dotted Swiss

Negligees For Summer

The first negligees that have come for summer. Delightful affairs, dainty, cool-looking, charming in style. Remarkably low priced

At $2.95 In Pastel Colors

Pink, maize, orchid, forget-me-not. In the youthful coat style, so practical and becoming.

For negligees so carefully fashioned and so fine in quality, these are very low priced at $2.95. Sketched at the left.

At $3.95 Smartly Scalloped

The scallops are bound in flower-like colors. The negligee—white. The quality—really exceptional.

This charming negligee is sketched at the right. Priced $3.95.

Third Floor, North.

Men's New Spring Suits

High-Grade Fabrics, Smart Styles

$35, $45 and $55

Correctness and smartness go hand in hand in fine clothes for men here. In the latest styles for young men, and the more modified effects for men of more conservative tastes.

They're remarkably good values at $35, $45 and $55. Woolens that go into their making are of the better grades. And they're tailored in a way that assures a long period of service.

Men's Gabardine Top-Coats, $35

Gabardine top-coats of dependable, shower-proof quality and very smart appearanee. They have raglan shoulders, belts all around, are silk lined, and come in shades of tan. All sizes. These top-coats are excellent values at $35.

Second Floor, South.

LEAGUE AS AN ISSUE REJECTED BY UNDERWOOD

Turn to American Affairs, He Pleads.

[BY A STAFF CORRESPONDENT.]

Washington, D. C., May 4.—[Special.]—The Indiana primary results led the senate today into a spirited political debate which furnished a preliminary outline of the issues of the forthcoming campaign.

Senator McCormick [Ill.], chairman of the Republican senatorial campaign committee, once again challenged the Democrats to make the league of nations the chief issue of the approaching contest for control of congress.

Senator Underwood [Ala.], Democratic leader, thereupon chucked the league overboard as a political issue with a loud splash, ex-President Wilson, James M. Cox and other Democratic chieftains to the contrary notwithstanding.

Mr. Underwood made it plain he thinks the time has come for the Democrats to turn their attention to American issues and forget about international affairs for a while.

Shelve the League.

"Some persons may want the league to be the issue, but their wishes will not be gratified," said Senator Underwood. "I favored the league of nations and still do. But the issue of the approaching campaign will be the mistakes of the administration in domestic affairs during the past year and a half."

Senator McCormick wanted to know if ex-Gov. Ralston, who won the Democratic nomination for senator, would run on a league of nations platform. Senator King said he could not speak for Ralston.

"It is interesting to note," said Senator McCormick, "that when the league is discussed here the Democratic senators running for reelection north of the Mason and Dixon line always leave the chamber."

Senator King stirred Senator McCormick's ire by referring to him as "the money gatherer of the Republican senatorial campaign." Senator McCormick protested against this characterization and Senator King explained he meant it in no invidious sense.

Indiana a Sore Spot.

"O, the Indiana primary is a sore spot to my Republican friends," Senator King continued, "and it will get sorer as time goes on."

Senator Heflin [Ala.], Democrat, rapped Senator McCormick for "dragging out last year's bird's nests," referring to the league of nations.

"Every time we beat a standpatter he rushes in here and demands that the league of nations be made the issue," he said. "He'll have all he can attend to when he undertakes to defend these tariff schedules which rob the people right and left. Most of the Republican senators take the Indiana primary good naturedly, but the senator from Illinois won't be able to stand many more such blows."

Auto Hits Man and He Sustains a Fractured Skull

Edward Kiessing, 57 years old, 603 Arlington street, had his skull fractured last night when he was struck by an automobile driven by Lewis Dohr, 2249 Bryn Mawr avenue, at Broadway and Cornelia avenue. The injured man was taken to the American hospital.

Married a Lawsuit

MRS. CATHLEEN N. COLFORD.

New York, May 4.—[Special.]—A suit by the stock exchange firm of Wright, Slade & Co. against Sidney J. Colford Jr. and his wife, Mrs. Cathleen Colford, divorced wife of Reginald C. Vanderbilt, before Supreme Court Justice Delehanty revealed that Mr. Colford is being sued to compel him to carry out an agreement to pay off an indebtedness of $23,894 at the rate of $500 a month.

His wife, who had just divorced Mr. Vanderbilt at Newport, but did not marry Mr. Colford until five months later, guaranteed he would make the payments.

The answer of Mrs. Colford asserts that when she made the guaranty she did not intend to pay the money out of her separate estate if her husband failed to pay but that she meant to "pledge her moral support."

Crane and Schurz School Military Units Praised

Chicago has two of the nine "honor schools" in R. O. T. C. work in the United States, it was announced yesterday by Superintendent Peter A. Mortenson, who received a letter to that effect from Col. F. J. Morrow of the general staff in Washington. The two Chicago schools so rated are Crane Technical High school and the Carl Schurz High school, whose pupils are praised for their work in military science.

Six Year Old Girl Dies After Being Hit by Truck

Rose Cassota, 6, 2901 South Wells street, was struck by an automobile truck last night in front of her home. The Brighton Park police took her to the People's hospital, where she died a short time later.

Poslam
relieves itching almost instantly

Concentrated skin-comfort—that's what Poslam is! Put just a little on that aggravating patch of eczema tonight. Right away the irritation *stops*, and by morning the redness and eruption are usually fading and healing has really begun. Yet Poslam is so *gentle* that it cannot injure the tenderest skin. (20)

50¢ at Druggists

The World's Greatest Fishing Country

Wisconsin and the Upper Peninsula of Michigan with over 7,000 lakes and innumerable trout streams, are sending out the call to come early.

Make your plans now to go to the Great North Woods Tourist and Fishing District.

The land of virgin forests, winding trails and sparkling lakes, where gamy fish are waiting to test your skill with rod and reel.

You can camp, canoe, fish, hike over pine-scented trails or just loaf.

The Northern Lakes Special

with accommodations especially adapted for this travel will leave Chicago daily, except Sunday, 7:00 p.m. (Standard Time), commencing Friday, June 16th, arriving at the North Woods Resorts early the following morning. Southbound, will arrive Chicago 7:15 a.m. (Standard Time). This service in addition to the Ashland Limited, leaving 5:00 p.m. daily.

Pre-season train service begins May 26th.

Season, 30-Day and Week-End Tickets at greatly reduced fares on sale commencing May 15th

Ask for new illustrated folder "Summer Outings" (with large detailed lake region map), game laws, and full particulars regarding fares and greatly improved summer train service.

NORTH WESTERN

Ticket Offices

Chicago Passenger Terminal
Chicago & North Western Railway

CHICAGO & NORTH WESTERN RY.

148 SO. CLARK ST. (TEL. DEARBORN 2323) and
Passenger Terminal, Madison and Canal Sts. (Tel. Dearborn 2080)

'GOLDSTEIN JOBS' NEW SHIBBOLETH OF DEMOCRATS

Washington, D. C., May 4.—[Special.]—The nomination of Nat Goldstein to be collector of internal revenue at St. Louis promises to stir up a lively political row in congress.

Goldstein was a delegate to the Republican national convention in 1920. On the eve of the convention Goldstein admitted on the stand before the senatorial campaign fund investigating committee that he had received $2,500 from the agents of Frank O. Lowden, then a candidate for the Republican nomination.

Representative Oldfield [Ark.], Democrat, brought the subject up in connection with the consideration of the bill creating ten new collectors of internal revenue.

"Perhaps this is to give offices to ten more Goldsteins," he said. "The more of those fellows they appoint the better it is going to be for us Democrats."

$400 FIRE IN HAT FACTORY.

Fire in the third floor of a five story building at 128 South Wabash avenue owned by the Palmer estate, and occupied by the Assear Hat company, did damage yesterday estimated at $400.

Debs Threatens to Go Back to Penitentiary

Washington, D. C., May 4.—Eugene V. Debs, released from Atlanta federal penitentiary last December on commutation of sentence by President Harding, has written to leaders of the "Children's Crusade," that "if the fathers of these children deserve to be kept in prison I have no right to be at large."

"They (imprisoned war law violators) are no more guilty than I," said Mr. Debs, in a letter made public here today, "and I shall insist upon their release or upon my being returned to the prison."

"PICK ME UP AND LAY ME DOWN IN DEAR OLD DIXIELAND"

SOPHIE TUCKER, whose first OKeh record "The High Brown Blues" had such phenomenal success, has again given us a record, full of her personality and pep. Hear "Pick me up and lay me down" and see if you don't agree that Sophie Tucker and OKeh recording are an unbeatable combination.

Try Any One of These

6 BEST SELLERS

4590 10 in. 75c	PICK ME UP AND LAY ME DOWN IN DEAR OLD DIXIELAND—Contralto With Orchestra Sophie Tucker*	JIG WALK Contralto With Orchestra Sophie Tucker*
4592 10 in. 75c	EVERYBODY KNOWS (How Much I Love You) Fox Trot—Rega Dance Orchestra*	WALTZ ME, SWEETIE, WALTZ ME—Novelty Waltz—Glantz and His Orchestra
4591 10 in. 75c	KISS ME BY WIRELESS—Original Radio Fox Trot—Vincent Lopez and His Hotel Pennsylvania Orchestra*	TEASIN'—Fox Trot—Vincent Lopez and His Hotel Pennsylvania Orchestra*
4549 10 in. 75c	LOLA LO—Hawaiian—Fox Trot—Markels' Orchestra*	DOO-DAH BLUES—Fox Trot—Markels' Orchestra*
4580 10 in. 75c	GEORGIA—Fox Trot Rega Dance Orchestra*	LONESOME MAMMA BLUES—Fox Trot—Markels' Orchestra*
4586 10 in. 75c	ON THE 'GIN 'GIN 'GINNY SHORE Fox Trot—Markels' Orchestra*	OLD FASHIONED GIRL (In a Gingham Gown) Fox Trot Markels' Orchestra*

*Exclusive OKeh Artists

GENERAL PHONOGRAPH CORPORATION
NEW YORK

OKeh
The Record of Quality

Where to get the 6 Best Sellers

Downtown
THE FAIR - State Street (5th Floor)
HILLMAN'S, State St., (4th Floor)
LEITER BLDG. STORES Van Buren and State Sts. (3rd Floor)
ROTHSCHILD & CO. 6th Floor—State and Van Buren Sts.
HENRY SILBERHORN 519 S. Wabash Avenue

North Side
A. BASTIANI, 410 W. Division St.
CHICAGO UNIV. STAMP SERVICE 2574 Lincoln Avenue
DIXIE MELODY SHOP - 5340 Broadway
GATTONOLA PHONOGRAPH CO. 734 N. State Street
GROSVENOR MUSIC HOUSE 4414 Broadway
HORNER PIANO CO. 631 W. North Avenue
OTTOH ELECTRIC CO. 309 W. North Ave.
SHERIDAN MUSIC SHOP 951 Wilson Avenue
SYMPHONY MUSIC CO. 1020 Wilson Ave.
WALLIN'S MUSIC SHOP 3247 N. Clark Street

Northwest Side
GAINER & KOEHLER 3015 Lincoln Ave.
INTERNATIONAL MUSIC SHOP 1449 Milwaukee Avenue
PAUL KVORKA & SONS 1549-1553 W. Chicago Avenue
LIND MUSIC COMPANY 1814 West North Avenue
NORTHWESTERN MUSIC STORE 3939 W. North Ave.

South Side
THE LEDERER CO. 91st and Commercial Ave.
MELROSE BROS. 6320 Cottage Grove Ave.
J. OPPENHEIMER CO. 47th and Ashland Ave.
STATE ST. FURNITURE CO. 3131 S. State Street
VENDOME MUSIC SHOP, Inc. 47 E. 31st Street
G. A. WHITE - - 935 E. 43rd Street
R. ZEITLER, 6648 S. Halsted Street
STRADER'S MUSIC SHOP 956 E. 55th Street
RADIGAN BROS., 637 Broadway Gary, Ind.
QUEENE ANNE CONSOLE SHOP 6503 S. Halsted Street

Southwest Side
EWALD KLINGS, 110 Western Ave. Blue Island
WM. CEPAK, 2204 S. Kedzie Avenue
COPPOTELLI BROS. 20 Illinois St., Chicago Hgts.
MIKE PAPADOPOULOS 3726 Archer Avenue
J. B. SIMONEK - 1225 W. 18th Street

West Side
ARTONIAN MUSIC SHOP 3329 W. Madison Street
CONTINENTAL COMPANY 4333 W. Madison Street
PARK FRONT PHARMACY 420 N. Parkside Ave., Austin, Ill.
VENICE MUSIC SHOP 1104 S. Halsted Street
CHAS. WOLF - 115 N. Cicero Avenue
ITAL. AMER. MUSIC STORE 1101 W. Taylor Street
W. T. CHOJNACKI, 2900 S. 48th Court Cicero
OPERETTA PHONOGRAPH CO. 5145 W. 25th Street

A Ginger Ale that is Ginger Ale. Full of pep and ginger—yet fully aged and mellow.

15¢

Anheuser-Busch
Ginger Ale

ANHEUSER-BUSCH, INC., ST. LOUIS

Anheuser-Busch Branch
Wholesale Distributors
Chicago, Illinois

Mandel Brothers
Friday attractions

350 summery hats for girls
—samples, radically below regular
—"Madge Evans" styles included

Rarely indeed is so much quality, style, individuality available thus early in the season at a price so modest as 3.95. *Fifth floor.*

Natural leghorns and milans, and **3.95** hand made, dressy hats

The natural leghorns have brown, navy or black band and streamers; the milans also are banded and streamered, and in brown, black, sand and navy. The little hand made hats are ribbon trimmed. Many hats with small head sizes for the bobbed hair miss.

Trefousse French gloves reduced to 1.65

2,000 pairs of kid gloves taken from our regular stock of Trefousse gloves; pique or over-seam sewn and in colors, white and black. *First floor.*

585 new athletic suits for misses and children

Nainsook and dimity union suits, plain or in striped patterns. Flesh tint and white are available.

Third saving at **75c**

The suits are made with built-up shoulders—like mother's and older sister's. Sizes 2 to 14. *Third floor.*

Radio receiving sets

Universal Crystal receiving sets: Tuner, Kellogg phones, antennae equipment of 100 feet of seven-strand aerial wire and four insulators.

Complete for **21.75**

The sets are mounted in hardwood cabinet in mahogany or oak finish; dial and connecting terminals on grained bakelite panel. Very specially priced at 21.75. *Tenth floor.*

Practical library sets for home or office

—a good steel scissors and a letter opener in a leather or metal shield

Extra special at **1.68**

Such sets are much chosen for gifts. The style is sketched. *First floor.*

"Mina Taylor" kitchenette dresses, special

at **12.75**

Smart, block woven, well proportioned coats, nicely tailored and well fitting; sizes 46 to 52. See illustration. Very special. *Stylish Stoutwear shop, third floor.*

Women's, misses'

The plaid check skirt is pleasingly contrasted by the solid colored waist. The model is styled with bramley collar, clever sleeves, bowl shaped pockets and two tone sash. *Third floor.*

Stylish Stout tuxedo sweaters knitted of lustrous fiber silk

at **1 2.75**

Elimination is the refinement of design

We eliminate valves in our automobile engines and troubles for the buyer.

Ask us to mail you our booklet, *"Why we believe in the Knight Motor."*

R & V MOTOR CO.
East Moline, Illinois
Chicago Branch: 2247 S. Michigan Ave. Phone Calumet 5827

Not a Laxative

Nujol is a lubricant—not a medicine or laxative—so cannot gripe.

When you are constipated, there is not enough lubricant produced by your system to keep the food waste soft. Doctors prescribe Nujol because its action is so close to this natural lubricant. Try it today.

Nujol
For Constipation

Sales Manager Wanted

with high pressure promotion experience. Prefer large man of good appearance and commanding personality. Must be a closer and have executive ability, capable of handling large sales organization. Permanent position with salary and future for man who can qualify. **Phone Calumet 5336 for appointment.** Ask for secretary.

Subscribe for The Tribune.

"OUTSIDE PULL" PROTECTED WAR FRAUDS, CHARGE

Daugherty Asked to Tell "Why Cases Slumber."

[BY A STAFF CORRESPONDENT.]

Washington, D. C., May 4.—[Special.]—The bombardment of Attorney General Daugherty from congress continued today.

Representative Woodruff (Mich.), Republican, made public a letter written to Mr. Daugherty by H. L. Scaife, an investigator recently dismissed from the department of justice for furnishing information about war contract frauds to Woodruff and Representative Johnson (R. D.). Scaife called upon the attorney general to answer the charges of his failure to prosecute contractors who plundered the government, or resigned.

"The records will show," said the Scaife letter, "that various cases which were prepared for trial have been dormant in your department for months after you had been requested by the chairman of the select committee on war expenditures to ask congress for any amount of money necessary, if you should need funds to prosecute these cases.

Delay in Action Charged.

"You made no request for such funds until after Mr. Johnson offered an amendment to the department of justice appropriation bill on April 7, 1921, to appropriate $500,000 for the purpose of carrying on these investigations and prosecutions.

"It is, therefore, evident that the request for these funds does not come through your initiative. That you have not been hampered in the cases which have been long since prepared for trial by a lack of funds is shown by the fact that, although you were urged to do so last summer by the chairman of the select committee on war expenditures, you failed to ask for funds for cases which were audited and prepared for trial at the expense of the war department were withdrawn from the hands of United States attorneys, not on the initiative of any persons connected with the department of justice, but because of influences exerted by persons on the outside.

Investigators Are Ousted.

"I refer particularly to the cases of the Wright-Martin Aircraft corporation and the Lincoln Motor company. There were various other cases, such as the Phillips and Stephens case, the American Electro-Products company, the American Bosch Magneto company and the Chemical Foundation case, which would now be in the courts but for inaction and the removal or suspension of investigators who were working on the same."

Scaife propounded a list of sixteen questions to Attorney General Daugherty. He wanted Mr. Daugherty to state why no prosecutions have been begun in the cases of the Martin Wright Aircraft corporation, the American Electro Products company, the Dayton-Wright company, the American Bosch Magneto company, the Standard Aircraft company, and the Chemical Foundation company.

3 DIE AS GUNMEN AND POSSE FIGHT NEAR OHIO TOWN

Four Are Injured in Canton Battle.

Canton, O., May 4.—Three men were killed and four wounded, two probably fatally, in a gun battle late today between a posse and four gunmen which was staged about five miles north of here. The battle, which lasted more than an hour, followed the kidnaping by the three gunmen of Motorcycle Policeman John Wise. Several hundred shots were fired.

The dead: Ralph W. Hoffee, 28, Canton contractor, member of posse; Eddie Stevenson, fugitive; and an unidentified gunman.

The seriously injured: Harry Harpert, 30, Cleveland, one of the gunmen, gun wounds in head, condition critical; George Brainer, gunman, shot through head, not expected to live.

Papers found in the pockets of the latter two give their address as 105 George street, Buffalo.

Patrolman Jesse Vogley was shot through the right leg, and Robert Boston, a member of the posse, was shot in the left foot.

The gunmen kidnaped Wise when he attempted to arrest them for speeding in an automobile just inside the city limits. As the officer stopped them the bandits forced him at the point of revolvers to get into their car. They then turned their machine and headed north. Witnesses notified the police, who started in pursuit. They soon were joined by several scores of citizens.

When the bandits found they were being overtaken they abandoned their car and took Wise to a farm, where they bound and gagged him. As the first automobile with police appeared the gunmen opened fire. The officers returned the fire and one of the gunmen fell.

The other three fugitives then abandoned Wise and fled into a small woods half a mile away, where they were surrounded by the posse.

NOTRE DAME ALUMNI TO LAUNCH CAMPAIGN FOR $500,000 FUND

Chicago alumni of the University of Notre Dame will meet in the Elizabethan room of the Congress hotel next Monday night to open a campaign for a $500,000 endowment and development fund for the university.

THE REV. JOHN W. CAVANAUGH.

The Rev. Dr. James A. Burns, president of the university, will make the opening address and the Rev. John W. Cavanaugh, C. S. C., former president of the university, will make the address of the evening. Dr. Burns' address will be broadcasted by radio.

Clement C. Mitchell is chairman of the executive committee and Henry A. Haugan is treasurer of the campaign.

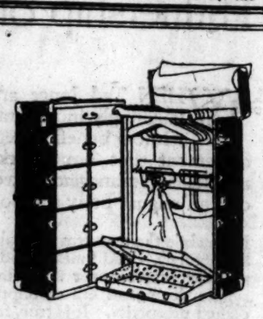

A Taylor Trunk at $55

Here is a Taylor trunk with all the advantageous features which have made Taylor trunks the choice of experienced travelers for over 62 years.

The regular price is $75.

Your trunk requirements can best be met with a Taylor

Taylor's

28 East Randolph Street
Near Wabash Avenue
Factory: 660 North Halsted St.

F. N. Matthews & Co.

Outfitters to Women

21 East Madison Street

Between State and Wabash

"The Shop of Personal Service"

CONTINUING

May Wrap Sale

Final Clearance of Early Spring Models

$69.50, $85.00, $97.50

Wraps

Reduced to

$57

Wraps of the better kind in those favored soft, silky fabrics, as well as those of lighter weight, suitable for wear well into the warmer weather.

$49.75, $55.00, $65.00

Wraps

Reduced to

$37

A phenomenal group of quality Wraps, Coats and Capes brought down to a price well within the reach of all. All the new style features and fabrics are represented.

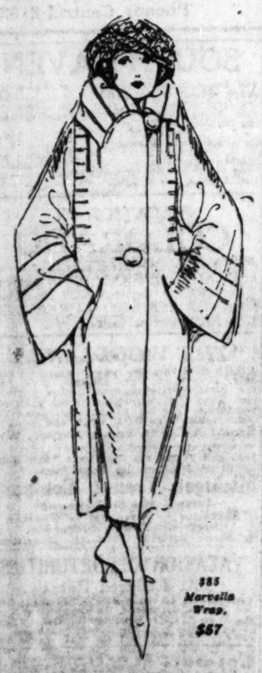

385
Marvella
Wrap,
$57

$55.00, $65.00, $75.00

Wraps

Reduced to

$47

Wraps of Pandora, Veldyn, Cordine and Shawsheens. Each and every garment unswervingly toes the mark of high Matthews standards.

$75.00, $95.00, $119.50

Wraps

Reduced to

$67

A selection of our very highest cost garments, in which individuality, luxury of material and correctness of line are emphasized.

F. N. MATTHEWS & CO., 21 East Madison Street

CHAS. A. STEVENS & BROS.

New Leather Handbags

$5.95

These smart new Bags are made of soft pin seal, pouch effect, with beautifully engraved frames. This interesting assortment includes swagger and semi-envelope purses in the newest styles. Each Bag is daintily lined and has an inside purse and mirror. The values are unusual.

LEATHER GOODS—MAIN FLOOR.

Exquisite

Handkerchiefs

75c

A very special offering are these white and colored linen, hand drawn and hand embroidered, finest quality Handkerchiefs, marked for this sale 75c.

HANDKERCHIEFS—SECOND FLOOR.

Special Prices in

Toiletries

Pinaud's Lilac Vegetal, $1.00.
Daggett & Ramsdell's Cold Cream, 4 oz. jar, 39c.
Kolynos Tooth Paste, 21c.
Glazo Nail Polish, 38c.
Discontinued lines of Toilet Waters, Face Powder, Dental Preparations and Soaps are marked about one-third off the regular prices.

TOILETRIES—MAIN FLOOR.

Gay Silk Scarfs, $12.50 to $18.75

A smart silk scarf lends the right air to one's costume, and these lovely new ones are in every color and color combination imaginable.

Net guimpes with frill are specially priced. $5.00.

Guimpes with Dutch necks trimmed with Val, Irish and Filet comb. $7.50.

NECKWEAR—MAIN FLOOR.

A COMPLETE EXCLUSIVE SPECIALTY SHOP FOR WOMEN

Stevens Hosiery

Black, Pink Edge Tops

Reduced, $2.95

The popular pink top, black silk Hosiery of the highest grade, medium weight, pure silk, has been reduced. With this new price cut the demand will be greater than ever before. The quality and workmanship remain the same. $2.95.

Street and Sport Hosiery

Two Toned Combinations $1.95

Medium weight silk and lisle mixed, Hosiery are medium weight. Very desirable for wear with tweed suits. Colors are brown and camel, rose and white, blue and white, tan and black, also black and white. Very good values, $1.95 per pair.

Onyx Chiffon Hose

$1.95

Sheer, even weave, semi-fashioned Chiffon Silk Hosiery, silk clear to garter band. Strong mercerized top knit, very elastic and properly shaped ankle fits snugly at every point. Each pair has been carefully examined and sealed in envelopes. $1.95.

Phoenix Silk Hosiery

$1.55

Black and gray semi-fashioned serviceable silk hosiery, lisle tops and soles. $1.55.

HOSIERY—MAIN FLOOR.

Our Jewelry Section is offering such a variety of atractive bits of jewelry at prices so low that every wise woman will take advantage of this sale.

Ear Rings, $1.95

Newest drop Ear Rings in Jet, Jade, Topaz, Amber and Sapphire.

Girdles, $2.95

All Girdles are sharply reduced, regardless of former prices; they are now $2.95.

Shoe Buckles

Real cut steel Shoe Buckles, round and oval, unusual values, $5.50 pair.

Pearl Beads

In graduated sizes, 24 inches, in cream, white and Oriental colorings; heavily filled. $1.95 and $3.95.

JEWELRY—MAIN FLOOR.

Stevens Long Silk Gloves

$1.65

An excellent opportunity to purchase your summer supply. These are gloves of unusual quality and very specially priced.

These are 16-button length gloves in white, bisque, mode and pongee, made of excellent quality silk with Paris point stitchings. A glove that will wear. Very special, $1.65.

GLOVES—MAIN FLOOR.

Another New Footwear Creation Made of Fine Black Satin or White Washable Kid

$8.50 and $10.00

Stevens footwear is distinctive in style, superior in quality and moderately priced. We present at this time a most interesting selection of the newer fashions that have not heretofore been shown.

Mail orders filled. Hosiery to match.
Main Floor—Wabash side.

Our May Sale LINGERIE

Hand Made Lingerie Trimmed With Real Valenciennes and Filet Lace

$3.75 and $5.50

What could please the discriminating woman more than these dainty, fresh looking hand made garments of snow white pearline and real lace. These values are unusual and the many different styles are interesting; a few of which are illustrated.

Sleeveless Nightrobe made of sheer pearline, with real Valenciennes lace and clusters of tiny tucks. $5.

Envelope Chemise to match, trimmed with real Val. top and bottom. $5.

Stepin Drawers to match, $3.75.

Vest Chemise, made of sheer pearline trimmed with real Val. $3.50.

Nightrobe of sheer pearline, trimmed with hand embroidery and Filet lace, $5.50.

Envelope Chemise to match, $5.00.

LINGERIE—SECOND FLOOR.

New Styles in

Glove Silk Underwear

Glove Silk Vests in orchid and honey-dew, come in bodice top with self shoulder straps, priced $2.25.

Glove Silk Stepin Drawers, pink, orchid and honey-dew, daintily trimmed on side with bow. Priced $3.25.

Glove Silk Richelieu Ribbed Vests in orchid, $2.25. Stepin Drawers to match, $3.25.

Knit Underwear

Union Suits in fine mercerized lisle, round tailored neck or bodice tops with ribbon shoulder straps, $1.75. Extra size, $2.

Kayser Swiss Ribbed Vests in pink or white, bodice tops with ribbon shoulder straps, 75c. Extra size, $1.00.

KNIT UNDERWEAR—SECOND FLOOR.

CON CON RULES TO REAPPORTION AT STATED PERIODS

Springfield, Ill., May 4.—[Special.]—To enforce reapportionment of the state at regular intervals the constitutional convention today adopted, 61 to 22, a section which provides that when the legislature fails to redistrict the state the reapportionment shall be made by the secretary of state, auditor of public accounts, and attorney general.

Following the adoption of this proposal a motion to reconsider the vote was declared lost under the gavel and the section went to the committee on phraseology and style. There were calls for a division on the motion for reconsideration, but they were unheeded by Chairman Woodward in the face of the heavy aye vote.

Debated for Three Hours.

Adoption of this section followed a debate of three hours. Delegate Lee Mighell of Kane county made an effort to have submitted to the people the question of county representation in the assembly, but it was defeated.

As adopted the section reads:

"In case the general assembly fails to make an apportionment at its first session following the time fixed in the constitution for making such apportionment, it shall be the duty of the secretary of state, auditor of public accounts, and attorney general to meet in the office of the governor and make an apportionment in accordance herewith within ninety days after the adjournment."

County Representation Beaten.

At the afternoon session Delegate Mighell again brought up the county representation proposition with a resolution providing for submission of the question in 1926. It was defeated on roll call, 57 to 21. The convention then adopted, 74 to 4, the amendment authorizing the joining of counties which have insufficient population to secure a proportion of the downstate representation.

The section providing for the consolidation of government in Cook county was adopted, 78 to 1. By unanimous vote the convention also approved a section authorizing Chicago to levy an additional tax after consolidation is authorized; providing that new consolidations shall not affect adversely the rights acquired by Chicago under the consolidation act of 1915, and providing that, with the consent of the city, the legislature may provide additional or alternative methods for consolidation of local governments with the city of Chicago.

REPORT OUTPUT OF COAL GAINING IN WEST VIRGINIA

House Committee Adopts Bland Bill.

Charleston, W. Va., May 4.—Thirty-four mines are working in the Kanawha fields, the West Virginia Coal association reported last night in giving out coal loadings for Tuesday. The figures showed a gain of 7,700 tons over Monday, it was stated. Shipments Tuesday totaled 263,850 tons, against 256,150 tons for Monday.

In the Morgantown and Kingwood regions nonunion mines are increasing their output, while at the Bethlehem mine corporation plants are reported working.

Bland Bill Approved.

Washington, D. C., May 4.—[Special.]—Approval of the Bland bill creating a commission to study conditions in the coal industry and recommend legislation to congress was given today by the house committee on labor. Representative Bland [Ind.], author of the bill, was directed to report the measure to the house as soon as he drafts a report in support of it.

John L. Lewis, president of the United Mine Workers of America, today held conferences with President Harding and Secretary of Labor Davis. Mr. Lewis was taken to the White House by Secretary Davis.

Brundage Ruling Brings Test.

Springfield, Ill., May 4.—A ruling by Attorney General Brundage that all mine operators in Illinois keep a certified hoisting engineer at their mines throughout the strike as long as there are men working below was announced here today. However, the attorney general's ruling was that if the certified engineer refused to work another engineer not certified might act in his place.

Reach No Agreement in New York.

New York, May 4.—Labor and employer members of the anthracite subcommittee on wage contract negotiations failed today to make any progress toward a settlement of the strike.

Members of the international executive committee of the United Mine Workers of America announced tonight they had voluntarily decided to suspend their salaries until the strikes are settled. The decision was reached after a vote by mail.

Evictions Begin at Fayette.

Uniontown, Pa., May 4.—First evictions of striking miners and their families in the Fayette coke region took place at the mine of the Arend Coal and Coke company near here. A dozen families, it was reported to the county authorities, had been moved from company houses.

BORAH ATTACKS U. S. DESIGNS OF RUSSIAN ENVOY

Washington, D. C., May 4.—Asserting the belief that Boris Bakhmeteff, the last ambassador of a Russian government to come to the United States, never had presented to the state department credentials "properly accrediting" him as the Russian ambassador, Senator Borah (Republican), Idaho, charged in the senate today that M. Bakhmeteff had used a part of the $187,000,000 loaned by the United States to the Kerensky government of Russia, and had invested it in New York and Chicago.

Mr. Borah likewise criticised and protested against a continuation of the policy of according to M. Bakhmeteff the privileges and immunities of a diplomat.

Suspicious of Semenoff's Visit.

In the course of an extended discussion, the Idaho senator also attacked Gen. Gregorie Semenoff, Russian anti-bolshevik leader, into whose presence in this country the senate labor committee has been conducting an investigation. Mr. Borah expressed the fear that the general was here to obtain funds with which to promote a new revolution in Russia and described him as responsible for crimes, the brutality of which "has never been equaled in the history of the world."

Regarding the charge that M. Bakhmeteff had not turned over all of the American loan to the Kerensky government, Mr. Borah declared that a priest of the Greek church was ready to testify before the labor committee as to the investment of some of the funds in New York and Chicago real estate. The information which Mr. Borah had, he said, was to the effect that the property was in the hands of a bold company, which was organized by M. Bakhmeteff for that purpose. The income, he assumed, went to M. Bakhmeteff.

Defended by Pomerene and Smoot.

Senators Pomerene (Democrat), Ohio, and Smoot (Republican), Utah, suggested that the money loaned by this government had been used to purchase war supplies in this country, and which subsequently were sold after the revolution. The supplies had to be paid for, they added.

"Then, if this money was invested in New York and Chicago real estate," Senator Borah returned, "it must be manifest that some one has broken faith. It must be manifest that M. Bakhmeteff no longer represents the Russian government, but himself. If he is acting in good faith he will come out from under cover and give his own people and the American people the facts."

White Rock Ginger Ale is made from the famous White Rock Water

"Every first class dealer in your neighborhood will serve you this high class beverage"

Renews Worn Furniture, Floors, Woodwork, Stairs

Wherever a worn spot appears about the home there is need for Floorlac. You get both a varnish and hardwood effect in rich colors which do not fade. It waterproofs and protects woodwork from wear. It makes a clean surface which stays clean with the least amount of attention.

Sherwin-Williams

FLOORLAC

Varnish Stain

35c can FREE

You can get a 35c can of Floorlac **free** with the purchase of a 15c brush. Choose your favorite color, refinish some small piece of furniture, then go back to your dealer and get Floorlac for general brightening up in you home.

Name ..... Address.....

The following Downtown Stores carry a full line of Floorlac, but do not honor Floorlac Coupons because of the extra work put on their sales force:

THE FAIR THE BOSTON STORE

Bring this Floorlac Coupon to any of the following Sherwin-Williams Dealers:

Downtown—HENRY BOSCH CO., 525 So. Wabash.

NORTH SIDE

Thybony & Bergtson, 1016 Belmont Ave.
L. Warshawer, 3245 N. Clark St.
D. B. Lewis, 3351 Broadway.
Broadway Fair, Hardware, 5067 Broadway.
Economy Store, 3556 Armitage Ave.
M. Rosen, 807 Wells St.
Fred Ruhling, 1315 N. Clark St.
E. Hauck, 236 W. Division St.
Geo. Knorr, 425 W. North Ave.
C. & F. Hardware, 2725 N. Clark St.
Max Levy, 2806 N. Halsted St.
D. B. Lewis, 3929 Broadway.
Theo. Kreuger, 4543 Broadway.
Berwyn Hardware, 1139 Berwyn.
Lundell Bros., 6044 Broadway.
F. J. Udelhofen, 7010 N. Clark St.
F. S. Swift, 5614 Broadway.
Chas. Ekstrand, 5219 N. Clark St.
I. Rosin, 5341 N. Clark St.
F. M. Dailey, 701 Main St., Evanston.
Rosenberg Dept. Store, Davis St., Evanston.
Benj. Schlaw, 4911 Lincoln Ave.
Reibel's Fair Store, 2955 Lincoln Ave.
H. Sioma, 3157 Montrose Ave.
A. Fisher, 1943 Lawrence Ave.
H. Isensee, 3344 Lawrence Ave.

NORTH SIDE

Lawrence Hardware Co., 3544 Lawrence Ave.
B. F. Boyson, 3227 Irving Park Blvd.
Ginsberg & Gloesoff, 5101 Irving Park Blvd.
Schweder & Koss, 2837 Armitage Ave.
C. Ericcson, 3556 Armitage Ave.

SOUTH SIDE

D. C. Geiger Hardware Co., 502-22 Van Buren St.
I. Herrell, 1950 Ogden Ave.
Geo. Emert, 6844 S. Ashland Ave.
Netzel's Fair, 3809 Archer Ave.
Nagger Repair Shop, 545 W. 103d St.
C. F. Woelly, 2937 Archer Ave.
People's Store, 11201 S. Michigan Ave.
G. W. Porter, 1320 E. 63d St.
J. A. Karlson, 6741 Stony Island Ave.
Pronger Bros., 346 Western Ave., Blue Island, Ill.
H. A. Heinsen, 3020 E. 92d St.
Wayne Moore, 619 W. 120th St.
J. F. Chalstron, 2858 E. 79th St.
Hodgson Bros., 2234 E. 75th St.
Ed. L. Renanow, 409 E. 75th St.
Madderoni & Co., 11030 S. Michigan Ave.
B. Dombrooki, 10104 Ave. M.
O. F. Wernik, 9238 Cottage Grove Ave.
A. Hoffman, 304 E. 51st St.
A. & B. Co., 649 E. 63d St.

SOUTH SIDE

A. V. Hadlock, 5808 Wentworth Ave.
Eschner's Fair and Variety Store, 1206 W. 69th St.
Lee F. Smith, 1330 E. 47th St.
Eschner's Fair and Variety Store, 3233 W. 63d St.
E. T. Grubbe, 58th and Kedzie Ave.

WEST SIDE

Phillip Balsine, 1125 N. Crawford Ave.
D. H. Carlson & Son, 5847 Chicago Ave.
D. Young, 2246 W. Madison St.
L. Steinberger, 2934 Madison St.
Schoch Hdws. and Supply Co., 3230 W. Madison St.
F. J. Rehmann, 3749-51 Chicago Ave.
P. M. Nathier, 5215 W. Chicago Ave.
Household Appliance Co., 5254-58 W. Madison St.
Thomas Hdws. & Cutlery Co., 4105 Madison St.

SUBURBS

Oak Park, Ill.
South Oak Park Hdws. Co., 904 S. Oak Park Ave.
Gehres Hardware Co., 408 N. Austin Ave.
Nicholas Hardware Co., 825 N. Oak Park Ave.
Nicholas Hardware Co., 121-25 Marion St.

Maywood, Ill.
W. F. Welland, 1307 Fifth Ave.

Brookfield, Ill.
Brookfield Hardware Co., 126 Grand Blvd.

LaGrange Ill.
LaGrange Hardware Co.

SHERWIN-WILLIAMS PRODUCTS

NEW OFFICE LOCATION

To increase facilities and better our service, our city offices have been consolidated with our warehouse. Offices now located at

2355 South La Salle Street

Phone Number Is VICTORY 3340

How to make greater use of the package of

KINGSFORD'S CORN STARCH

in your kitchen

IT is not necessary to purchase both a bread and a pastry flour. By using ¼ cup of Kingsford's Corn Starch to each cup of any good flour the percentage of gluten is decreased and the starch content is increased so that home prepared flour will make a lighter and finer grained cake.

If your recipe calls for four eggs to one quart of milk, use three eggs, and for the egg omitted use one-half tablespoonful of Kingsford's Corn Starch. For smoother, glossier gravies and sauces use a dessertspoonful of Kingsford's instead of a tablespoonful of wheat flour.

For lighter, flakier biscuits, pie crusts and muffins, make your pastry flour with one-fourth cup of Kingsford's and three-fourths cup wheat flour.

KINGSFORD'S CORN STARCH PUDDING

2 cups scalded Milk ⅓ cup Sugar 2 Eggs ½ teaspoon Salt
4 level tablespoons Kingsford's Corn Starch
½ teaspoon Vanilla 1 oz. Chocolate melted (optional)

Mix the corn starch with a little cold milk. Stir the hot milk slowly onto the corn starch and stir over water till it thickens. Cook fifteen minutes. Beat the eggs slightly, add the sugar and salt. Add the corn starch mixture to the eggs and cook, stirring constantly, one minute longer. Remove from fire, add the vanilla or melted chocolate as desired. Serve cold with cream and sugar. (Serves six persons.)

FREE: Ask your grocer or write Corn Products Refining Co., 208 S. Illinois St., Chicago, Ill., for folder of the new Kingsford Corn Starch recipes

America's Favorite Since 1848

Summer Tourist Fares to

California

via

Golden State Route

SOUTHERN PACIFIC LINES

Round Trip Fare $86.00

(Effective May 15th)

Apache Trail Highway Detour via Globe and Phoenix, or side trip to Roosevelt Dam, at slight additional cost.

Southern Pacific "Golden State Limited" from Chicago, Rock Island (La Salle Street Station) at 6:30 p. m. daily.

For reservation, information and illustrated booket address

C. L. McFaul, General Agent
Southern Pacific Lines
Southern Pacific Bldg.
88 W. Jackson Blvd.
Tel. Harrison 9651, Chicago, Ill.

Southern Pacific Lines

Thrift means a higher standard of living without added expense, the dignity of serving oneself, and domestic independence.

One of a series of articles contributed by editorial writers of Chicago's leading newspapers and others, evidencing their interest in domestic thrift and independence.

"more radiant than she had been since those days of a sellers' market"

The Partnership of Jones & Company

WHEN Tad Jones and his bride started housekeeping they laughingly incorporated themselves as Jones & Company without benefit of legal counsel. Their covenant was a verbal agreement that housework was a joint responsibility and all problems of management were to be decided by the board of directors, an august body composed of Mr. T. Jones and Mrs. T. Jones.

For awhile the new firm went along swimmingly. Tad Jones found his position as treasurer singularly simple during an era of unprecedented prosperity. It is true, from time to time the capital they represented had difficulty with labor in the guise of maid servants of varying nationality, but, on the whole, the housework was carried on without any particular tax on the time or temperament of the two partners.

Then the historic "slump" occurred and the domestic inventory showed a policy of retrenchment must be immediately enforced. It was then that domestic management became a vital problem in the lives of Jones & Company, and for a time the corporation threatened to degenerate into a debating society.

The senior partner was particularly perplexed by the weekly family washing. It had a more serious effect upon the appearance, health and temperament of the junior partner than any other phase of home "production". After each Monday it was apparent that something must be done about it. But nothing was until . . .

One Monday evening the senior partner returned from the office to find the other member of the Board more radiant than she had been since those days of a "seller's market". The Monday fatigue, the tired look and the querulous question were entirely absent. Naturally he was curious—demanded an executive session at once, and then the truth leaked out.

"It's all due to the new servant we have", the junior partner finally admitted. "She arrived on Saturday but I didn't mention it because I wanted to surprise you. Today was really her first day and she's a treasure!"

"Yes, but where is she and what are you paying her?" And his voice would have done credit to the treasurer of a really truly corporation.

"That's the beautiful part of it", enthused the Junior. "You can't see her, she doesn't need a room and she doesn't eat anything; in fact, she's mostly me, but she does all the hard work that left me tired and fussy. She's an invisible servant and even we can afford to pay her wages—only today she saved me $4.75, and, besides, made me feel like an honest-to-goodness partner. And now if you promise not to tell a soul, I'll whisper her name—it's Electricity, the invisible servant in the house, and today she did the washing and I've signed her up for every wash day hereafter for 4c a day and"—here the junior partner hesitated for a moment—"I feel quite proud of myself."

"There's nothing like using your head", said the senior partner, as he declared a dividend with a hug of appreciation.

COMMONWEALTH EDISON CO.

RESORTS AND HOTELS RESORTS AND HOTELS

Graham & Morton Line

Steel Fleet of White Flyers

GRAND RAPIDS $4.35 ONE WAY $8.20 ROUND TRIP

Holland, Saugatuck, Macatawa Park, Waukazoo, Ottawa Beach

$3.00 One Way $5.50 Round Trip

St. Joseph-Benton Harbor

$1.35 One Way $2.70 Round Trip

Leave Chicago (Daylight Saving Time) Mon., Wed., and Fri., 7:00 P. M.

REDUCED FREIGHT RATES

(Lower Than All Rail) Freight Received 7:00 A. M. to 6:00 P. M.

Docks: Foot of Wabash Ave. Phone: Central 2162

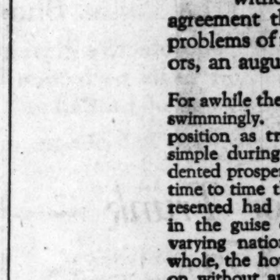

Yellowstone—Rocky Mountain National Parks

Solves the Vacation Problem

14 day escorted tours of Yellowstone-Rocky Mountain National Parks, Utah-Colorado—500 miles of motoring. Tours leave Chicago every week this summer.

2 National Parks in 2 Weeks

All expenses included. Everything arranged in advance. Ask for booklet.

BUREAU OF SERVICE
NATIONAL PARKS AND RESORTS
Chicago & North Western—Union Pacific
C. J. Collins, Manager
148 S. Clark St., Chicago, Ill.
Telephone Dearborn 2328
Make Reservations Now

RENEHAN'S AVON PARK HOTEL

and summer resort at Round Lake, Ill., is now open for the season of 1922. A 6-unit Radio has been installed and our new dance pavilion will be opened May 6.

SOUTH HAVEN

and the surrounding country is now a fragrant, delicately tinted fairyland of blossoming fruit trees. Take your auto across and ride through budding beauty scenes surpassing old Japan and Normandy.

STEAMER PETOSKEY

Leaves Chicago Tuesday and Thursday 9:00 P. M. Saturday 10:30 P. M. Fare, one way $2.00; round trip, $3.75; 25 ride commutation ticket $37.50. Freight rates lower than rail. Docks Clark St. Bridge. Ph. Franklin 0814.

VACATION IN

COLORADO

For FREE BOOKLET, call at our CHICAGO OFFICE, 610 Hartford Bldg., Phone Central 6729 or, write DENVER TOURIST BUREAU, 552 17th St., Denver, Colo.

"THE WOODLANDS"

A high-class vacation resort. American plan only. Rooms and cozy cottages. Golf fishing, bathing, boating, trail finding. Picnicking. Auto and water trips. Fresh milk and vegetables. The big woods; cool, shady and comfortable. Write for rates and booklet. Ernest Alton (Owner), Sayner, Wis.

Ship and Travel via the Direct Lake Route to Northern Michigan Points

Michigan Transit Company

Large Modern Steel Steamships
"Manitou"—"Missouri"—"Puritan"
Docks S. W. End Municipal Pier
Telephone Superior 7800—All Departments

VACATION OPPORTUNITIES At Reduced Rates

Yellowstone, 15 days; Alaska, 23 days; Quebec and St. Lawrence, 12 days; New York and East, 12 days; Canadian Rockies, 17 days.

The Powers Tours 123 N. La Salle St., Chicago, Ill. Tel. Frank. 4787, Austin 7958

The Surf Interviews arranged by appointment for fall and winter leasing of residential apartments. Frederic C. Skillman, Manager. Telephone Lake View 7800. Surf St. at Pine Grove Ave.

RESORTS AND HOTELS

Last 2 Corner Suites

Three rooms with efficiency of stoves, actually! Living room, larger than you expect—sun parlor—dining room—kitchenette—bath—dressing room. Adequate wardrobe closets. Harmonious furnishings. Soft carpets. Comfortable brass beds that fold up and roll into closets.

Furnishings include single or double beds as preferred; sleep-compelling mattresses; deep upholstered davenport, arm chair and rockers; daybed; toilet table with plate mirror; floor lamps; long magazine table; bookcase and desk; rockers and straight chairs; dining table for six; china, silver, glass, kitchen utensils, aluminum ware, etc.

Running ice water. Dry refrigeration. Service doors.

These suites shown by appointment. Telephone me in advance, please. F. J. Kihm, Manager—Sheldrake 2222.

ROGERS PARK APARTMENT HOTEL

Sheridan Road at Pratt Blvd.

OAKWOOD GREEN LAKE WISCONSIN

Hotel and cottages, private baths with hot and cold water; golf, tennis, fishing, bathing, boating.

Clarendon Beach Hotel

A few nicely furnished rooms, with large closet and bath. $17.50 per week up. Delivery to Chicago. 20 minutes downtown. Wilson, near Lake.

MAPLEWOOD CLUB WHITE MTS., N. H.

Inf. at Foster Travel Service, Carson, Pirie, Scott & Co. Store, or N. Y. Office, 8 W. 40th St.

GOODRICH STEAMSHIP LINES

MUSKEGON GRAND HAVEN GRAND RAPIDS
Phone Randolph 4878
Docks: Michigan Avenue Link Bridge and Slip

HEALTH RESORTS

MOUNT CLEMENS MINERAL BATHS

World renowned for Rheumatism, Nervousness and that run-down condition. Open all the year. Twenty miles from Detroit. Mount Clemens reached over Michigan Central train No. 14 at Detroit. Write for booklet.

Business Men's Association, Mt. Clemens, Mich.

W. C. T. U. PAPER CLAIMS DRY LAWS HAVE HELPED CITY

Officials Quoted to Show Exact Benefits.

The national headquarters of the W. C. T. U. at Evanston yesterday turned the searchlight on Chicago in a survey of prohibition. The leading article in The Union Signal, issued yesterday, quotes several Chicago authorities to show prohibition has been successful in the city.

"The city council of Chicago has made itself notorious by passing a resolution favoring a modification of the volstead act to provide for the manufacture and sale of wine and beer," says the article. "The pro-beer and anti newspapers of Chicago have been for months running a blood and thunder serial of law violation as the only news about prohibition. In the face of these facts Chicago seemed a somewhat strange field in which to search for benefits of the dry law.

Great Health Year.

"The year 1921 was heralded far and wide as a banner health year in the city of Chicago, the vital statistics published by its officials showing a marked increase in deaths.

"Dr. William A. Evans, health editor of THE TRIBUNE, was asked if prohibition had been a factor in this fine health record and he replied in the affirmative.

"Dr. John Dill Robertson, former health commissioner, gave these statistics:

"Alcoholic cases in house of correction [bridewell]:

1918 [last license year] 1,772
1921 151

"Fatal alcoholic cases reported:

1913 1,021
1921 1,040

Children Cared For.

"Miss Edna Foley, superintendent of the Visiting Nurses' association, said: 'We have never seen so many families to whom we minister well dressed and so many children with shoes and stockings. So many men are not now tempted because liquor is so expensive.'

"Statistics from records of the United Charities of Chicago show a drop from 499 intemperance cases in 1918 to 61 in 1921."

John J. Abbott, vice president of the Continental and Commercial Trust and Savings bank of Chicago, said: "Since the date on which national prohibition went into effect the savings deposits of this bank have increased approximately $10,000,000, or 30 per cent."

"No Tobacco League" to Meet Today in Aurora

Aurora, Ill., May 4.—[Special.]—A state meeting of the No Tobacco League of America will open here tomorrow. Plans to bring pressure on congress to outlaw the weed will be discussed. The principal speaker will be Charles M. Fillmore of Cincinnati, president of the national organization.

LAYMEN PLAN MISSION WORK FOR CHURCHES

Whole World Will Get System's Benefits.

Representatives of twenty-one denominations in attendance at the laymen's missionary movement convention at the Hotel La Salle voted yesterday to revive work of the organization which had been in abeyance since the forming of the interchurch world movement. The laymen's movement was originally organized in 1906.

Work of the revived organization will be in the United States as well as in the foreign field, and will be for the purpose of arousing laymen to increased interest in church activities.

Will Aid Churches.

The resolutions passed before adjournment after a two day session declared that the purpose of the organization was not the administration of funds but the assistance of churches in an educational and inspirational way.

The executive committee members elected were: B. S. Pearsall, Elgin, Ill.; W. T. Jennings, Sterling, Ill.; H. R. Baldwin, George H. Stineback, J. Wilbur Messer, Wade Fetzer, J. R. Howard, and John P. Hovland, Chicago.

Members of the general committee are: Fred C. MacMillan, Des Moines, Ia.; E. M. Bowman, New York; A. E. Hyde, Wichita, Kas.; J. M. Patterson, St. Louis, Mo.; A. E. White, Newton Center, Mass.; Conray P. Hall and John L. Bates, Boston, Mass.; D. D. Spellman, Frank J. Weber, R. H. Weber, and S. S. Kresge, Detroit, Mich.; J. T. Henderson, Knoxville, Tenn., and Carl L. Milliken, Portland, Me.

A Rainbow Garden of Gladioli for $1.00—

Our Rainbow mixtures, all large bulbs, 1¼ to 1½ inches in diameter, prepaid to 600 miles from Chicago.

Thirteen large bulbs, all different Homewood mixture, 50 MEDIUM bulbs, but all bloomers, not less than 5 colors..... $1.00
Standard mixed, per dozen..... .45

The New Colors in Zinnias

IT is time to sow these wonderful summer flowers, whose recent improvement has lifted them to the front rank of garden flowers. The new colors will interest everyone, and may be obtained here, where may be found the most complete collection of annual and perennial flower seeds in this country. Ask for:

Dahlia Flowered mixed, a new race, with flowers often 6 inches in diameter, Pkt., 25c. Colossal Buttercup (deep primrose), pkt., 25c. Apricot Yellow, Burnt Orange, Shrimp (pink), each pkt., 15c. Picotee Golden Pheasant (deep orange with maroon tips), pkt., 25c. Picotee La France (soft pink, tipped with chocolate), pkt., 25c; and Giant Picotee Mixed, pkt., 15c.

STRAWBERRY PLANTS—Progressive (Everbearing), 25 for $1.00; 100 for $2.50. Other varieties, 25 for 50c; 100 for $1.00.

ALL OF THE ABOVE POSTPAID.

West Side 615 W. Randolph St.

Vaughan's Seed Store WRITE OR CALL

10-12 W. Randolph St. Near State

LA PALINA

The Quality Cigar

Since 1896

Try a La Palina Blunt

fresh from this protective glass humidor. You will enjoy in its perfection the rare flavor and aroma of La Palina.

19 Sizes and Shapes
10c to 3 for $1
At all dealers

CONGRESS CIGAR COMPANY, Manufacturers, U. S. A.

E. HOFFMAN COMPANY
30 S. WELLS STREET
Distributors for Chicago and Cook Co.

JOBST BETHARD COMPANY
PEORIA, ILL.

EBY-LOSER COMPANY
AURORA, ILL.

Remember Its Imported Java Wrapper

22-21

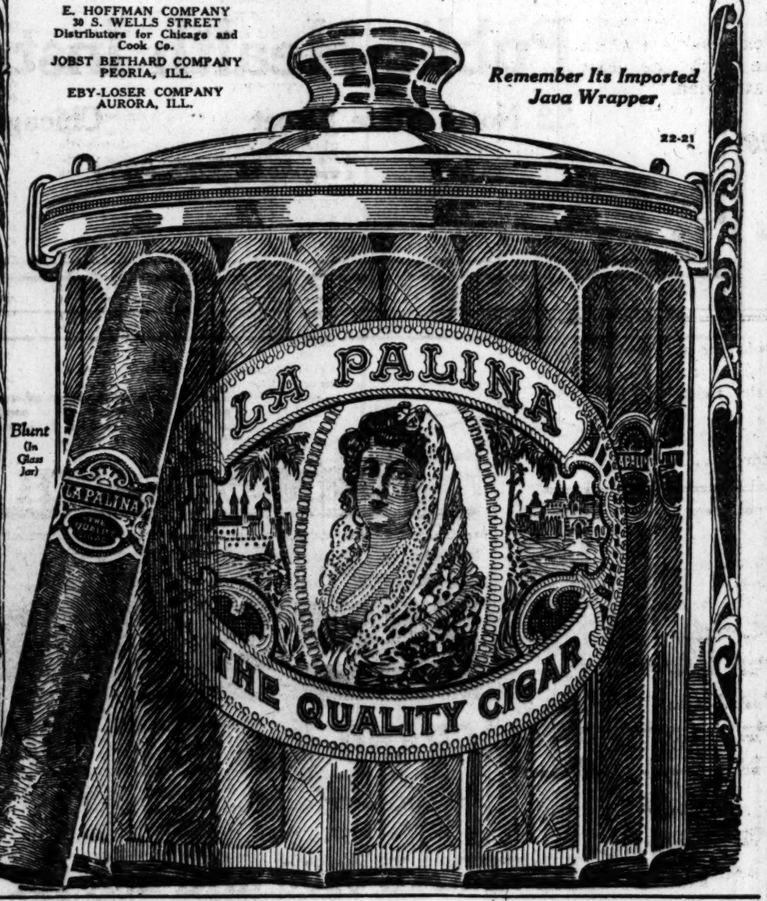

Puffing grains and keeping books

185,000,000 explosions take place in each grain, the Quaker Oats people say. No telling how many millions of figures are necessary to record all production costs and sales made by this big concern.

But wear and tear on the bookkeeping equipment is awful! That's why they use TARCO Binders and Loose Leaf Systems.

You, too, should know by experience that TARCO gives the longest and most satisfactory service per dollar.

Have a factory representative call. Phone Superior 6409.

TALLMAN ROBBINS & Co
314 W. SUPERIOR ST.
MAKERS OF
TARCO LOOSE LEAF

ALLEN'S FOOT-EASE

The Antiseptic, Healing Powder to Shake Into Your Shoes

Takes the friction from the shoe, freshens the feet and gives new vigor.

It makes tight or new shoes feel easy.

At night, when your feet are tired, sore and swollen from walking or dancing, sprinkle Allen's Foot-Ease in the foot-bath and enjoy the bliss of feet without an ache.

Over 1,500,000 pounds of it were for the feet were used by our Army and Navy during the war.

Relieves the Pain

Rests the Feet

To Prevent Blisters, use ALLEN'S FOOT-EASE

Diamond T Truck Users

are backed by the best equipped and best stocked Service Station in Chicago. It is open day and night. There is no over-time labor charge for night service.

Proven Performance

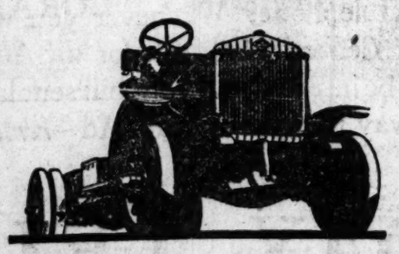

Diamond T Motor Car Co.

Sales and Service 28 N. Sangamon St.

Haymarket 3410 Chicago

RESINOL

Soothing and Healing

Do you yearn for a clear complexion? Resinol Soap and Ointment heal sick skins. Their regular use tends to overcome blotches, roughness, excessive oiliness, clogged pores and other defects.

Unexcelled for baby's tender skin

Sold by your druggist

SUNDAY EXCURSIONS
NICKEL PLATE ROAD
MAY 7

Also Sundays following during Summer Season

Low Round Trip Terms

Get Tickets at Consolidated Ticket Office; La Salle St. Station or Englewood.

C. A. ASTERLIN, G. W. P. A., 429 Webster Bldg.

EDGEBROOK MANOR

By the Golf Links

Recipe for Reducing Rents: Own Your Own Home

Look Into the Future and Be Guided by the Past

Chicago, and particularly the Northwest Lawrence Avenue section, has grown very, very rapidly during the past few years. Real Estate values have doubled and redoubled. Most of our real, red blooded, well-to-do business men have made money through increase in real estate values, and especially by investing funds directly in the path of Northwest growth, as witness Albany Park. Northwest and north of this is Devon Avenue and Edgebrook Manor, where rapid transportation to and from downtown, and extensive development and improvements, are creating an opportunity and environment second to none in the city.

Will you, therefore, act on this opportunity today, or will you buy another home for your landlord?

Eliminate rent receipts—take opportunity by the forelock—make your decision immediately and get started owning your own home at

Edgebrook Manor

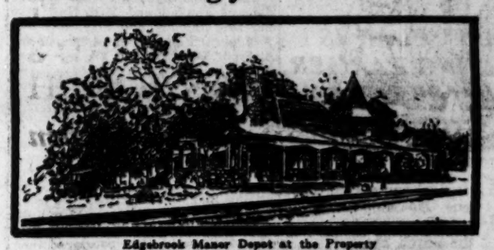

Edgebrook Manor Depot at the Property

Compare This Location with Any Other on the NORTH SIDE

It is the one real home opportunity. It is the ideal neighborhood with naturally beautiful surroundings. Adjoins the Edgebrook Forest Preserve. Ten miles from Loop, NORTHWEST. Nature's wonderful golf links. Children's delightful playground. Transportation, 27 minutes' ride. Fare: Twenty-five rides, $3.03; sixty rides, $6.05.

At Least Do This Without Fail, Drive Out Saturday or Sunday

Just see the property and judge for yourself. This is NOT a thirty-foot lot proposition. This is a place for home lovers—a place guaranteed at its inception as

The Ideal Neighborhood

for You, Your Children and Friends

The property is large enough as a unit to be properly zoned and restricted, and first class improvements are now going in. Sewer, Water, Gas, Sidewalks, Shade Trees, Cinderized Streets all included in the price and so specified in the contract.

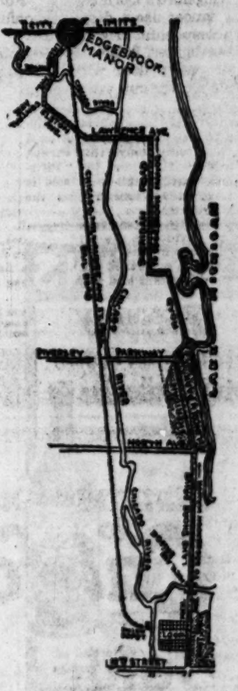

Attend This Big Special Sale

of Forty, Fifty and Sixty Foot Lots with Wonderful Trees

Motor out via Lawrence Avenue (paved all the way). Northwest on Elston past lumber yard to first turn to right, which is Central Avenue, straight through Forest Preserve to our tract office, or out Ridge Road to Kenilworth Avenue (splendid paving half mile west) all the way past Lincoln Avenue to Central Avenue, where our sign directs you south to Edgebrook Manor.

(See Edgebrook Manor signs en route.) Free Transportation via bus or train.

Our big regular service passenger busses leave the end of Ravenswood "L," Kimball Avenue station, regularly on the half hour, or go out on Milwaukee trains from the Union Station at **7:40 a. m., 9:50 a. m., 12:40 p. m., 2:52 p. m., 4:10 p. m.**

Get free tickets from our representative wearing our special black and gold Edgebrook Manor badge at Gate No. 6, Union Station, Canal and Adams Streets.

Special courtesy to women and children. Playground with trained nurse in attendance. **Bring the kiddies and come.**

Come Out Every Saturday Afternoon to The Big Tent at Edgebrook Manor

Hear the interesting talks on your city of Chicago,

FOREST PRESERVES and HOW TO ACQUIRE YOUR OWN HOME

Lectures start at 2:30 p. m

'Phone for free transportation

Lonnquist-Driver & Co. OWNERS—DEVELOPERS

Phones State 6542-3-4-5-6 and 7

If one phone is busy try the others

733-5 Conway Bldg. 111 W. Washington St.

Coupon

If You Are Unable to Come Out

Mail This Coupon

LONNQUIST-DRIVER & CO.,
733-735 Conway Bldg., Chicago, Ill.

Date.....

Gentlemen:

I shall be pleased to receive, without any obligation whatsoever, your beautiful circular describing Edgebrook Manor.

Name .....
Address .....
Phone No.....

It Pays to Advertise in The Tribune

WIRELESS MEN PLAN BIG RADIO CENTER FOR CITY

Contests for Equipment Open to Schools.

BY CHARLES SLOAN.

Contests for making the best receiving sets, original loud talkers, and radio novelties are to be a feature of the forthcoming National Radio Exposition in the Leiter building from June 26 to July 1, it was announced yesterday.

Grade school students are to be offered three cash prizes—$25, $15, and $10—for the best crystal detector receiving set.

High and manual training school students are offered three prizes—$50, $30, and $20—for the best regenerative detector-amplifier with wave lengths of from 175 to 600 meters. All other school children are eligible.

A first prize of $50 and two other prizes of $30 and $20 are offered to any one under 21 years of age producing the smallest code receiver of practical use.

One grand award of $100 is to be made for the best original model of loud speaker. Another $100 is to be given for the best radio novelty.

The committee in charge of these contests is composed of J. C. Hall, chairman; Prof. R. E. Hughes of the Evanston High school, and Frank D. Pearne of the Lane Technical High school.

Another committee, composed of Radio Inspector L. R. Schmidt and Alfred Thomas Jr., district manager for the Radio Corporation of America, is working out the details of reception speed contests.

All of the devices entered in the various contests must be at the headquarters of the exposition, 417 South Dearborn street, by 8 o'clock on June 23, according to Milo E. Westbrooke, general manager of the event.

"Our aim is to help make Chicago the radio center of the world," he said last night. "Some one of Chicago's students may, through experimentation, discover a hitherto unknown fundamental idea in radio."

Meetings of the Association of National Advertisers at the Drake hotel have been turned several times into impromptu radio conferences. A large percentage of the manufacturers represented are engaged in some manner in the radio industry.

Radio inquiries should be addressed to the Radio Editor, THE CHICAGO TRIBUNE.

"PLUS" PLAN IS HURTING FARMER, WITNESS SAYS

Charges that handicaps placed on manufacturers by the "Pittsburgh plus" method of selling steel were retarding the return of general prosperity were made yesterday by witnesses testifying before the examiner for the federal trade commission.

E. C. Litchfield, vice president of the Litchfield Manufacturing company of Waterloo, Ia., manufacturers of farm implements, declared that the "plus" cost their farmer customers $68,500 annually.

E. F. Lawrence of Lawrence Brothers, Sterling, Ill., makers of builders' hardware, testified that his firm had been in business since 1878 and that the "Pittsburgh plus" trade practice had not been adopted until about twenty years ago.

Mr. Lawrence stated that prior to the organization of the steel corporation, twenty years ago, all steel purchased in Chicago was purchased on a Chicago base with only the earned freight being paid. Under the "Pittsburgh plus" method all steel sold is priced f. o. b. Pittsburgh plus the freight to destination.

CELESTINS VICHY
(FRENCH REPUBLIC PROPERTY)
Natural Alkaline Water
Unexcelled for Table Use
Known and prescribed by the Medical Profession for many years as possessing great Medicinal Properties
ASK YOUR PHYSICIAN
Bottled at the Springs
DISTRIBUTORS:
HINCKLEY & SCHMITT
MORAND BROS.
WAKEM & McLAUGHLIN
MANY BLANC & CO.
FULLER-MORRISSON CO.
ROBT. STEVENSON & CO.
PETER VAN SCHAACK & SONS
HUMISTON-KEELING & CO.

Heal Skin Diseases
Apply Zemo, Clean, Penetrating, Antiseptic Liquid
It is unnecessary for you to suffer with Eczema, Blotches, Ringworm, Rashes and similar skin troubles. Zemo obtained at any drug store for 35c, or $1.00 for extra large bottle, and promptly applied will usually give instant relief from itching torture. It cleanses and soothes the skin and heals quickly and effectively most skin diseases.
Zemo is a wonderful, penetrating, disappearing liquid and is soothing to the most delicate skin. Get it today and save all further distress.
zemo
FOR SKIN IRRITATION

JOB HOLDERS OF PRESBYTERIANS IN FOR SHAKEUP

Elimination of Many Boards Proposed.

BY THE REV. W. B. NORTON.

The Presbyterians of the United States, especially those now holding official positions in connection with the various boards and organizations of the church, are destined to a general shakeup at the meeting of the Presbyterian general assembly, which opens in Des Moines, Ia., May 18, if the report of the committee on reorganization, of which the Rev. John Timothy Stone, pastor of the Fourth Presbyterian church, Chicago, is chairman, is adopted.

DR. JOHN TIMOTHY STONE.

Creates General Counsel.

The report will provide for the creation of a general council of twenty-seven members, with a full time paid chairman, who will hold office for five years. The general council, which will be the general assembly ad interim, in addition to the paid chairman, will be composed of the stated clerk of the general assembly, the moderator of the general assembly, the retiring moderator of the general assembly and his predecessor, one representative chosen by the boards from each of the four newly organized boards of the church, and eighteen members, representing the entire church at large. The chairman of the council will be the highest paid official in the church.

Eliminates Twelve Boards.

The caus of special official anxiety, however, is caused by the provision by which the sixteen boards and organizations now functioning will be reduced to four general boards, making the majority of the boards departments.

A provision which says of certain departments that they may be located "where it is deemed best," opens competition among different cities, including Chicago, to secure the headquarters of the various departments.

MRS. HUFF GETS ORDER CITING HER HUSBAND

Judge Joseph Sabath yesterday issued an order for Dr. Robert Eugene Huff, wealthy dentist, to appear May 8 and show cause why he should not be held in contempt of court. He has failed to pay temporary alimony to Mrs. Margaret Huff, 902 Montrose avenue.

The temporary order was entered Jan. 18 and allowed Mrs. Huff $150 monthly alimony and $150 solicitor's fees pending disposition of her suit for divorce. According to her statement yesterday, Dr. Huff, son of a bank president in Wichita Falls, Tex., possessing property valued at over $50,000, has made no effort to comply with the order.

In her bill, Mrs. Huff, who won local fame as a result of her daily winter plunges in the lake, accused her husband of drunkenness and cruelty, asserting that on one occasion he broke her nose. They were married in July, 1916, and separated in September, 1920. Mrs. Huff seeks the custody of their child, Robert E. Huff III., now 4 years old.

JUDGE STRANSKY SAYS HE'S READY FOR LIBEL SUIT

"I will use every means at my disposal to bring this suit to immediate trial," was the answer made yesterday by Judge Franklin J. Stransky to the $100,000 libel suit filed in the Superior court by Oscar F. Mayer, millionaire packer and head of the Oscar F. Mayer & Bro. company.

The suit, filed by Attorney Francis Walker, was brought by Mr. Mayer "in an effort to clear my name of the charge made by Judge Stransky that perjury and reprehensible methods had been resorted to by me in order to gain a continuance of a case in which I am interested."

The packer was haled before Judge Stransky on Tuesday to explain reasons for the request for a change of venue asked by Mr. Mayer and to state the basis for his expressed belief that the jurist was prejudiced against him. Mr. Mayer's answer that because the judge summarily refused to grant a continuance in the $50,000 suit brought by A. Silz company against Oscar F. Mayer company, he had displayed prejudice, angered Judge Stransky, who declared in no uncertain terms that perjury had been committed.

LEGION NOTES

The Chicago chapter, Disabled Veterans of the World's War, will meet at 180 West Washington street tonight at 8 o'clock.

VETERAN IS BOOKED AGAIN.

Jess Carpenter, 26 years old, 2001 Indiana avenue, who was given another chance because he was a war veteran and pleaded he had been drunk when arraigned last Friday on a charge of stealing an automobile, was booked again yesterday for possessing a stolen automobile and will explain it to the judge this morning.

Some of the Reasons Why WISS Shears Cut Best and Wear Longest

Above are some of the features which have made Wiss Scissors and Shears supreme. Only in Wiss you can be sure of getting satisfaction.

The World's Largest Manufacturers of High Grade Scissors and Shears

J. WISS & Sons Co. Newark, N.J. Since 1848

For Sale Wherever Good Cutlery Is Sold

Ford
THE UNIVERSAL CAR

Ask any one of the millions of Ford owners and they will tell you, that for pleasure, convenience, utility and service, to Buy a Ford—and Spend the difference.

$348
F.O.B. DETROIT
Terms if Desired

Authorized Chicago Ford Dealers

Frank Broska, 2501 S. Kedzie Ave., Lawndale 4113
S. & L. Motor Co., 3812-20 S. Wabash Ave., Boulevard 9100
Callahan-Krause Motor Corp., Formerly Rue Motor Co., Inc., 2411-43 Michigan Blvd., Calumet 7340
Litsinger-Roob Motor Co., 757-59 W. Jackson Blvd., Haymarket 2130
J. J. Wright Motor Co., 355 East 55th St., Wentworth 0427-0428-0429
Wright-Kenderdine Co., 1111 N. Clark St., Superior 9060
Tom O'Leary, 2401 Logan Blvd., Humboldt 2640
Zepp Motor Co., 4521-23 N. Kedzie Ave., Irving 0502
Louis Donovan, 7148-52 Stony Island Ave., Dorchester 0500
Peterson-Lenz Auto Sales Co., 6908 South Racine Ave., Wentworth 2075
Charles J. Dempsey, Inc., 2300-06 W. Madison St., West 1846
Reid-Burton Motor Co., Fairfield Ave. at North Ave., Armitage 0070
W. F. Whitney, 11 W. Lake St., Oak Park, Oak Park 0960
L. D. Wells Motor Co., 5129 Broadway, Edgewater 2406
R. F. Miller, Michigan Ave. at 109th St., Pullman 3100
Snow Bros., 1011 South Boulevard, Austin 0552 and 8022, Oak Park 7100
Pomeroy-Bray Motor Co., 6301-11 S. Western Ave., Prospect 0412
Vrba Motor Co., 5221 West 25th St., Lawndale 0716; Cicero 0194
Universal Car Sales Co., 1571 Milwaukee Ave. at North Ave., Armitage 2900
Fries-Malwitz Motor Co., Formerly Broska Motor Co., 4101-13 Irving Park Blvd., Irving 0170-1-2
G. & S. Motor Co., 8802-04 Commercial Ave., South Chicago 2020-2021
Buena Motor Sales Co., 3954 Broadway, Lakeview 5200
Glenn E. Holmes, 30 East Lake St., Randolph 7171
Lawder Bros., 69th and State Sts., 6047-49 S. Halsted St., Wentworth 0615
Lloyd-Shanessy Co., 1002 Diversey Pkwy., Lakeview 8000
Simpson Motor Co., 2107 Irving Park Blvd., Juniper 6000
Bisco Motor Co., 6041-49 Cottage Grove Ave., Dorchester 1520
Ray F. Mudd Motor Co., 4301 W. Madison St., Austin 2644

Social Diseases

Officers and Trustees of the Public Health Institute

A. A. Sprague
President & Treasurer
Chairman of Board
Sprague, Warner & Co.

Harold F. McCormick
Vice-President
President International Harvester Co.

Myron E. Adams
Secretary
Executive Manager
Ft. Sheridan Ass'n

General James A. Ryan

Samuel Insull
President Commonwealth Edison Co.

A. A. Carpenter
Ayer & Lord Tie Co.

Nathan William MacChesney
Attorney and Counsellor

Thos. R. Gowenlock
H. W. Kastor & Sons Adv. Co.

H. M. Byllesby
Pres. H. M. Byllesby & Co.

Marshall Field
Marshall Field, Glore, Ward & Co.

Robert A. Gardner
Mitchell, Hutchins & Co.

Correctly treated—at small cost.

Complete modern equipment.

40 private treatment rooms.

Thoroughly equipped laboratory for making chemical and bacteriological tests.

Staff of medical specialists.

Institute organized—not for profit—by public spirited citizens.

Men's department 4th floor.

Women's department 14th floor.

Hours: 10 a. m. to 8 p. m.

Public Health Institute

32 North State Street Chicago, Illinois

Telephone State 5854

This picture shows the room where your Tribune Want Ad is received—it is comfortable, airy, sound-proof. No wonder Tribune Adtakers are pleasantly efficient!

call CENTRAL 0100 and ask for an *Adtaker*

TRIBUNE ADTAKERS are pleasant, intelligent young women—experts in the ways of Want Ads. We have over twenty-five of them. They have been very successful in helping people get results from their Want Advertising. Last year they received over 300,000 Want Ads. Almost a thousand calls a day!

Do you know that your credit is good at The Tribune if you have a telephone? Whenever you want a Want Ad, just call Central 0100, ask for an Adtaker—your Want Ad will be inserted and your bill sent later. A quick, convenient way to order a Want Ad—*remember* it!

SUNDAY TRIBUNE WANT AD SECTION

WOMAN REPORTER FURNISHES TIPS ON JOURNALISM

Medill Students Hear Talk by Miss Forbes.

Newspaper work for women—a profession which I love better than anything else in the world, a profession which I consider the most provocative of thought, the most exhilarating, the best training school for future writing of any profession I know.
GENEVIEVE FORBES.

BY EYE WITNESS.

Miss Genevieve Forbes of this paper combined a great deal of dash with a great deal of sense in her lecture on journalism as a profession for women before Medill School of Journalism of Northwestern University last evening. She answered a host of questions which women as clubs and women as individuals frequently ask about the profession, and all the answers were extraordinarily specific and, hence, illuminating.

One of the questions asked was: "Is there a real place for a real woman on a real newspaper, or is she merely educated?"

"There is a place," said Miss Forbes, but she did not unduly magnify it—nor did she unduly magnify anything in her hour's discourse. She was notably judicial.

Place for Woman.

"That certainly the place exists," she said, "and the woman in that place is occasionally essential, once in a while really indispensable, but, for the general plateau level of everyday, straightaway work, she has to work just a bit harder to be as valuable as the man sitting next to her."

Then this shading of the proposition, all very neatly done it was:

"A woman is valuable to a newspaper because she is a woman; and at the same time she is not quite so valuable because she is a woman. But let her remember that she is hired because she is a woman. So let her not be afraid to think like a woman, to react like a woman, to feel like a woman. But let her beware, let her beware, as she sits down to the typewriter, of that nemesis which pursues women writers—that of writing like a woman.

Write Like Men.

"Have a woman's viewpoint but a man's pen point."

She said that the woman writer should never forget that there are women to be written for. Once she complained to a chief that most of her assignments had "an essentially feminine appeal," and he replied dryly that she might console herself with the thought that more than half the readers of a newspaper are women.

"If your assignment is 'essentially feminine,'" she said, "rid your report of feminine tricks and compel at least a few men to glance at it. That will be good for your style."

Safe Work.

As to the "safety" of this profession for a woman she said: "I think a newspaper woman learns more nice things about the men in her profession and more unpleasant things about the men in the outside world than a girl in almost any other profession does, and I suspect that a girl stenographer in a small office runs a chance of incurring more unpleasantnesses than does a girl on a newspaper who is meeting every day new contacts, different people, new activities.

"You will have to adapt, certainly, if you are a woman reporter, but you will also have to adapt if you sell three yards of ribbon at 4½ cents a yard, and the girl who looks for insults usually finds them. . . . But you can stand even having the lady murderess borrow your powder puff if you are really interested in your work."

Treated Leniently.

"If we women make mistakes in our profession they are, I am convinced, treated more leniently than a man's are; our successes, I suspect, are treated a bit less adequately than a man's, which, after all, is a pretty fair break for us."

Fine Business Clothes

do not always mean high costs, for in Jerrems' tailoring you are certain of getting all there is in fashion (without fads) at prices you'll know are right.

The newest novelties in Spring and Summer fabrics are here—extensive enough in variety to give you a complete selection to choose from.

Exceptional Values, $55, $65 and $75

We also make a specialty of distinctive Sport Suits and Knickers.

Jerrems

Three Stores
7 North La Salle St.
71 East Monroe St.
and our new store,
157 North Michigan Ave., at Randolph

BANDITS

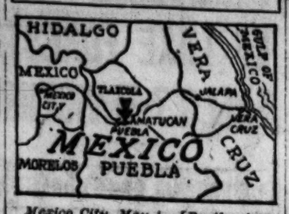

Mexico City, May 4.—[By the Associated Press.]—A passenger train from Jalapa to Puebla was held up by a party of more than fifty men yesterday at Amatucan, four miles from Puebla, the passengers robbed and several of them killed, says the Puebla correspondent of Excelsior. Numbers of the victims, the dispatch says, arrived in Puebla stripped of their clothing.

POPPY DAY TO BE OBSERVED MAY 29 BY BENEFIT DRIVE

Chicago will observe Poppy day May 29.

The Veterans of Foreign Wars yesterday, through the Illinois department of Chicago, announced yesterday a drive to take place on that day for the collection of a relief fund for needy war veterans and their dependents through the sale of poppies—the inter-allied memorial flower.

Hundreds of girls will aid in the sale.

"The need of funds for soldiers' relief has never been more urgent," declared Mrs. T. R. Frankenthal, member of the advisory board. "Chicago must show the rest of the nation it has not forgotten."

Charles Warren Gillette is chairman of the drive, with Harry Hudson and Dr. Orlando F. Scott his chief aids. Members of the advisory board are Mrs. Edith R. McCormick, Mrs. Joseph Fish, Mrs. George A. McKinlock, Mrs. Watson F. Blair, Mrs. T. R. Frankenthal, Mrs. W. B. Storey, Mrs. Edward R. Fifield, Mrs. Charles N. Crewdson, Miss Louise Wells, Miss Madeline Loomis. The drive is in charge of Mrs. Herbert Jones.

KILLS WIFE AND HIMSELF.

New Port, Ark., May 4.—John Teague, aged 55, tenant farmer residing near Tuckerman, today shot and killed his wife and then drowned himself.

MAKE SPEEDERS CLEAN STREETS, CORONER'S PLEA

Watch your speed!

Coroner Peter M. Hoffman yesterday asserted that the men and women who habitually violate the traffic laws might be reformed if they were forced to put on white suits and sweep the streets for a week. The coroner does not advocate this vigorous punishment for any except the worst offenders.

Would Apply to "Demon Drivers."

"I don't mean that the speeder who was going twenty-six miles an hour should be put on the street cleaning department," he said. "But the men who are continually violating the speed law, the demon drivers who travel along the city streets at fifty miles an hour, and the persons who attempt to drive motor cars when they are intoxicated should be given that punishment. It would reform them quickly.

"In Australia such a law is on the books and reckless drivers are forced into white suits and put to massaging the boulevards. It is very effective.

"During the last two months twenty-four safety islands on the north side have been wrecked. I do not know the exact number of lives that have been lost by automobile accidents, but think what it would mean if each wrecked safety island was a man or woman. Only reckless driving is to blame.

"I believe the judge who wanted to send the man to jail for speeding was right. Speeders should be sent to jail. But I think the street cleaning squad would be more effective."

Motorcycle Cop Hurt.

Motorcycle Policeman Robert W. Brown, only recently employed by Cook county to regulate traffic on the country roads, was injured yesterday when he and his motorcycle were crushed between a street car and an automobile at the corner of Lexington and Cicero avenues. E. R. Miller, 5747 Michigan avenue, driver of the motor car, was not responsible for the accident, according to the officer.

OPEN VERDICT IN SLAYING.

A verdict stating that David Freeman of Melrose Park, was murdered April 10 on Mannheim road near Roosevelt road by persons unknown to the coroner's jury was returned yesterday.

Manufacturers' Alliance Head Charged with Fraud

Ernst A. Scrogin, 2416 South Harding avenue, head of the Manufacturers and Dealers' alliance, 1341 West 15th street, was arrested last night on charges of confidence game growing out of checks for $1,300, drawn on the First State bank of Divernon, Ill., and cashed at the Adams State bank, 3945 West 26th street. Sergts. Philip and Dennis Carroll made the arrest. Scrogin refused to talk. He was released on bonds of $2,000.

Hirsh Wickwire

The Finest of Clothes Ready to Wear

In finish and fitting qualities, these clothes are built to meet the requirements of exacting men.

There is no substitute for the choice materials and expert workmanship found in this clothing, having the reputation as the finest Ready-to-Wear Clothes in America.

Suits and Top Coats $40 to $75

WOODWARD HOLMES & PLUM
INC.
At Fifty-five East Madison In the Mallers Building

Chalmers COUNTRY CLUB "Porosknit"
REG. U.S. PAT. OFF.

Which is You?

CHALMERS Country Club is a *new* idea in union suits—made like the track suit of an athlete. Absorbent, doesn't stay damp—doesn't split across the back—never sticks nor clings.

Mercerized silk-like *"Porosknit"* from the waist up, loose fitting woven fabric from the waist down. It stretches more ways than you can.

Your own particular shop can show it to you in both sleeveless knee-length and short sleeve knee-length styles.

America's Most Stylish Underwear

Top two-ply, full lustre mercerized *"Porosknit"* with choice of fine grade striped madras or sheer handkerchief cloth below the waist . . . .

$1.50

Men's Style at $1.25
Full Combed Yarn POROSKNIT above waist, with Pajama Pin Check below.

Men's Style at $1.75
Mercerized Silk-Like POROSKNIT above waist; with Mercerized Silk-Like Basket Weave below.

Men's Style at $2.00
Mercerized Silk-Like POROSKNIT above waist, with Genuine Mercerized Soisette below.

Men's Style at $2.50
Mercerized Silk-Like POROSKNIT above waist, with Artificial Silk Stripe below.

Men's Style at $3.00
Extra Grade Full Mercerized POROSKNIT above waist, with Real Silk Stripe Cloth below.

Boys' Style at $1.00
Full Combed Yarn POROSKNIT above waist, with Pajama Pin Check below.

Boys' Style at $1.25
Mercerized Silk-Like POROSKNIT above waist, with Sheer Pongee Cloth below.

CHALMERS KNITTING COMPANY, *Amsterdam, New York*
Chicago Office, 408 South Wells St.,
Phone Harrison 7645

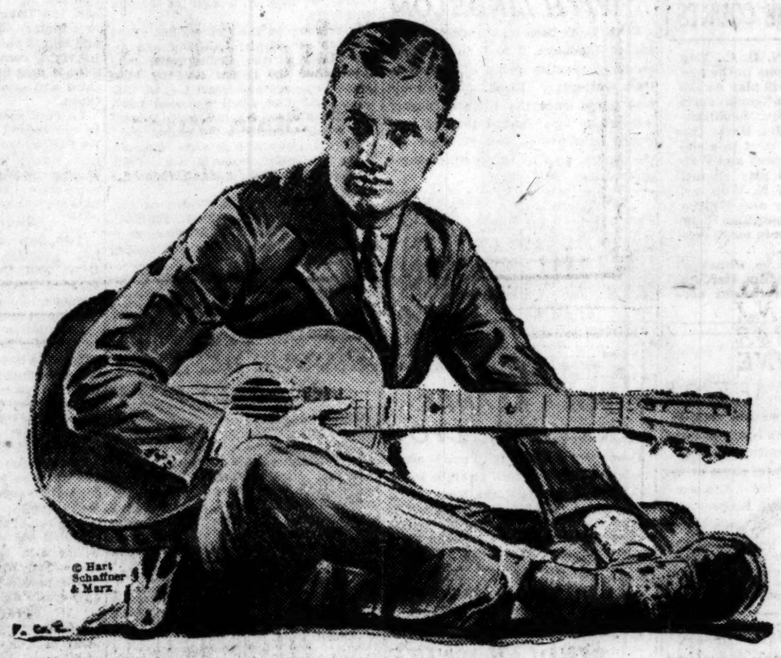

© Hart Schaffner & Marx.

Satisfaction or money back

THE FINEST SUITS COME IN CHEERFUL COLORS

You want fine clothes; we sell them. You'll like the fresh, new colorings; the tans, the blues, the new grays—the slim, stylish lines. Sport suits, norfolks; 1, 2, 3 or 4 button sacks

There's lots of extra value in our Hart Schaffner & Marx tweed or worsted suits at $35; silk lined or 2 pants suits at

$50

BIG SIZES—SMALL SIZES—ALL SIZES

Maurice L Rothschild

Money cheerfully refunded

Good clothes; nothing else

Southwest Corner Jackson and State

Chicago Minneapolis St. Paul

RESORTS—FOREIGN
Ocean Travel.

PACIFIC LINE
"The Comfort Route"
To SOUTH AMERICA

By palatial steamers—the largest to Peru and Chile, 14,330 tons displacement—designed and built for the tropics. Perfect ventilation, fitted with every comfort and luxury to make your voyage enjoyable.

NEW YORK—PANAMA PERU—CHILE

ESSEQUIBO.....May 13
EBRO.....June 17

Special Reduced Fares for Round South America Tours

PACIFIC STEAM NAVIGATION CO.
117 W. Washington St., Chicago or local agents

See the Old World This Summer
Three High Class Tours June 10th, 24th and 30th. We can book you independently June 30th. Write us for any Travel Information.
EGALE TOURS, 144 S. Clark Street, Chicago.

RESORTS—FOREIGN
Ocean Travel.

UNITED AMERICAN LINES INC. JOINT SERVICE WITH HAMBURG AMERICAN LINE

TO PLYMOUTH, BOULOGNE HAMBURG
By New American-Flag Steamers
Reliance May 16, June 13, July 11
Resolute May 30, June 27, July 25
TO HAMBURG DIRECT
Sailings every Thursday, by the popular steamers Mount Clay, Mount Carroll, Mount Clinton, Hansa, Bayern, Wuerttemberg, with special cabin and improved third class accommodations.

UNITED AMERICAN LINES, INC.
156 No. La Salle St., Chicago or Local Agents

See SWITZERLAND
Send for complimentary travel literature No. 13. Swiss Federal Railroads, 241 5th Av., New York

WRITE FOR BOOKLET ON
THE CHARM of ENGLAND
to London and Northwestern Railway
280 Fifth Avenue New York

RESORTS—FOREIGN
Ocean Travel.

CLARK'S CRUISES BY C. P. R. STEAMERS
Clark's 3rd Cruise, January 23, 1923
ROUND THE WORLD
Superb SS "EMPRESS of FRANCE" 18481 Gross Tons, Specially Chartered 4 MONTHS CRUISE, $1000 and up Including Hotels, Fees, Drives, Guides, etc.

Clark's 19th Cruise, February 3
To **MEDITERRANEAN**
Sumptuous SS "EMPRESS OF SCOTLAND" 25000 Gross Tons, Specially Chartered 60 DAYS CRUISE, $600 and up Including Hotels, Fees, Drives, Guides, etc. 19 days Egypt, Palestine, Sicily, Italy, Greece, etc. Europe stop-overs allowed on both cruises.
Europe and Passion Play Parties, $1100 up
Scott's Universal Marine Agency, 142 So. Clark St.
J. D. O'Leary Agency, 193 West Monroe St.
R. S. Elworthy, 40 No. Dearborn St.
T. & S. Tours Co., 64 W. Jackson Blvd.

ROYAL MAIL
Regular Sailing To and From
New York Hamburg
Southampton Cherbourg
Unsurpassed accommodations to all classes by famous "O" and "V" ships at moderate rates.
Full information from any Agent or
The Royal Mail Steam Packet Co.
117 W. Washington St., Chicago
Telephone Dearborn 1367—1368

Subscribe for The Tribune

AMERICAN LINKS SEE YANK-BRITON GOLF THIS YEAR

JESSE GUILFORD. [TRIBUNE Photo.]

Golf matches between leading American and British players apparently will be played only in the United States this year, as none of the premier golfers of this country now are listed to go abroad, while a large coterie of British players is planning to cross the Atlantic.

Although definite decisions have not been announced by Jesse Guilford, national amateur champion, and Francis Ouimet, former champion, both of Boston, the impression has spread that they will not go abroad this year. Chick Evans and Bob Gardner of Chicago, each twice national title holder, and Bobby Jones of Atlanta have announced that they will not seek premier honors in England this year.

Johnston's Trip Off.

Harrison Johnston of St. Paul, who downed Ouimet last year at St. Louis and lost to Guilford by only 1 down through a shot that landed behind a tennis court pale, who had announced his intention to go to Europe, yesterday declared that he would be unable to take the trip. He said he might have arranged his business to go if a regular team had been organized, but did not feel like making the effort for an individual invasion.

Five youngsters from New England have entered for the British amateur championship, to be played at Prestwick May 29 to June 4, but their chances of getting far seem slight on the basis of their standing among American golfers. The time now appears too short to organize an expedition if the pilgrims are to have any time to become acclimated.

Hutchison to Remain Here.

As to the British open event, to be contested at Sandwich June 22-23, Jock Hutchison, who captured the crown last year in a playoff with Roger Wethered, an English amateur, has not reaffirmed his announcement last autumn that he would not again go abroad, but the impression is that few, if any, American stars will try for the title, as the national open championship is set for two weeks later in Chicago.

In the women's events, Miss Alexa Stirling of New York, formerly national champion, has said she would not go abroad, and no arrangements have been announced for a foreign junket by Miss Marion Hollins of New York, national champion, or other leading feminine golfers.

Many Matches Here.

There will, however, be much crossing of mashies in international matches in the United States, for not only are the pick of England and Scotland coming to seek the prime Yankee honors of the links, but Canadians, Australians, Chinese and possibly continental European golfers will display their skill at Skokie club, Chicago, in the open event, July 10-15, and at the Country club of Brookline, near Boston, Sept. 4-9.

It also is likely that British women will try for Miss Hollins' laurels at White Sulphur Springs, W. Va., Sept. 25-30.

FOWNES IS NAMED TO CAPTAIN YANK GOLF TEAM AGAIN

New York, May 4.—W. C. Fownes Jr. of the Oakmont Country club, Pittsburgh, will captain the American golf team in the first international match with English amateurs for the Walker cup, it has been announced by a committee of the United States Golf association empowered to select the team. The match will be held in this country.

NOTRE DAME GRID STAR NOMINATED

South Bend, Ind., May 4.—Frank E. Coughlin, captain of 1920 Notre Dame football team and former football star of Englewood High school in Chicago, received the Republican nomination at Tuesday's primary for prosecuting attorney of St. Joseph county (South Bend). The nomination on the Republican ticket in St. Joseph county virtually means the election.

ARMOUR TECH CIRCUS TODAY

Armour Tech students will hold their annual circus day program at the Armour athletic field today. Interfraternity and interclass relay races and other athletic contests, including a baseball game, will form part of the program. The annual "rush" between members of the freshman and sophomore classes and the fraternity pageant will also be staged.

NOTES OF THE GOLFERS

WITHOUT advance notice, the Columbus park golf course was declared open for play yesterday by the west park board. Only a few of the railbirds reaped the benefit, but they played until dusk. The regular greens will be used tomorrow.

James Weager, new professional at the Harlem Golf club, is pushing the work of lengthening some of the holes and improving various greens. Play is not interfering with the work, and the course is being well patronized. Mr. Weager followed professional golf in England for a decade before coming to Edgewater last year as assistant to Charles H. Mayo.

The greens section committee of the Chicago District Golf association will meet today at luncheon at the Indian Hill club and later will inspect the course. It is the intention of the committee to inspect every one of the courses of the thirty-seven member clubs during the season and to extend the functions of its department wherever they may be needed.

Frank Hibbard, chairman of the grounds committee at the Shore Acres club, has left for an extended tour of Europe. On his return, Mr. Hibbard expects to stay in New York for some time. He will be represented on the Shore Acres committee during his absence by Robert A. Gardner.

Ross Sealon of the Peoria Country club is spending a few days in Chicago. Mrs. A. T. H. Brower, formerly manager at the Indian Hill and Flossmoor clubs of Chicago, is in charge of the Peoria club.

GASOLINE ALLEY—WORTH CULTIVATING, AVERY.

IN the WAKE of the NEWS

YOUNG WOMEN AS BOXERS.

THE Wake approves women's participation in all branches of amateur sports. We are not yet modernized to the extent where we wish to see them participate in professional contests with gate receipts as the impelling motive.

Therefore we hope no American money mad promoter will put on boxing bouts between women cabaret performers, such as Jack Dempsey witnessed in Berlin. If women wish to box as an amusement, fine! But why as a spectacle? In our opinion, it is at best a sordid appeal to influence patronage.

Aside from those features, we fear such attempted action here would arouse many persons who tolerate

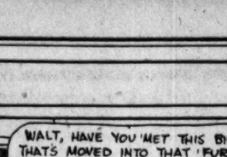

rather than approve boxing—never on too sure a footing.

On all questions concerning woman's right to do just what man does one must step lightly and tactfully. For if you tell the dears they must not, then they immediately insist and form a new league to gain their rights.

Reminds one of the husband who objected to his wife learning to smoke cigarets, and he thought he had advanced a clincher when he said: "The women I have known who smoked cigarets were not the right kind," and her comeback, just like that, was: "What kind of women have you known, dear?"

* *

The Secret.

I've heeded advice as I found it;
I've listened to many a tip;
Some tell me to straighten my shoulders;
Some say I'm at fault with my grip.
The follow-through, others have mentioned,
As the one needed thing of them all.
But the secret on tee and on fairway
Is the way that you wallop the ball.
Guy Lee.

* *

Naturally.

(From Business News in Brief.)

London.—Hudson's Bay company fur auctions open. Muskrats, firsts, are stronger than in January. Other grades decline 10 to 15 per cent.

* *

When I Was a Kid I Thought—

That when they said bride and groom they said bride and broom.
Wah Ah To.

This Wake Is Conducted by Harvey T. Woodruff. Help! Help!

* *

Revised Proverbs.

A wise man knows his own bootlegger.

A bootlegger with a conscience gathers no dough.

People who live in glass houses should brew theirs in the dark.

A bottle of home brew in the hand is worth two in the cellar next door.
Hy Jinks.

* *

Petite Pet Peeves.

To ask over the phone if Mr. Higgins is there and to have some Shifter purl: "Yes, do you want to talk to him?"
Cease.

* *

Low Auto Numbers.

Chicago residence unless otherwise specified:

126—John A. Logan, Elgin, Chalmers.
127—Donald S. Stratton, Oak Park, Jordan.
128—Medill McCormick, Velie.
129—E. M. Colvin, Locomobile.
130—Walter J. Gunthorp, Evanston, Cadillac.
131—Fred E. Baber, Paris, Buick.
132—Robert N. Wolf, Cadillac.
133—Thomas V. Brennan, Cadillac.
134—Boetius H. Sullivan, Pierce Arrow.
135—James P. Fleming, Jordan.
136—Della Magerstadt, Woods.
137—Louis Geyler, Chandler.
138—Harry H. Cleveland, Rock Island, Studebaker.
139—Not listed.
140—Dr. Julia C. Strawn, Milburn.
141—Charles L. Fieldstack, Ford.
142—Harry M. Smith, Willys.
143—Louis W. Hess, Ottawa, Marmon.
144—H. B. Jones, Stearns.
145—Silas H. Strawn, Packard.
146—Silas H. Strawn, Packard.
147—J. L. Tincher, Danville, Lozier.
148—Delmar D. Darrah, Bloomington, Detroit.
149—John H. Brinkerhoff, Springfield, Detroit.
150—E. M. Colvin, Locomobile.

* *

The Rainy Season.

It is raining, it is raining,
A nice, moist tender rain,
And Enrico, in the alley,
Is calling "Strawbares" again.

Little birdies, frogs and kitty-kats
Proclaim both night and day
That "summer is just around the bend,
For spring has sprang," they say.

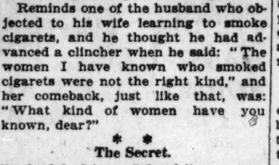

But the sweetest voice of all is hushed,
And sadness, not joy, abounds,
As long as the umpire is mute
On account of "wet grounds."
Babette.

* *

Dusting Off the Old Ones.

Why is a flivver like a rubber heel? Because they both make walking a pleasure.
Lillums.

* *

Do You Remember Way Back When: A talking machine was the chief attraction in the side show of Barnum & Bailey's circus (early '90s)?—Milwaukee Jack.

CLUB OPENS COURTS TO PUBLIC NET MEET

BY GEORGE SHAFFER.

The South Side Tennis club has announced a step of material significance in the betterment of Chicago's standard of tennis play by throwing open its courts and tennis facilities, without charge, for two public tournaments open to all south side men players. The object of the tourneys is to help bring to light any stars of this city who may be without good playing facilities, and to improve the playing ability of entrants by throwing them into faster and more exacting competition than mere neighborhood matches.

The ultimate aim is to initiate a move designed to provide successors for the slowing stars of Chicago's tournament playing coterie.

Two Tourneys Scheduled.

Two tournaments are scheduled, one for players over 21 years old, and the other for those under 21. Harry A. Blossat, a director of the club and one of the most energetic sponsors of the game in this city, has donated the first prizes, one for each tourney. These will be a senior and junior membership in the south side club.

The tourneys are restricted to nonmembers of the club, and all facilities will be thrown open to them, including the locker room and the twenty-four hard courts, which William Tilden, in 1920, declared to be the finest hard surfaced courts he had ever played on. No entry fee or admission charge of any kind is required to enter, and the public will be invited to witness the matches.

Courts Ready May 15.

All that is necessary to enter for the events is to fill out one of the entry blanks which the tournament committee is distributing and then report at the courts, 73d street and East End avenue, ready for play at 4 p. m. Monday, May 15. The final round will be played Sunday, May 28.

GREENLEAF WINS 1ST BLOCK, 156-64, IN TITLE MATCH

New York, May 4.—[Special.]—Ralph Greenleaf got away to a flying start in the defense of his national professional pocket billiard championship against Walter Franklin of Kansas City in the first block of their challenge match tonight. After thirty-six innings the champion emerged with a margin of 92 balls in his favor, the score being: Greenleaf, 156; Franklin, 64.

The block was devoid of brilliant playing except for three or four shots by Franklin. For the most part both champion and challenger refused to take any chances and they elected rather to play a defensive game, with the result that sixteen deliberate safeties were charged against each. Greenleaf made a high run of 20.

Iowa Nine to Clash with De Paul Team Here Today

Home coming at De Paul university will be celebrated with a baseball game today between De Paul and Iowa. This game will be called at 3 o'clock and will be preceded by another contest between De La Salle institute and De Paul academy. A half holiday has been declared by the university officials.

Hyde Park Tennis Team Beats University High

Hyde Park High school's tennis team yesterday defeated University High, 4 matches to 1, at Hyde Park. George Lott, leading junior player of the middle west, and on the national ranking list, won the only match for University High, defeating O'Connell of Hyde Park in singles, 6—3, 7—5.

NOTES OF THE CUE ROOMS.

Playing for the Hemmer trophy last night at Singer & Spokes', Harris defeated Hubbell, 48 to 32, and Holzer, 48 to 33. Johnson beat Tredick, 42 to 36. Tonight's games at McGarry's ends play for the trophy. Johnson and Lookabaugh, Holzer and Hubbell, and Lookabaugh and Tredick are the players.

McClellan [50] defeated Gamble [75], 50 to 45, in the pocket billiard tournament at Foley's. Barnes [40] beat Hoppe [45], 40 to 39. Tonight: Hoppe [45] plays Rourke [50].

In the class A three cushion tournament at Bensinger's Wabash avenue room Kelley defeated Sampson, 40 to 36, and Sampson defeated Rawlings, 40 to 37.

OFF TO HAWAIIAN WATERS

COACH BILL BACHRACH. JOHN WEISSMULLER.

John Weissmuller, record breaking young aquatic star of the Illinois A. C., and Swimming Director William Bachrach leave this morning for San Francisco en route to Hawaii, where Weissmuller will meet the stars of the islands in a series of water races. Weissmuller is credited with having established fourteen world's records in races during the last year. During his stay in Haawii the I. A. C. star will meet stars like Stubby Grueger and others of the many topnotchers produced in the islands.

At the annual dinner tendered last night by the I. A. C. athletic committee to the members of the swimming team, Weissmuller and Robert Skelton, national breast stroke champion, were presented with life athletic memberships to the club.

[TRIBUNE Photos.]

NET CHAMPS TO SHOW PRESIDENT SKILL ON WHITE HOUSE COURTS

WASHINGTON, D. C., May 4.—Champions in the tennis world will play on the White House tennis courts next Wednesday. Mrs. Molla Bjurstedt Mallory and Mrs. Marie Zinderstein Jessup will meet in a singles match; Mrs. Mallory and Watson Washburn will play against Mrs. Jessup and R. N. Williams, and R. N. Williams and Watson Washburn will meet Karl Behr and Wallace Johnson in men's doubles.

The matches will be witnessed by the President and Mrs. Harding and other high government officials.

AUSTIN VICTOR IN A 2 TO 1 DUEL WITH LINDBLOM

With Black back on the slab, Austin nipped Lindblom, 2 to 1, in an intersectional practice game at Hamilton Park yesterday. Black, pitching his first game since the Lane encounter two weeks ago, fanned thirteen and issued only two passes. Weimer led the Austin nine at bat, getting three safe blows. Score:

AUSTIN.	Ab	R	H	C	E	LINDBLOM.	Ab	R	H	C	E
Simps'n,3b	4	0	1	1	1	Wos,3b	4	0	0	0	1
Schue'r,2b	4	0	1	1	0	Wit'kia,2b	2	0	0	0	1
Masters,cf	3	0	0	0	1	Greg'on,1b	2	0	0	7	1
Black,p	3	0	2	4	0	Tafel,lf	3	0	1	1	0
Vojtech,lf	4	0	0	0	0	Hansen,ss	3	1	1	3	0
L.Olson,rf	1	2	1	0	0	Durkin,rf	3	0	1	3	0
Price,1b	3	0	1	8	0	Leight,cf	3	0	2	1	0
Weimer,c	3	0	3	13	0	Conley,c	3	0	0	8	0
Smith,ss	2	0	0	1	0	Forrest,p	3	0	0	2	0
	27	2	8	28	2		*27	1	5	30	3

*Schadwin batted for Wos in seventh.

Austin	000	101	0—2
Lindblom	000	001	0—1

Struck out—Black, 13; Forrest, 7. Bases on balls—Black, 2; Forrest, 4.

ST. RITA NINE BEATS LANE, 9-8

St. Rita's academy baseball team revenged a shutout at the hands of Lane two weeks ago by defeating the Techs, 9 to 8, in an extra inning game at St. Rita's field yesterday. With the score tied, 8 to 8, in the eighth Seehery singled, took second on an infield out, stole third, and scored the winning run on Jorgens' wild throw to third. Score:

Lane	410	00	0—8 10 3
St. Rita	113	030	01—9 9 2

Batteries—Olson, Graham, Maas and Jorgens; Enright and Walsh.

Passenger Traffic No. 1 Wins in Pennsy Bowling

The twenty-two team bowling league made up of general office employes of the Pennsylvania railroad concluded its first season at the Chateau alleys with eighteen men's teams and four girls' teams in competition. First place in the men's classic was won by the Passenger Traffic No. 1. Purchasing Department girls finished first in the women's event.

McIlvaine Holding Berth on Princeton Ball Team

Princeton, N. J., May 4.—[Special.]—William B. MacIlvaine Jr. of Hubbard Woods, Ill., is holding the position of regular left fielder on the Princeton baseball team this season. The box scores show that he has been one of the heaviest and most dependable hitters. He was captain of the championship soccer team this fall.

Amateur Roller Skaters Open 6 Day Meet Tonight

Leading amateur roller skaters of the city will open a six day meet at Broadway armory tonight. The tournament will include races at all distances and is advertised as the city championships. Professional exhibition and team races will also be held.

LOYOLA BLANKS LAKE VIEW, 11 TO 0

Coach Jake Weimer's Loyola academy nine won its ninth straight game yesterday, defeating Lake View, 11 to 0, at Loyola. Shanklin hurled steadily for Loyola, while his teammates backed him faultlessly and hit two Lake View hurlers for sixteen safeties. Score:

Lake View	000	000	0— 0 3 1
Loyola	120	251	*—11 16 0

Batteries—Shanklin and O'Connell; Monson, Pellare, and Goldstein.

WASEDA BEATS INDIANA NINE

TOKIO, Japan, May 4.—[By the Associated Press.]—The Indiana university baseball team met defeat again today at the hands of Waseda university, 7 to 1.

Maroon Net Team to Play Northwestern College

Maroon tennis team will clash with Naperville Northwestern college team this afternoon on the Maroon courts at 3 o'clock.

CHICAGO WOMEN AGAIN REVAMP PIN STANDING

Toledo, O., May 4.—[Special.]—Representatives of Chicago, who revamped the team standing of the Women's National Bowling tournament, continued their bombardment of leaders in the minor divisions here today. Three of the bowlers took positions among the high ten of the individuals, while six gained places in the doubles.

MRS. O. ZIMMERMAN.

The bowling of Mrs. M. Schroeder, all events champion of Chicago, easily featured. Continuing her pace last night when her 553 put the Birk Colas in a position for their record smashing 2,531, she took second in the singles standing with 579, and with Mrs. M. Bregnall placed third in doubles with 1,016.

But for a poor start of 140 in the latter series she would easily have broken the all event record. As it was she ranked seven points under the new titleholder, Mrs. A. Jaeger of Toledo, with 1,648.

First place in the two-woman event went to Mesdames J. Reilly and G. Dornblaser of the Leffingwells, who approached the record held by Miss Grace E. Legge and Pearl Ley of Chicago, by 12 pins, when they shot 1,067. Mrs. Dornblaser led her partner with 572, which included a 220 game.

Miss L. Gray and Mrs. O. Zimmerman, the latter leading with 536, placed fifth in the doubles division for a 994 total.

Mrs. C. Kaad and G. Resk took seventh with 977, while the E. Smith-C. Boy and G. Williams-F. Muellere partnerships tied for eighth by rolling totals of 971.

Besides Mrs. Schroeder taking second place in the individuals, Mrs. A. Devito took third with 558 through a steady series of games, and G. Williams tenth by a 536 total.

ARMOUR DEFEATS BRADLEY POLY

Overcoming a two run lead by sterling rallies in the eighth and ninth innings, Armour institute defeated Bradley Polytechnics of Peoria, 3 to 2, in a fast game at Ogden field yesterday. Andre went the full distance for Armour, holding the losers to five singles, three of which were secured by McMahon. Andre whiffed eight. Both teams accorded their moundsmen good support. Score:

ARMOUR.	Ab	R	H	C	E	BRADLEY.	Ab	R	H	C	E
Rowe,2b	4	2	2	0	0	McM'on,ss	4	0	3	2	0
Geiger,ss	3	0	0	2	0	Et'nger,3b	4	0	0	1	1
Sc'cher,3b	4	1	1	2	1	Allen,lf	4	0	0	4	0
Walsh,1b	3	0	1	5	0	Inland,rf	3	0	0	0	0
O'Brien,cf	3	0	1	1	0	Janas,c	4	0	0	7	0
Deam'd,rf	4	0	0	1	0	Manley,2b	4	0	1	1	0
Burke,lf	4	0	0	2	0	Cornell,cf	3	1	0	2	0
Plocar,c	4	0	1	11	0	Schm't,1b	4	0	0	9	0
Andre,p	3	0	1	2	0	Carroll,p	4	1	1	3	0
Buwalt,ss	1	0	0	0	0						
	33	3	8	33	1		33	2	5	32	2

Bradley	002	000	000—2
Armour	000	000	021—3

Two base hit—Rowe. Struck out—Andre, 8; Manley, 5. Bases on balls—Andre, 3; Manley, 1.

WINNING CREDIT TO BLOOM.

Through an error it was reported in last Wednesday's Tribune that University High had defeated Bloom, 5 to 3, in a Suburban league game played on Tuesday at U. High. Coach E. G. Lean of the Bloom nine reports that the score was reversed, Bloom having defeated U. High 5 to 3.

GREEN BALL CLUB OF LAKE FOREST FALLS 7-0 VICTIM

DE PAUL VS. LAKE FOREST

DE PAUL	Ab	R	H	C	E	LAKE FOREST	Ab	R	H	C	E
Maroney,rf	4	2	3	0	0	Rob'son,2b	4	0	0	2	1
Sch'ning,rf	1	0	0	0	0	Fitz'd,1b	4	0	0	2	0
Werdell,2b	4	1	2	5	0	Dwyer,rf	4	0	2	2	0
Gun'sm,1b	4	1	2	10	0	All'berg,c	4	0	1	10	1
Stallman,c	4	1	2	8	0	Olsen,lf	3	0	1	4	0
Castana,lf	3	0	0	0	0	Hause,cf	3	0	0	2	0
Horan,lf	3	0	0	1	0	Peterson,ss	4	0	0	1	0
Graham,3b	4	1	1	3	0	Jackson,3b	3	0	0	2	0
Roch,cf	4	1	1	4	1	Wagner,p	3	0	0	1	0
Shanley,ss	2	1	1	2	1						
Hickey,p	4	0	0	2	0						
	35	7	11	36	2		33	0	6	33	2

De Paul	221	011	000—7
Lake Forest	000	000	000—0

Two base hits—Maroney, Werdell, Olsen. Struck out—Hickey, 5; Jackson, 8. Bases on balls—Hickey, 1; Jackson, 6.

BY WALTER ECKERSALL.

Lake Forest, Ill., May 4.—[Special.]—Lake Forest, which in the old days was a strong contender for athletic honors before the western conference was organized and which has been making strenuous efforts to get back among the leaders of the middle western minor institutions, was defeated in an interesting baseball game here today by De Paul, 7 to 0.

GENE GRAHAM. [TRIBUNE Photo.]

Inexperience accounted mostly for the inability of the local team to successfully combat the scrappy Chicago team. Coach Ralph Glaze has only four veterans on this year's team, while the other members need a lot of schooling.

With better weather and more experience Lake Forest will develop and be a contender next year at least. Only one player will be lost from this year's nine and promising material is expected to enter next fall.

Always Trying Hard.

Lake Forest played poor baseball at times, but the inexperience of the offenders was responsible for some of De Paul's runs. However, Lake Forest was in the game all the way, and in the last half of the final inning loaded the bases, but was unable to count.

De Paul is a hard hitting aggregation and opened up on Richard Wagner, the Lake Forest pitcher, in the first inning. Maroney doubled to right and scored on Werdell's two base drive to right center. Cunningham laid down a neat bunt and Werdell went to third and scored on Stallman's fly to Olsen.

De Paul scored another pair of runs in the second inning. Gene Graham, De Paul's captain, was hit by a pitched ball. Burke struck out, but Shanley singled and Hickey was safe on Robertson's error. Maroney singled and Graham and Shanley scored.

Keep on Counting.

Two hits, combined with a stolen base, gave De Paul another run in the third, and Frank Haggerty's team counted again in the fifth and sixth sessions. De Paul generally hit when safe blows meant runs.

Lake Forest came closest to scoring in the last half of the ninth. After Fitzgerald had been tossed out by Werdell Lindemeyer singled to deep short, but was forced at second when Allenberg hit to Shanley, who tossed to Werdell for the out. Olsen drew a base on balls and House was safe on Shanley's error. With the bases full the best Peterson could do was to hit to Hickey, who tossed him out at first.

Back in the early days when A. A. Stagg came to Chicago as athletic director and coach, Lake Forest was represented by strong football teams, which took the measure of the Maroons and Northwestern. This happened back in 1892, when Stagg not only coached but played on the team.

Prexy Is a Rooter.

Herbert P. Moore, who is now president of Lake Forest college, was a member of his college teams in the years of 1892-93-94. President Moore has always taken a great interest in the school's athletics, and was an interested spectator at today's contest.

Other members of the Lake Forest team in those days were Fred Hayner, a Chicago sport writer, who was captain; M. W. Wolsey, David "Andy" Jackson, and Joe Flint.

Lake Forest has developed some good athletes, especially during the time when Burt Kennedy, a former Chicago player, was athletic director and coach. Ernie Krueger, catcher for the Brooklyn club of the National league, is probably the best known ball player to be developed here.

Coached by Ralph Glaze.

Ralph Glaze, undoubtedly one of the greatest athletes ever developed at Dartmouth, is athletic director and coach at Lake Forest. Ralph was an all-American end in 1907, and after leaving college was with the Boston Red Sox for three and one-half years. He also played with Montreal, Providence, and Indianapolis. Glaze was a pitcher, and a mighty good one.

Don Hause, who broke into the athletic spotlight as a member of the Great Lakes track team, and who also runs under the I. A. C. colors, is captain and center fielder of the local team. He accepted four chances in the field, but did not get a hit.

Kenneth Robertson, the second baseman, is the only senior on the team. He took six chances, but had one bad bobble which allowed a run to score. William Fitzgerald, who is a regular third baseman, had to be shifted to first because of the lack of material. He played the bag as well as could be expected.

Lindemeyer Is Hard Hitter.

Joe Lindemeyer, the right fielder, is one of the pitchers, but is used in the outfield because of his hitting ability.

Francis Allenberg, the catcher, is a freshman who caught well considering his experience.

Wendell Olsen, the left fielder, looked good in his position and should develop into a good college ball player.

Carl Peterson will improve with more experience at shortstop, as will Jackson at third base. Both showed an inclination to fight the ball, while Peterson was caught out of position a few times.

Richard Wagner gave De Paul eleven hits and walked six batters. When he had the De Paul batters in the hole he made the mistake of laying them over the plate. He must learn to cut off throws from the outfield.

George McGuckin is the substitute catcher and George Besse utility outfielder.

COLLEGE BASEBALL.

Armour, 3; Bradley, 2.
De Paul, 7; Lake Forest, 0.
Illinois, 10; Chicago, 2.
Missouri U., 9; Kansas U., 6.

ILLINI BUNCH CLOUTS AND POMMEL MAROONS TO THE TUNE OF 10 TO 2

URBANA, Ill., May 4.—[Special.]—Illinois disposed of Chicago, 10 to 2, without trouble today. Lundeen's men bunched their hits in the first frame, including a [illegible], and the consequent four runs were added to from time to time by hits and Maroon misplays of hand and mind. There were no breaks at all for the Maroons, whose bad luck came to a climax when Feder joggled Burch's elbow just as the pitcher was going to make an easy assist to first.

ROBERT BARNES. [TRIBUNE Photo.]

Lefty Barnes, assisted by clever fielding, got out of several holes when the Maroons had men on base. Tardley scored in the sixth on a bobble by Hellstrom and again in the eighth on Curtis' double.

ILLINOIS.	Ab	R	H	C	E	CHICAGO.	Ab	R	H	O	A	E
Peden,lf	5	1	2	1	0	Cole,cf	4	0	1	2	0	0
D'gherty,c	3	3	3	4	0	Fedor,3b	4	0	1	1	2	0
M'C'dy,1b	5	1	2	19	0	Schust,lf	3	0	0	2	0	0
Vogel,cf	5	2	1	1	0	Dixon,1b	3	0	1	10	0	0
H'lst'm,3b	4	1	2	5	1	Yardley,c	4	0	1	3	1	0
R'tger,2b	5	1	1	5	1	M'G'rn,2b	4	0	0	2	3	1
Reichle,rf	3	0	0	1	0	Barnes,3b	2	0	0	0	2	0
Stewart,ss	4	1	3	0	0	Curtis,ss	4	0	1	2	0	0
Barnes,p	3	0	0	0	0	G'rnam,rf	4	0	1	1	0	0
						Burch,p	4	0	1	1	1	0
	37	10	12	48	2		33	2	8	24	9	1

Chicago	000	001	010—2
Illinois	401	300	10x—10

Home run—Daugherty. Three base hit—Vogel. Two base hits—Hellstrom, Curtis. Struck out—By Barnes, 2; by Burch, 8. Base on balls—Off Barnes, 2; off Burch, 4. Umpires—Driscoll.

INDIANS P... UPON RED... FOR 5-3 V...

SOX-INDIANS

CLEVELA...	AB	R	BH	T
Robinson, lf	4	3	2	
Speaker, 2b	5	0	0	
Walker, cf	5	1	1	
Wamby, 1b	3	1	2	
Sewell, ss	3	1	2	
Gardner, 3b	4	1	2	
Wood, rf	4	0	0	
O'Neill, c	3	0	2	
Mails, p	4	0	0	
Totals	36	5	11	1

CHICAG...	AB	R	BH	T
Johnson, as	5	0	1	
McMillan, 3b	5	0	0	
Collins, 2b	5	0	2	
Hooper, rf	3	0	0	
Felsch, cf	4	1	1	
Risely, 1b	3	1	1	
Schalk, c	4	1	1	
Faber, p	2	0	1	
McWeeney, p	0	0	0	
Totals	*37	3	10	1

*Tavan fanned for Faber in the ninth. Faber was fanned for McWeeney in the eighth.

Cleveland			
Chicago			

Two base hits—Gardner, Wood. Three base hits—Mails, 2; Faber, 1. Double plays—Mails, 3; Faber, 1. Double play—Johnson-Risely; Wamby-Sewell; Wamby-McInnis. Hit by pitcher—Cummings. Losing pitcher—O'Neill. Time—1:53. Umpires—Evans and Nallin.

BY FRANK...

The Cleveland Indians champions should pi...

WALTER MAILS. [TRIBUNE Photo.]

up the burden and safe the rest of the w...

Walter Mails pitche... games of the season u... inning, when the local... of speed and some h... their three tallies ... fanned out. When ... fanned it is meant ... three outs of the in... tered that way.

Some Hitting I...

Intermingled were ... on balls, and three s... counted for a few mo... Tris Speaker's head, ... manager almost yan... when he thought, as ... the fans thought, t... strikeouts was a base...

There wasn't much ... hitting ability of the ... visitors gathering elev... locals ten—but the In... ility of bunching the ... while Mr. Mails ke... The latter combinatio... wins ball games.

The Sox had a cou... score, once in the fo... the fifth round, but M... in the pinches and ... nipped before the bec...

Faber Opens...

Faber got through ... without any difficul... opened the second w... was sacrificed ahead ... ner doubled to left ... Wood lofted to Joh... beat out an infield ... scored on the play.

In the sixth the v... other tally. Sewell s... Gardner doubled to ... Sewell.

Two more runs w... in the seventh. Ja... drew a base on ba... out. Speaker came ... single to left that w... er. Jamieson scored ... third on the error. ... fly to center and S... across the pan.

Sox Make Gr...

The Sox sent the ... in the ninth with a b... first up, sent a scre... to right center. She... balls. Schalk single... being held at third. ... McWeeney. Johnso... to center, sending F... and after McClellan ... Collins whaled his ... counting Schalk. Th... the side out.

NOTES OF ...

NO-HIT, No-run ... uled to do th... Sox at 3 o'clo...

This will ... Comiskey park, the ... side season.

The Sox have suff... out this season, bu... while as if they w... with another yester...

Tris Speaker was ... third round. He got ... to the right field ble... clout, running over ... take Johnson's hit ... moved ten feet to his ... McClellan's liner.

K. of C. Subur... League C...

The Knights of C... league, playing Su... organized for the e... five teams, represen... Whiting, South Chi... Hammond. Openin... are: East Chicago ... South Chicago at H...

VOLLMER JO...

Manager Gene Volln... Eclipses baseball team ... secured an interest in ... Joliet, and has been a... team. The new club ... Joliet Eclipses and the ... played May 14.

SOUTH WEST B...

The Southwest Side ... conducted by Boys' cl... three junior division ... senior division for tom...

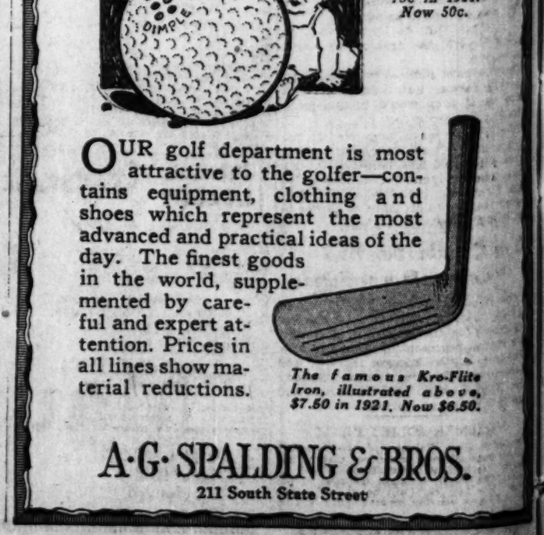
A. G. Spalding & Bros.
To Spalding's—for Golf
A Set of Good Golf Clubs, Including Four Clubs and a Bag.....$9.25
THERE ARE STILL A FEW LEFT
BABY DIMPLE
Baby Dimple Golf Balls, 75c in 1921. Now 50c.
OUR golf department is most attractive to the golfer—contains equipment, clothing and shoes which represent the most advanced and practical ideas of the day. The finest goods in the world, supplemented by careful and expert attention. Prices in all lines show material reductions.
The famous Kro-Flite Iron, illustrated above, $7.50 in 1921. Now $6.50.

INDIANS POUNCE UPON RED FABER FOR 5-3 VICTORY

SOX-INDIANS SCORE

CLEVELAND.

	AB	R	BH	TB	BS	SH	SB	P	A	E
Jamieson, lf	4	1	3	3	1	0	0	1	0	1
Wamby, 2b	5	0	0	0	0	0	1	4	2	0
Speaker, cf	5	1	1	1	3	0	0	0	5	0	0
Sewell, ss	4	1	1	1	1	0	1	0	7	0	0
Gardner, 3b	3	1	1	2	3	0	1	0	1	3	1
Wood, rf	4	0	0	0	0	0	0	0	1	0	0
O'Neill, c	3	0	0	0	2	0	0	0	9	0	0
Mails, p	4	0	0	0	0	0	0	0	2	0	0
Totals	36	5	11	14	2	2	2	1	27	8	2

CHICAGO.

	AB	R	BH	TB	BS	SH	SB	P	A	E
Johnson, ss	5	0	1	1	0	0	0	2	2	1
McClellan, 3b	5	0	0	0	0	0	0	1	0	0
Collins, 2b	5	0	3	3	0	0	0	1	3	0
Hooper, rf	5	0	2	2	0	0	0	2	0	1
Schalk, c	3	0	0	0	1	0	0	4	0	1
Falk, cf	4	1	1	2	0	0	0	4	0	0
Sheely, 1b	2	1	1	1	2	0	0	11	1	0
Schalk, c	4	1	1	1	0	0	1	2	1	0
Faber, p	2	0	1	1	0	0	0	0	4	0
McWeeney, p	0	0	0	0	0	0	0	0	1	0
Totals	*37	3	10	11	3	0	1	27	9	3

*Tarvan fanned for Faber in seventh; Bubser fanned for McWeeney in ninth.

Cleveland .....020 001 200—5
Chicago .....000 000 003—3

Two base hits—Gardner (2), Sewell (2), Strunk. Three base hit—Speaker. Struck out—Mails, 7; Faber, 2. Bases on balls—Mails, 3; Faber, 1. Double plays—Sheely-Johnson-Sheely; Wamby-Sewell-McInnis; Sewell-Wamby-McInnis. Hits—Off Faber, 10 in 7 innings. Losing pitcher—Faber. Passed ball—O'Neill. Time—1:53. Umpires—Moriarity, Evans, and Nallin.

BY FRANK SMITH.

The Cleveland Indians, playing as champions should play, put another wrench in the White Sox wheel of progress yesterday. The score was 5 to 3. Red Faber was on the mound for the locals, but the visitors took a liking to his offerings as early as the second inning, and kept pecking away until the seventh, when the south side ace was jerked for a pinch hitter, who Caseyed for him. McWeeney took up the burden and held the visitors safe the rest of the way.

WALTER MAILS. [TRIBUNE Photo.]

Walter Mails pitched one of his best games of the season up until the ninth inning, when the locals showed a burst of speed and some hitting, gathering their three tallies before the side fanned out. When we say the side fanned it is meant literally, for the three outs of the inning were registered that way.

Some Hitting Interspersed.

Intermingled were a double, a base on balls, and three singles, which accounted for a few more gray hairs on Tris Speaker's head. The visiting manager almost yanked the hurler when he thought, as a great many of the fans thought, that one of the strikeouts was a base on balls.

There wasn't much difference in the hitting ability of the rival teams—the visitors gathering eleven blows and the locals ten—but the Indians had a faculty of bunching their hits on Faber, while Mr. Mails kept his scattered. The latter combination is the one that wins ball games.

The Sox had a couple of chances to score, once in the fourth and again in the fifth round, but Mails tightened up in the pinches and the rallies were nipped before the became dangerous.

Faber Opens Strong.

Faber got through the first round without any difficulty, but McInnis opened the second with a single and was sacrificed ahead by Sewell. Garner doubled to left and Stuffy scored. Wood lofted to Johnson, but O'Neill beat out an infield hit and Gardner scored on the play.

In the sixth the visitors added another tally. Sewell singled to left and Gardner doubled to right, scoring Sewell.

Two more runs went to the visitors in the seventh. Jamieson, first up, drew a base on balls. Wamby filed out. Speaker came through with a single to left that went through Hooper. Jamieson scored and Tris went to third on the error. McInnis sailed a fly to center and Speaker scampered across the pan.

Sox Make Grand Finish.

The Sox sent the fans to their feet in the ninth with a belated rally. Falk, first up, sent a screaming two-bagger to right center. Sheely drew a base on balls. Schalk singled to center, Falk being held at third. Bubser fanned for McWeeney. Johnson pushed a single to center, sending Falk and Sheely in, and after McClellan swung three times Collins whaled his third hit to right, counting Schalk. Then Hooper fanned the side out.

NOTES OF THE SOX

NO-HIT, No-run Robertson is scheduled to do the flinging for the Sox at 3 o'clock today.

This will be ladies' day at Comiskey park, the first of the south side season.

The Sox have suffered only one shutout this season, but it looked for a while as if they would be plastered with another yesterday.

Tris Speaker was a busy bird in the third round. He got all the outs, going to the right field bleachers for Faber's clout, running over behind Sewell to take Johnson's high fly, and then moved ten feet to his right to gather in McClellan's liner.

K. of C. Suburban Ball League Opens Sunday

The Knights of Columbus Suburban league, playing Sunday ball, has reorganized for the season of 1922 with five teams, representing East Chicago, Whiting, South Chicago, Harvey, and Hammond. Opening games Sunday are: East Chicago at Whiting and South Chicago at Harvey.

VOLLMER JOLIET PILOT.

Manager Gene Vollmer of the Roseland Eclipse baseball team announces that he has secured an interest in the baseball park at Joliet, and has been named manager of the team. The new club will be known as the Joliet Eclipse and the opening game will be played May 14.

SOUTH WEST BOYS' LEAGUE.

The Southwest Side Boys' Baseball league, conducted by Boys' club No. 5, has booked three junior division games and five in the senior division for tomorrow.

THE GUMPS—SHOWING UP THE MALE

NATIONAL LEAGUE TO ERECT MEMORIAL HERE TO ANSON'S MEMORY

NEW YORK, May 4.—[Special.]—John A. Heydler, president of the National league, announced at the league's headquarters in this city that the eight club owners of his circuit had instructed him to make the necessary arrangements with the four surviving daughters of Adrian C. (Pop) Anson for the erection of a suitable memorial on the plot opposite Jackson Park in Chicago, where the "grand old man of baseball" is buried. Just what the memorial will be, Mr. Heydler said, had not yet been definitely decided.

"The National league club owners have decided to do this and have also empowered me to pay from the league treasury all the expenses incident to the illness of Pop Anson, his funeral, and the transfer of his wife's body from Philadelphia to Chicago for reinterment with her husband's body."

Woods and Waters by BOB BECKER

ANOTHER WORD ON TWINE FOR NEST BUILDERS.

DEAR BOB: I was particularly interested in your recent article on "Twine for Nest Builders," as I have made a practice for many years of putting out twine for the birds.

One day last summer I took off thirty-four snells with fish hooks attached that I had been using on a set line, as they had been in a few days and needed drying. I hung these snells, which were of cord, over the lower limb of a cedar tree in my back yard, just before dark. The next morning about 9 o'clock I went out to get them and to my surprise they were gone. I asked friend wife if she had taken them. She said she had not and we both agreed that they must have been stolen. The thought came to me that possibly a bird had taken them, but I soon decided that no bird could have taken all those snells from that limb without some of the hooks catching and remaining there.

I knew that a cat bird had a nest in the vines that were over the back porch, but the leaves were thick and I never looked closely at the nest.

Imagine my surprise in the fall when the leaves dropped to see the nest there in the vines made mostly out of my snells and fish hooks. Each hook was so worked in the nest building as to be on the outside of the nest, and the hooks were caught in the wire that supported the vine. In this position they held the nest securely.

J. W. BALLOU.

MILLER HUGGINS SUSPENDED FOR FUSS WITH UMP

Philadelphia, Pa., May 4.—Miller Huggins, manager of the New York Americans, has been indefinitely suspended by President Johnson of the American league, as a result of an argument with Umpire Walsh in the game between New York and Boston at the Polo grounds Monday. Frank Baker directed the club in yesterday's game and will continue to do so until Huggins is reinstated.

50 CRAFTSMEN TILTS TOMORROW

The second round of the schedule in the Craftsmen baseball league will be played tomorrow afternoon. This is the biggest amateur league in the country playing a closed schedule. Fifty games are billed in the thirteen divisions of the league.

BANKERS' LEAGUE.

Illinois Trust defeated Union Trust, 8 to 6, at De Paul field. Score:

Illinois Trust .....100 021 004—8 15 3
Union Trust .....400 011 000—6 8 2

Batteries—Siewart and Snyder; Ehninger, Overlock and Glockain.

AT ARMITAGE AND CICERO.

Northwestern Trust ....200 040 0—6 8 1
Security Bank .....000 000 1—1 5 7

Batteries—M. Zablewski and J. Buerlotzer; J. Zalewski; Gollins and Patton.

MINOR LEAGUE STANDING

THREE EYES LEAGUE.

	W.	L.	Pct.		W.	L.	Pct.
Terre Hte	2	1	.666	Danville	1	1	.500
Evansville	1	0	1.000	Bloomington	1	2	.333
Decatur	2	1	.666	Rockford	0	1	.000
Peoria	1	1	.500	Moline	0	0	.000

YESTERDAY'S RESULTS.

AMERICAN ASSOCIATION.
Columbus, 1; Milwaukee, 0.
Indianapolis, 10; St. Paul, 2.
Minneapolis, 11; Louisville, 5.
Kansas City, 8; Toledo, 7.

THREE EYES LEAGUE.
Bloomington, 3; Decatur, 1.
No other games played; rain.

SOUTHERN ASSOCIATION.
Memphis, 8; Atlanta, 3.
Nashville, 3; Birmingham, 2.
Other games, wet grounds.

WESTERN LEAGUE.
Tulsa, 12; Des Moines, 1.
Sioux City, 12; St. Joseph, 1.
Wichita, 13; Omaha, 7.
Oklmulgee, 3; Joplin, 1.

COAST LEAGUE.
Los Angeles, 7; Oakland, 0.
San Francisco, 5; Vernon, 4.
Seattle, 6; Portland, 2.
Salt Lake, 5; Sacramento, 3.

MICHIGAN-ONTARIO LEAGUE.
Flint, 3; Port Huron, 1.
Saginaw, 5; Bay City, 4.
Hamilton, 9; Brantford, 4.
London, 9; Kitchener, 6 (called, darkness).

FOURTH STRAIGHT DAY OF IDLENESS FOR CUBS

BY IRVING VAUGHAN.

Pittsburgh, Pa., May 4.—[Special.]—Another session of idleness was forced on Bill Killefer's Cubs today, due to a leisurely, but persistent rainfall. This makes four straight days in which the Chicagoans have taken no part in National league affairs, but as they are fairly well fixed in second place, there is no danger of the other clubs running off and leaving them.

MARTY KRUG. [TRIBUNE Photo.]

Unless the weather man continues indifferent to the wishes of the fans, the southpaw battle that has been on the program for two days will be settled tomorrow with Percy Jones and Wilbur Cooper the principals. Today's postponement will be put on here July 3, and yesterday's on Sept. 9.

One More to Go.

Within the next ten days, Manager Bill will have to separate himself from at least one more athlete. He now has twenty-six, which is one more than the law allows after May 15. Several ambitious lads now are on the ragged edge, but Pilot Bill is keeping mum, possibly because of a prospective trade whereby he expects to acquire a pitcher. If he can get a good gent of the latter variety he will be lucky.

Before many more days Zeb Terry may be returned to second base, where he was employed last season. Last winter the club made plans to supplant him at the keystone corner, but the gents picked as possibilities to unseat the former Leland Stanford collegian didn't come through, and when he suffered a broken hand the club had to scurry around for help that brought Marty Krug post-haste from Seattle.

Krug to Be Supplanted.

Krug, while an athlete of wide experience, hasn't shown enough to warrant retention in the lineup. He might improve if given time and hot weather, but Manager Bill is not willing to wait. Terry will at least field with the best of them, and will hit the pill a bit. His one big drawback is lack of speed on the bases, which makes him easy victim for double plays.

CARDS OUTRALLY REDS IN NINTH, WINNING 8 TO 7

St. Louis, Mo., May 4.—St. Louis Nationals staged a ninth inning rally today, overcoming a four run lead, and defeated Cincinnati, 8 to 7. The Reds had been trailing up to the ninth, but then scored six runs. The Cardinals came back in their half and piled up five tallies with only one man out. Stock and Bohne were ordered off the field for disputing a decision. Score:

CINCINNATI.	AB	R	H	PO	E	ST. LOUIS.	AB	R	H	PO	E
Burns, cf	5	0	0	2	0	Smith, rf	5	2	3	7	0
Daubert, 1b	5	2	3	11	0	Fourn'r, 1b	3	1	2	10	0
Duncan, lf	5	1	2	4	0	Stock, 3b	4	1	1	1	0
Bohne, 2b	5	0	3	5	0	Toper'r, 3b	0	0	0	0	0
Rim'ck, 2b	0	0	0	0	0	Hornsby, 2b	2	0	1	3	0
Harper, rf	5	0	0	1	0	Th'cote, cf	4	0	1	3	0
Cavener, ss	3	1	0	6	0	McHenry, lf	2	1	1	0	0
Pinelli, 3b	3	1	1	3	0	Lavan, ss	3	0	0	4	0
Wingo, c	4	1	2	5	0	Alexander, c	3	0	0	4	0
Donohue, p	2	0	0	2	0	Walker, p	3	0	0	1	0
Schnell, p	0	0	0	0	0	Sherdel, p	0	0	0	0	0
*Neale	1	0	0	0	0	†Schulte	1	0	1	0	0
†Bressler	1	1	1	0	0	‡Mann	0	1	0	0	0
Couch, p	0	0	0	0	0						
Luque, p	0	0	0	0	0						
	39	7	12	37	1		32	8	12	36	2

*Batted for Donohue in eighth. †Batted for Schnell in ninth. ‡Batted for Sherdel in ninth. ‡Ran for Schulte in ninth.

Cincinnati .....000 000 016—7
St. Louis .....003 000 005—8

Two base hits—Smith, Fournier, Daubert, Duncan, Bohne, McHenry. Three base hit—Bressler. Home run—Daubert. Stolen base—Smith. Bases on balls—Off Walker, 3; Donohue, 3; Schnell, 2; Luque, 2. Struck out—Walker, 3; Donohue, 1; Schnell, 1. Hits—Off Donohue, 6 in 7 innings; off Schnell, 1 in 1 inning; off Couch, 3 in 1-3 inning; off Luque, 2 in no innings; off Walker, 9 in 1-3 inning; off Sherdel, 3 in 2-3 inning. Winning pitcher—Sherdel. Losing pitcher—Luque. Umpires—Rigler, Pfirman, and McCormick.

Purdue and Ohio Nines Clash Today at Lafayette

Lafayette, Ind., May 4.—Baseball teams representing Ohio State and Purdue will clash here tomorrow. Both teams have suffered defeats and both coaches will send their best twirlers to the slab. Chicago will come here on Saturday for the annual game.

LIBERTY LEAGUE.

Bookings for Sunday are:
Hinks A. A. vs. Clover A. A. at 37th and Racine Badger A. C. vs. All Saints A. A. at Washington Park. La Rose A. A. vs. Altros at 38th and Kedzie. Blackhawks vs. Howards at De Paul. Humboldt Grays vs. Superbs at California and Roscoe. Thorndales vs. Elkhorns at 31st and Kostner. Amos Janiors vs. Warren Parks at 57th and 16th. Chicago Grays vs. Darwin A. C. at California and Irving. Ozarks vs. Twin Oak A. A. at 16th and Homan. Oakwyns A. C. vs. Apollo Square at 15th and Wesley. Yoo Hoos vs. Barretts at 43d and 31st. Bunzols vs. Enterprise A. A. at Lawndale and Chicago. Alamos A. C. vs. Cavalier A. C. at Lake Shore playgrounds. Pantheons vs. Mustangs A. A. at Homan and Durant. P. J. Carr's Boosters vs. Dorians at 68th and Calumet. Emeralds vs. Ill. Sportsmen at 16th and Avers. Ben Beys vs. Montrose A. A. at Portage park. Peerless A. C. vs. Washburn Arrows at Desplaines and Harrison. Huron A. C. vs. Aleuins at 44th and Grand. Cermak Boosters vs. Rose Hills at Senn Field. Karpen Billiards vs. C. H. Orioles at Wrightwood and Greenview. Paulina A. A. vs. Sheffield A. C. at Lincoln park. Paramount Eagles vs. Rival A. C. at 13th and Paulina. Happy Homes vs. Merit A. C. at 18th and Wood. Keono A. B. A. vs. Paulist A. A. at 21st and Archer. Franklin vs. Sokol club at Santon park. B. B. B. Main City vs. Bright Stars at Sears Roebuck. Rose Buds vs. Stony Island A. C. at 95d and Stony Island. Litzsinger A. C. vs. Waller A. C. at Central Park and Division.

CUBS FIND THEY NEED HIM

ZEB TERRY. [TRIBUNE Photo.]

MAJOR LEAGUE CLUBS STANDING

AMERICAN LEAGUE.

	W.	L.	Pct.		W.	L.	Pct.
New York	12	7	.632	Cleveland	9	9	.500
St. Louis	12	7	.632	Boston	8	9	.471
CHICAGO	9	8	.529	Washington	8	12	.400
Philadelphia	9	9	.500	Detroit	6	12	.333

YESTERDAY'S RESULTS.

Cleveland .....5; Chicago 3
Detroit .....6; St. Louis 5
New York at Philadelphia, rain.
Washington at Boston, wet grounds.

GAMES TODAY.

Cleveland at Chicago. New York at Phila.
St. Louis at Detroit. Washington at Boston.

NATIONAL LEAGUE.

	W.	L.	Pct.		W.	L.	Pct.
New York	14	4	.778	Pittsburgh	8	9	.471
CHICAGO	11	5	.688	Philadelphia	6	9	.400
St. Louis	10	7	.588	Cincinnati	6	14	.300
Brooklyn	9	8	.529	Boston	4	12	.250

YESTERDAY'S RESULTS.

St. Louis .....8; Cincinnati 7
Chicago at Pittsburgh, rain.
Philadelphia at New York, wet grounds.
Boston at Brooklyn, wet grounds.

GAMES TODAY.

Chicago at Pittsburgh. Boston at Brooklyn.
Cincinnati at St. Louis. Phila. at New York.

FARM AND GARDEN BY FRANK RIDGWAY

IT'S BEST TO START PERENNIAL BEDS WITH PLANTS.

MAY is a good time to start perennials. They are the old fashioned kind that come up every year; they are hardy and not easily killed by hard freezes.

There are two ways open to the beginner in starting perennial beds. The cheapest plan is to start them from seed, but it is not the popular way, because it takes two or three years longer than it does where plants are used. Buying plants from nurserymen or florists is the quickest and best way. The plants bloom two or three seasons before they would if started from seed. Then, too, starting the plants from seed often results in disappointment unless the grower has had experience.

Planting perennials does not mean that annuals are to be excluded. In fact, annuals play an important part, for they can be planted in with the perennials or around the edges.

The whole list of perennials could not be printed in this column, but here are a few of the standbys that beginners are safe in using: Columbine, gaillardia, larkspur, day lilies, hollyhock, foxglove, peonies, iris, phlox, Shasta daisies, plume poppy, hardy mums, and painted daisies.

NEW HOME FOR RACINES.

Starting Sunday, Normal Park will be the home of the Racines, whose opening game will be with the Silent A. C.

LEONARD-SHADE SCRAP AT AURORA IS IN PROSPECT

Jim Mullen, matchmaker of the Aurora A. C., has mapped out a busy season for his Kane County arena. It is Mullen's intention to try to match Jock Malone and Bryan Downey, the winner, to get a shot at Middleweight Champion Johnny Wilson; Pal Moore and Joe Burman, a match which Chicago fans are anxious to see, and Dave Shade, the sensational coast welterweight, and lightweight champion Benny Leonard.

The Malone-Downey match is already closed and Mullen expects to close with Moore and Burman in a few days. He has Billy Gibson's promise to let the champion appear at Aurora.

Joe Burman will start boxing today preparing for his twelve rounder with Tommy Ryan at Louisville May 12, on the eve of the Kentucky Derby. Burman will continue to work until a day before the contest, and then will depart for the scene of the battle.

Pal Moore has three bouts booked. He is matched to box a promising young bantam in Atlanta, Ga., named Tim O'Dowd for ten rounds May 15. On May 22 he swaps punches with Babe Asher for twelve rounds at Denver. May 30 he tackles Dick Griffin in a ten round tussle at Phoenix, Ariz. Pal will begin his training grind today.

No "Rim-fire" Burns down evenly. Try the bigger, better
GIRARD
America's Foremost Cigar
IWAN RIES & CO.
Distributors
104 N. WELLS STREET
Phone: Franklin 1306

NO. 10 FOR WILLIAMS, BUT BROWNS LOSE, 6-5

Detroit, Mich., May 4.—Heilmann's home run with Cobb and Veach on base in the ninth inning gave Detroit three runs and a 6 to 5 victory over St. Louis here today. The Browns got away to a three run lead in the first inning, but Detroit tied it up, and the visitors again took the lead in the fifth, when Kenneth Williams hit his tenth home run of the year off Oldham with Sisler on base. This put him ahead of Ruth's home run record in 1921. Babe hit his tenth homer May 12. Score:

ST. LOUIS.	AB	R	H	C	E	DETROIT.	AB	R	H	C	E
Tobin, rf	4	1	1	4	0	Blue, 1b	4	1	1	14	0
Ellerbe, 3b	5	0	1	1	5	0	Cutshaw, 2b	4	0	0	6	0
Sisler, 1b	5	2	3	12	0	Cobb, cf	4	1	2	3	1
Williams, lf	4	2	2	0	0	Veach, lf	4	2	2	1	0
Jacobs, cf	2	0	0	2	0	Heilm'n, rf	4	1	2	2	0
Severeid, c	4	0	2	1	0	Jones, 3b	3	1	0	4	0
Gerber, ss	4	0	0	1	1	Bigney, ss	3	0	1	5	0
M'Manus, 3b	4	0	0	3	0	Ramsier, c	3	0	0	4	0
VanGild'r, p	3	0	1	2	0	Olsen, p	0	0	0	0	0
						Oldham, p	2	0	0	4	0
						Johnson, p	0	0	0	0	0
	35	5	11	27	1		*32	6	10	43	1

*Clark batted for Oldham in the eighth.

St. Louis .....300 020 000—5
Detroit .....021 000 003—6

Two base hits—Tobin, Van Gilder, Cobb, Blue. Three base hit—Williams. Home runs—Williams, Heilmann. Bases on balls—Oldham, 2. Struck out—Olsen, 1; Oldham, 3. Hits—Off Olsen, 5 in 1 inning; Oldham, 6 in 7. Winning pitcher—Johnson. Umpires—Dineen and Hildebrand.

MARTIN LOOMS UP FOR KILBANE GO

New York, May 4.—[Special.]—When Pepper Martin plastered Babe Herman in that furious first round in Madison Square Garden, Tuesday night, he just about kicked himself into a direct line to demand a fight for the featherweight championship with Johnny Kilbane. Kilbane has been in possession of that championship for more than a dozen years. He's been an artful dodger for most of that period, but now Pepper Martin looks as though he has a challenge which hardly can be denied.

AURORA TO HOLD SHOOT SUNDAY

Aurora, Ill., May 4.—A registered shoot of the Aurora Trapshooting club will be held at Phillips park, Aurora, Sunday, at 10 a. m., standard time. It will consist of 100 registered 16 yard targets, special events, and optionals. The traps for the state shoot in June will be used.

BABE RUTH AND WIFE UNDERGO OPERATIONS; BOTH ARE SUCCESSFUL

(Pictures on back page.)

NEW YORK, May 4.—[Special.]—"Babe" Ruth, baseball's foremost slugger, and Mrs. Ruth underwent operations successfully today at St. Vincent's hospital. Both were under the knife at exactly the same hour during the forenoon, and at noon their physician pronounced their condition satisfactory. The home run king was the first to go on, and the first to leave the operating table. His tonsils were removed. Mrs Ruth's operation was surgical and considerably more dangerous.

No callers were permitted in the afternoon, friends of both having to content themselves with brief statements of the physicians.

Dr. Joseph H. O'Connel performed the operation on "Babe," while the star's personal physician, Dr. George Dayid Stewart, president of the Academy of Medicine, attended Mrs. Ruth.

"Babe" saw Mrs. Ruth for a short time before they entered the operating room, and cheerfully urged her to be brave. She smiled and returned a similar message. If possible, the home run king will be kept in bed for several days.

HANSON SIGNED FOR MAT BOUT AT PLESTINA SHOW

Charlie Hanson, Omaha, heavyweight, and protégé of Farmer Burns, last night was added to the all-star wrestling show which will be staged under direction of Doc Krone at the Coliseum May 16. Hanson signed articles and expressed his willingness to meet any championship contender. Hanson recently defeated Pat McGill. He weighs 201 pounds and this will be his first appearance in Chicago.

Marin Plestina will meet John Pesek in the main event. Whether this match will be to a finish or by rounds is a question under consideration.

PLANS FOR BIKE RACE.

Members and clubs affiliated with the Amateur Bicycle League of America will meet tonight at the Calerton A. C. to complete plans for the 100 mile bicycle road race, Milwaukee to Chicago, on May 30.

AMATEUR BOUT RESULTS.

Amateur boxers who won matches at Ferretti's last night were Tom White, Carl Martin, E. Blair, Art Heagle, G. Santey, and Chick Hurt.

JACK WELCOMES MOVE FOR RETURN MATCH WITH JESS

TRIBUNE DECISIONS

Decisions of The Tribune boxing representatives are:

At Philadelphia—Fete Hobin beat Jack Palmer [8]. Young Joe Borrell beat K. O. Phil Kaplan [8].

At Williamsport, Pa.—Frankie Maguire beat Jack McCarron [8].

At Fort Wayne—Gene Larue knocked out Spike Sullivan [1]. Eddie O'Brien won on foul from Al Wolgast [4]. Johnny Lundy defeated Tommy Milton [10].

PARIS, France, May 4.—[By the Associated Press.]—Jack Dempsey, heavyweight champion, referring to announcements in the United States that arrangements for a bout between him and Jess Willard were progressing favorably, said today he would be glad to meet Willard again. He also was ready to meet the winner of the Carpentier-Lewis bout in London, he declared.

TED "KID" LEWIS. [Daily Mail Photo.]

"Sure, I'll be glad to meet Willard again," said Dempsey to the correspondent. "He was once champion and ought to be given every chance to regain the title. Whenever the time, place, and conditions are decided I'll be ready to sign up.

"Willard is a good, clean, game fighter, and I would enjoy another match with him. I am in fine shape and haven't a doubt that I could easily repeat my victory over Jess."

Chance for Georges.

"If Carpentier defeats Lewis, as I hope," Dempsey added, "I will go into training at once for a return match with Carpentier in London or Paris."

Berlin disappointed the champion, who wanted to return to Paris the day he arrived at the German capital. "A frost and a washout," was his characterization of that city. "The best things I found in Berlin were these two dogs," he said, pointing to two bulky German police dogs he had brought with him. "Aren't they beauties? The Germans produce the best pigs and the best police dogs in the world. No wonder their frankfurters are so good.

Jack Getting Homesick.

"I will leave Paris for London at the end of the week for the Carpentier-Lewis fight and expect to sail on the Aquitania May 13, arriving in New York May 20. I shall then go west to fulfill a theatrical engagement.

"I had hoped to give a few boxing exhibitions in England and Ireland, but I'm afraid I won't have time."

DEMPSEY'S NEXT OPPONENT

My choice for an opponent for Jack Dempsey, world's heavyweight boxing champion, is:

.....

Name .....

Address .....

Fill out this coupon and send it to Sporting Editor, THE TRIBUNE, Chicago, Ill.

THIRTY YEARS AGO TODAY, MAY 5, 1892, the aristocracy of America assembled to dedicate Notre Dame University. And The Royal Tailors at Chicago were dedicating their aims to produce the finest made-to-order clothes—AT THIRTY DOLLARS

Special for Friday and Saturday only

A LIMITED SELECTION OF CUSTOM-TAILOR

Tweeds

in a Suit or Topcoat to your special order at $30

These are the sort of tweeds the clothing stores are offering this season at around $50—ready made!

We're offering them, as this week-end's special, at $30 the suit or topcoat—tailored to order.

RUGGED HOMESPUNS in all the popular town and country shades and textures.

Very Smart for Business Suits
Great for Sport Wear
Ideal for Topcoats
—$30 to your order

adding to the fame of the Royal "30" as the world's marvel value.

Featuring VIRGIN WOOL
SUIT OR OVERCOAT $30 to Order

1500 combinations in fabrics and fashions for your choice

Others at $36 and $42

THE ROYAL TAILORS

Order at our plant—10 a res of tailor shops
SOUTH WELLS at POLK
15 minutes will save you $15 and more

WORLD'S GREATEST VALUE—SOLD IN 10,000 CITIES

To men who have to know circulations

THE Audit Bureau of Circulations has completed and has just released their audit of the 1921 circulation of Pictorial Review.

For the last three months of 1921 the A.B.C. Audit shows that Pictorial Review had an average net paid circulation of **1,872,461.** This circulation is **36,497** copies more per month than that reported by our nearest contemporary in their A.B.C. Publisher's Statement for the same months—and this with the price of Pictorial Review at **25c** as against **15c** for the other magazine.

BEGINNING with the February 1922 issue, Pictorial Review reduced its price to its pre-war rate of 15c per copy—with immediate response in increased circulation.

An audit is now being made by the well-known firm of Haskins & Sells, Certified Public Accountants, of the first three editions sold at the reduced subscription price. The February and March figures are practically complete and the auditors estimate the figures will be—

Net paid circulation for February **1,928,422**
Net paid circulation for March **2,012,000**

When the audit for the April edition is completed, it will show a substantially larger circulation than either February or March.

PICTORIAL REVIEW has for more than ten years led in the development of a new type of woman's magazine. Its circulation today reflects the recognition of this by the women in American homes.

PICTORIAL REVIEW

America's Leading Woman's Magazine

SECTION TWO.
GENERAL NEWS,
SOCIETY, MARKETS,
WANT ADS.

Chicago Daily Tribune

THE WORLD'S GREATEST NEWSPAPER.

Average net paid circulation of THE CHICAGO TRIBUNE, April, 1922:
Daily 503,132
Sunday 813,309

FRIDAY, MAY 5, 1922.

The Woman He Forgot

By ELIZABETH YORK MILLER

SYNOPSIS.

Nora Clarton, beautiful and young, although the mother of a nineteen year old son, returns to England after an exile of seventeen years when she learns her son Bill is in love with Lady Helen Margenty, a woman years older than he. Nora's real name is Ellen Thorpe. She was married when extremely young to Lucien Thorpe, whom she loved devotedly, although he was blind. Lucien was tricked by Helen, who loved him, and by Capt. Fairchild, who loved Nora, into believing his young wife had betrayed him. With her two year old child he cast her out of his house. Shortly after she and the child were in a railway accident and she allowed her husband and friends to believe they had been killed.

The day she reaches England Nora meets her husband, who is no longer blind, at the home of her friend, Fanny Flute. Lucien does not recognize her. He and Bill are friends. Nora and her son quarrel about Helen, whom he has already married, but Helen, who knows her allowance from her divorced husband would cease if the marriage were known, forces Bill to keep it secret even from his mother. Lucien discovers it and tells Helen to leave.

Helen becomes a frequent visitor at Nora's flat in London. She is not yet ready to forgive him and to tell him who she is, but she finds she is happy to be near him. She has lost her lovely singing voice, by means of which she supported her child and herself in Italy, and is compelled to find other means of earning a living. Through a newspaper advertisement she secures a position as manager of a music publishing company which is owned by Peter Margenty, Helen's ex-husband. Bill is greatly distressed when he hears the news. He insists upon leaving Oxford and going to work. Lucien takes him into his business.

Peter Margenty appears suddenly at a Bohemian party given by Helen, and Bill learns from him that every penny his wife has comes from her ex-husband.

INSTALLMENT XXIX.

ANOTHER DISILLUSIONMENT FOR BILL.

"What you approve! Ha, ha! What the hell you got to say about anything? Young feller, just a word in your ear. Your nest is being feathered on the hire system, and pretty soon you won't be able to meet the installments. You saw that what-you-may-call-it leave us in a hurry just now? Well, no doubt you know he's a detective I hired to keep me posted on what's happening in this house. You're one of the things I object to."

"Am I?" Bill asked. His nonchalance was deadly. "On what score?"

"Don't need to give you a reason, sonny. This is my house. Every penny that woman gets comes from me. If she doesn't do what I tell her to, then I cut off the supplies. Understand that? If she marries you or any other fool —bang! It all stops."

Bill stared at him aghast. The wretched boy had always been led to believe that Helen's income was derived from the Delacape family.

Margenty did not prolong the painful interview. He had learned all he wanted by this early morning raid, and he did not trouble to go upstairs to startle Helen and insult her other guests. He stalked out to where the trap and Jimmy awaited him, climbed up to the driving seat, and headed the perfectly matched blacks in the direction of Putney Hill. One had to get up early in the morning to beat Peter Margenty, and, metaphorically speaking, Helen was a late riser.

"Live on your ten pounds a week?"

Bill did not stir for some little time. He had a great many things to turn over in his mind. Fairchild's story had made an ugly impression on him, but Peter Margenty had thoroughly sickened him with himself. His wife was living in luxury by the grace of her former husband, and in every way that counted Bill shared that luxury with her. Her house, her jewels, her car, and costly clothes; the food she ate—all provided by Margenty. That was why she had insisted upon their marriage being kept a secret; that was why she had wrung a castiron promise from him not to betray it until she gave permission. She couldn't have faced the prospect of poverty with him.

What excuse was there for her? They could have waited until he had made his way in the world. He was beginning to do it now. They paid him ten pounds a week at Thorpe's and so far he had found no difficulty in living within it. But he had to remember that most of his dinners were eaten in this house, and that in dozens of subtle ways Helen contributed to his support. He really hadn't given the matter much thought, for when he was with her it was as impossible to veto her extravagant suggestions for their amusement as it was to pay for them. He was the handsome captive at the tail of her chariot—pampered, petted, idolised, yet a slave.

He climbed the stairs wearily, standing aside on the landing to let the last half dozen revellers pass, saying good night in a voice that to his own ears sounded incredibly dull and stupid. Helen hung over the bannisters flinging witticisms as the tired footman showed them out. When the door had closed finally she yawned.

"What time is it, Billy? You're not to go back to your rooms. I told the servants you'd be curling up on a couch somewhere. They won't think anything of it."

"Won't they?" Bill said.

She didn't like the tone of his voice.

"You are about the silliest man alive! Aren't we married?"

"Yes."

"Well, will you kindly tell me——"

"I only think of you, Helen. Nobody knows we're married. I think it's about time we announced the fact."

"But—why? Aren't we happy"

"I don't think so. At least, I'm not."

She was shot through with panic, but there was no self-betrayal as she moved quickly ahead of him up to the little boudoir which adjoined her bedroom. There was no reminder here of the party. The fire had been lighted and everything was neat, fresh, and comfortable.

"Just one moment, Bill. There's a tray on the side table. A biscuit and a glass of sherry will do you good. I want to get out of this heavy dress."

She slithered past him into the bedroom and, with the swiftness of the practised courtesan who fully appreciates the impatience of her lover, slipped out of the stiffly embroidered Persian costume into a diaphanous thing of silk and swansdown. Scarcely a moment at the mirror, but it sufficed to dash the powder puff and lipstick and unbind her hair.

The pity of it was that Bill was not in the least impatient. He had too much on his mind. It was all wasted, as far as he was concerned.

When she came back he was standing by the fire with a cigaret.

"Bill, darling, come and sit beside me." She patted the divan invitingly.

"I'd rather talk standing up."

His tone alarmed her more and more. What on earth had happened? Was Bill jealous of that idiotic boy who wanted her to play his accompaniments?

"Isn't it rather late for talking?" she asked. "After four o'clock. I think we'd better go to bed."

But Bill acted as though he hadn't heard her.

"Something rather unpleasant happened about an hour ago," he said. "Your—er—Margenty put in an appearance."

She gasped as though cold water had been dashed in her face.

"Peter! What—what—I mean to say——"

"Exactly. I learned from him how matters stood. He booted out your friend, Capt. Fairchild, and virtually he has booted me out."

"Billy, Billy, you didn't tell him that we were married?"

"No, of course not. I promised you, didn't I? But the point is, I didn't know you were dependent upon him for—for all this."

"Where did you think my money came from?" she asked bitterly.

"I've never thought much about it. Somehow I got the impression that your father was a rich man."

"My father! O, heavens, but that's delicious. He hasn't a bean to his name, poor dear. Margenty owns Delacape Castle, and dad lives there as a sort of caretaker. We're a hopeless family, Bill. Our blood is blue, but it's getting thin and watery."

"Helen, you must let me announce our marriage at once. And you can't go on living here—not another day."

"O be heroic if you insist! Are you mad? Where am I to live, then?"

"With me, of course. We'll get a small flat or some rooms. I believe rents are cheaper in the suburbs."

"Live on your ten pounds a week?"

He flushed under the contempt in her voice.

"It's the best I can do at present, but perhaps Mr. Thorpe will give me a little more if I explain, although heaven knows I'm not worth it."

"Bill, you amaze me. I suppose it's because you're so divinely young that you can suggest a thing like that. I think I can handle Peter if I go about it the right way. Of course he's going to give me a scare—horrid old sneak—but I can manage him. I oughtn't to have trusted Capt. Fairchild. He has no sense of balance. You see, Billy, when I discovered Peter was employing him to spy on me I thought it rather a good joke to take a hand in the game. The man is a fool. I suppose he's been turning in such virtuous reports of my doings that Peter knew they were too good to be true."

Bill threw his cigaret into the fire.

"How long have you known Capt. Fairchild?" he asked. "How do you happen to know a man of that sort?"

"O he hasn't always been down and out. Why, at one time he was a friend of Lucien Thorpe's."

"So he said."

She got up slowly, the lovely apricot tinge fading from her skin.

"What do you mean, Billy?"

"O he told me an abominable story about you and him playing a trick on Thorpe at a country house party years ago."

"And you listened! You didn't knock him down—or—or anything."

"Yes, I listened and I didn't knock him down or anything," Bill repeated. "Perhaps I might have done so, although there isn't much sense in going for a drunken man, but in the midst of it Margenty put in an appearance. The whole thing was disgusting—abominable. It makes me feel quite sick."

He went over to one of the windows, drew aside the curtains, and raised the sash. It was dawn, the eastern sky already shot with red and gold. The fresh air bit keenly into the vitiated atmosphere of the room. Bill leaned on the sill, resting his head on his hands, overcome with weariness of soul and body. This was no way for a workingman to begin his day. Peter Margenty had called him a loafer, but that was a kind term in comparison with what he felt he ought to be called.

Helen's hand on his shoulder gave him a sensation of repulsion, not so much against her as against himself.

[Copyright, 1922, by The Chicago Tribune.]

[Continued tomorrow.]

INSULL "GLAD TO CONSIDER SALE OF 'L' TO CITY"

Will Meet Council When Definite Plan Is Made.

BY OSCAR HEWITT.

Samuel Insull said yesterday he "will be glad to take up and consider promptly" the sale of the Chicago elevated roads to the municipality. He made this offer in writing to the council subcommittee considering transit improvements. It may prove to be full of significances later.

SAMUEL INSULL.

Mr. Insull had been invited to attend the committee session. He acknowledged the invitation, expressed his thanks, and then wrote:

"I do not feel, however, that I could be of any special assistance to the subcommittee in these preliminary discussions relating to legal questions and to matters for experts in engineering and operating.

Glad to Negotiate.

"When the plans of your committee take some definite form by way of a concrete suggestion for the acquisition by the city of the elevated railroads I will be glad, as I have already told your committee, to take up and consider the matter promptly."

Henry A. Blair of the Surface Lines was also invited. He wrote that he was compelled to be out of town, but upon his return Tuesday he would sit in. Progress by the committee was consequently blocked yesterday, although some of the aldermen were champing at the bit to take action.

"I've been a member of the committee for nine years and I am tired of this bunk and stalling," said Ald. Toman. He made a motion that the engineers be instructed to prepare plans for a subway east of Michigan avenue, between 18th and Division streets. He withdrew that and switched to State street, between the points named. Action on the motion was deferred until the next meeting of the committee, next Wednesday morning.

After the session had adjourned President E. E. Gore of the All-Chicago council appeared with a dozen supporters and asked for two weeks within which to present views and suggestions. This council represents fifty-five civic and industrial organizations of the city.

Calls Merger Necessary.

But the refusal of Mr. Insull to attend committee sessions at present and his suggestion that he would like an offer from the committee to purchase the elevated were the outstanding features of the session.

On Tuesday Mr. Insull said: "The plan for merging the elevated properties, which we have worked out, subject to the approval of the commerce commission, is a requisite step in any solution of the city's transportation problem. Various propositions have been discussed for acquiring the existing transportation lines by the city, for building subways, for consolidating surface and elevated lines, for the creation of a transportation district, and so on. No matter what plan may be finally adopted, the thing we are seeking to accomplish through this merger would have to be accomplished before any solution is possible. This is a step, and I believe an important one, in the direction of the ultimate solution."

Only One Proposition.

But in writing the committee yesterday he mentioned only one of the "various propositions"—the sale of the elevated lines to the city. In the petition for permission to make the merger, it is asserted that the elevated properties were valued by the old utilities commission for rate making purposes at $86,250,000, distributed approximately as follows:

Road—	Value.
Metropolitan	$29,215,704
Northwestern	24,941,887
South Side	23,013,294
Oak Park	9,079,115
Total	$86,250,000

Since that valuation, June 30, 1919, the petition states, there have been additions to the property at a cost of $432,899, making a total of $86,682,899.

$83,706,500 May Be Price.

Under the proposed merger, it is further represented that "the total stock and bonds of the consolidated corporation would be $83,706,500.

Whether Mr. Insull desires to sell the elevated roads for this amount or a lower or higher figure will probably be disclosed if and when the council subcommittee accepts Mr. Insull's invitation to submit "a concrete suggestion."

WONDER WHAT BABE RUTH THINKS ABOUT

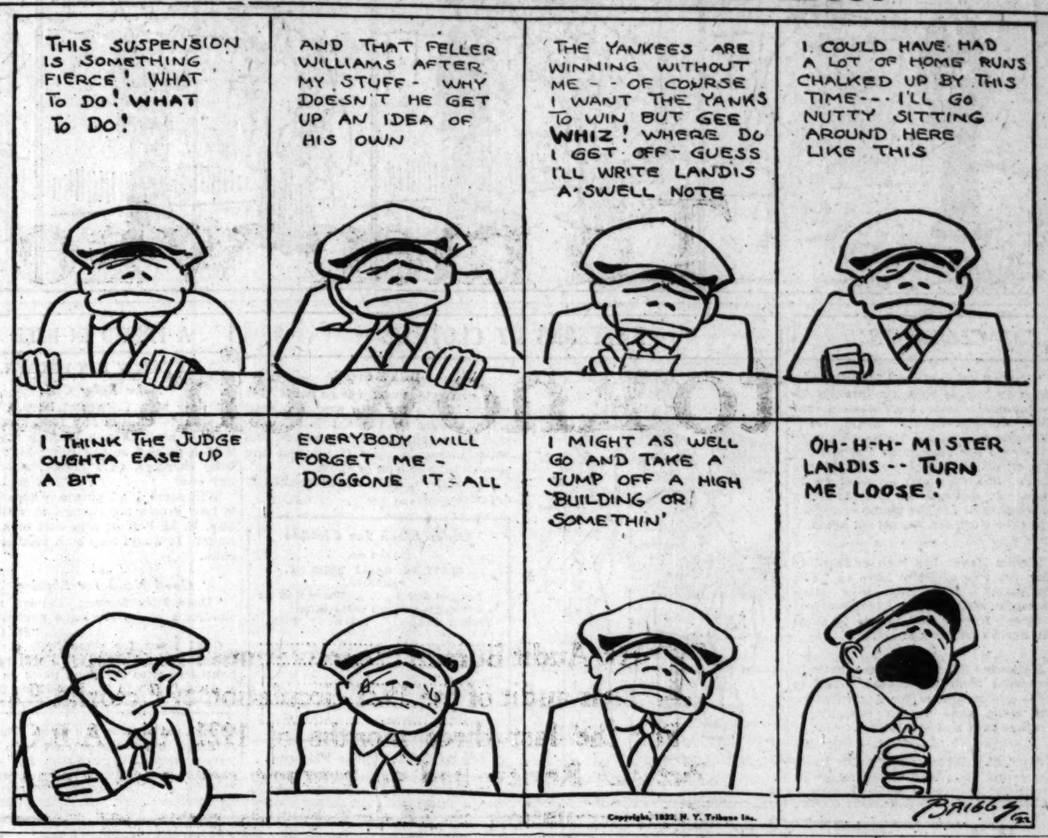

NAB FUGITIVE AS HE LEAVES MOTHER'S GRAVE

Barely Avert Gun Play Making Arrest.

Following a fight at the side of a newly dug grave in St. Joseph's cemetery, on the west edge of the city, into which the body of his mother had just been lowered, Paul Ptack, 30 years old, 2303 Greenview avenue, was arrested yesterday after he had evaded the police and sheriff's office for six months on a charge of receiving stolen property.

ROBERT BURNS. [TRIBUNE Photo.]

Deputy Sheriff Robert Burns, who made the arrest, was forced to draw his revolver to subdue Ptack and four companions, who had occupied a taxicab with him at the funeral. His wife and his two small children, Vera, 2 years old, and Elaine, 1, wept violently as the husband and father was led away.

Arrested Six Months Ago.

It was six months ago that Ptack was arrested and indicted for receiving stolen property. He was placed under $3,000 bonds and released. When his trial came up he failed to appear, and his attorney, Isadore Plotke, was notified that the bonds were forfeited and Ptack listed as a fugitive.

Three days ago Ptack's mother died. Sheriff Peters received information of her death and placed the home of Ptack's parents at 2229 Clybourn avenue under surveillance. Ptack came to the funeral yesterday and so did Deputy Burns, who stood by as a silent mourner at the bier.

Burns forebore to make the arrest at the home, he felt, he said, it would be sacrilegious. But he had to do his duty and so followed the funeral cortege to the cemetery. There he waited until the last rites were completed, stood with bowed and bared head while the body was lowered into the grave.

Tries to Leap Away.

But as Ptack turned away and attempted to step into the taxicab Burns' hand fell on his arm.

"Ptack, I want you," Burns said, and he exhibited his deputy's badge. "Behave yourself," he admonished; "I did everything I could; waited as long as possible."

Ptack was completely surprised, but he recovered quickly, leaped away, and drew back his arm as though to strike. At the same time his companions leaped from the taxicab upon Burns. The deputy then drew his revolver, subdued them, and led Ptack away.

And last night Ptack was in the county jail.

BEG YOUR PARDON

THE TRIBUNE yesterday morning stated that Ben Hyman had been arrested when he was found to have $5,400 of the $500,000 bonds stolen in the Union station mail robbery in his possession. This was incorrect. Post-office inspectors simply questioned Hyman, who convinced them that he had come into possession of the bonds through a legitimate business transaction. He was not detained.

MRS. FRIESTEDT TELLS HOW WAR HERO BEAT HER

(Pictures on back page.)

Charges of cruelty, made by Mrs. Isabel Sturtevant Friestedt, 6251 Sheridan road, and corroborated by her mother, Mrs. Jane Lawrence, yesterday caused Judge Charles A. McDonald to indicate that he would grant Mrs. Friestedt a divorce from Willis Danforth Friestedt, war hero and son of the late Luther P. Fristdt, former alderman and millionaire contractor.

In response to questions by her attorney, Harry A. Newby, Mrs. Friestedt asserted that despite the fact that Friestedt is heir to a large portion of the $2,000,000 estate of his father, with an income of more than $1,000 monthly, "he got into so much trouble about money matters that he had to leave" on Sept. 15, 1921. The couple was married Dec. 23, 1919.

"On Oct. 15, 1920, my husband choked me and struck me, knocking me down," declared Mrs. Friestedt. "In December, he blackened my eyes and on other occasions struck and beat me severely."

Judge McDonald reserved the allowance of alimony to Mrs. Friestedt pending an investigation into the financial status of Friestedt.

INDICTMENT FOR BRIBERY IN LABOR TRIAL REPORTED

Charged with attempting to bribe a prospective juror in the first trial of William Quesse, president of the Flat Janitors' union, Frederick A. Shelton, 1638 North Fairfield avenue yesterday was reported named in a true bill voted by the grand jury following evidence presented by Assistant State's Attorney William F. McLaughlin.

The grand jury's action, the prosecutor said, resulted from admissions by William J. Luecht, 2035 St. Paul avenue, a veniremen in the Quesse trial, that he had been approached by Shelton with an offer of $300 if he would qualify for the jury and vote for the defendants.

According to Mr. McLaughlin, Shelton is a former business agent of the Structural Iron Workers' union and a member of the Painters' union. He is engaged in the manufacture of metal polish at his home address under the name of the Eureka Metal Polish company.

CHARGES POLITICS PREVENTS BOOZE LAW PROSECUTION

Agent Told Not to Make Arrest, He Says.

Investigation of charges that politics is playing an important part in the enforcement of the prohibition law was started yesterday by Col. Arthur C. Earnshaw, chief of the intelligence unit of the department of internal revenue.

The action was precipitated by a statement made by Brice Armstrong, chief field agent under Prohibition Director Charles A. Gregory, that he had been approached by another operative in the federal building a few days ago and informed that "you might as well know that we are playing politics, and come over on our side."

Sought to Prevent Arrest.

Armstrong added that he had been asked by the man not to arrest a saloonkeeper friend. The saloonkeeper, Frank Gregori, 1168 West Diversey parkway, was arrested, nevertheless, and arraigned before United States Commissioner Lewis F. Mason on charges of violating the law.

"I was in the office of Commissioner Mason several days ago and obtained a warrant to raid Gregori's saloon," Armstrong told Col. Ernshaw. "As I left the office I was met in the hall by John Glazier, chief investigator of liquor cases under Attorney General Brundage, and was asked by him to hold off the raid until the next day.

"All Playing Politics."

"I told him there was nothing doing. He then told me that they were all playing politics and I might as well come over on their side or I might be sorry. I proceeded on out to the saloon and made the raid and told Gregori to get ready and go to the federal building, that he was under arrest.

"Just then the telephone rang and it was Guy Ginders, assistant to Mr. Gregory, on the phone. He ordered me not to arrest Gregori until the next day."

Col. Earnshaw assigned Agent David Nolan to conduct the inquiry and report to Attorney General Daugherty.

Woman, Three Men, Seized.

Ten agents of the intelligence unit and several prohibition agents took a woman and three men into custody shortly after 10 o'clock last night. They were seized in an automobile on Michigan avenue. In the rear seat the agents found a quantity of illicit liquor. The prisoners were hurried to the federal building, where they were questioned for two hours. No statement regarding the case would be made.

Prohibition agents under Field Agent Ginders raided three places late yesterday afternoon and seized a quantity of liquor. One place visited was a saloon at 4456 West North avenue, in which a quantity of moonshine was taken. Sam Ballak was arrested as the proprietor.

The Inquiring Reporter

Every Day He Asks Five Persons, Picked at Random, a Question.

The Tribune will pay $5 each for questions which are accepted for the Inquiring Reporter to ask. Send in your name and address with your questions to "The Inquiring Reporter, Chicago Tribune." No questions will be returned. For today's question Mrs. Emily Covert, 1434 Cuyler avenue, Chicago, was awarded $5.

The Question.

Is the artistic sense more developed in men than women?

Where Asked.

In Grant park, at foot of Monroe street.

The Answers.

Mrs. John H. Borden, Plaza hotel—Yes, with a given number of men I believe it could be shown that men are more artistic, in the broad sense of the word, than a like number of women. The highest development of the artistic mind, as represented by our greatest artists, have been men. Women may be the more daintily artistic, generally.

Edward Dennison, 8139 Bennett street, Grant Park garage gateman—I believe women are the more artistic. They are always decorating their homes, arranging things to suit their taste—artistic taste, you would call it; else they are selecting or designing something to wear. They are being guided by their artistic sense constantly.

Miss Alice Slaima, 226 West North avenue, home girl—I wouldn't say that men folks are the more artistic. They are more adapted for the rougher work, the business part of it. The women—they are always deciding the finer points that make the home an attractive place in which to live, or they are chosing dresses and such.

George E. Falvey, 310 South Cicero avenue, salesman — I don't know, but I imagine the men would class as more artistic than women. It would be hard to show proof of superiority on either side. Men as a rule do not appear to trouble themselves much about things artistic, yet the world's greatest artists were men.

Miss Lillian Harris, 2636 West North avenue, home girl — I think the artistic sense is more developed in woman than in man. She shows it in her home, in her dress, and in her manners. The artistic sense shows in everything she touches. She is, herself, the Creator's most artistic creation.

The Unanswered.

Why is the Chicago Tribune?

Where Asked.

Corner Dearborn and Madison streets.

The Answers.

Mrs. Mary Ann Kelly, 1000 Lake Shore drive—Because it is the best paper published.

Mrs. Ida Hoffman

It Must Be an Awful Thing to Walk While Sleeping

"THE SLEEP WALKER."
Produced by Realart.
Directed by Edward Le Saint.
Presented at the State-Lake.

THE CAST.

Doris Dumond ..... Constance Binney
Phillip Carruthers ..... Jack Mulhall
Sister Ursula ..... Edith Chapman
Mrs. Fabian Dumond ... Florence Roberts
Ambrose Hammond ..... Bertram Grassby
Mrs. Langley ..... Cleo Ridgely
Mary ..... Winifred Edwards

By Mae Tinée.

The wise, wise owls, who think the minute they've met all the characters in the film, they can tell you just how that film's going to work out, will get a little surprise in "The Sleep Walker." We hasten to assure them that the denouement is all that they could prophesy or desire. Miss Binney, who loves Mr. Mulhall, and Mr. Mulhall, who adores Miss Binney, oblige by becoming engaged. The surprise has to do with the mother of the "piece."

She is introduced as a lady greatly in debt and you meet her feverishly playing bridge at a fashionable resort. She has just sent for her convent bred daughter, who has only once in her life talked to a young man [Mr. Mulhall], and who appears, simple and happy, under the tender guard of two nuns. The wise, wise owls squint a knowing eye.

Of course! Mother is a naughty lady who is going to force her pretty daughter to marry the rich villain. The wise, wise owls have been reared on that kind of a film mother. And this one looks the part. They think they know just what's going to happen. They don't!

Miss Binney, as the daughter, whenever perturbed about anything, during the day, walks in her sleep by night. Some awful hours of worry send her gliding about the hotel halls at midnight. She enters a room that is not her own. Neither the man who loves her, nor the villain, upon whose privacy she intrudes, can believe for a long, long time, that she is a victim of her subconscious mind. Nor can the house detective. Nor can the catty widow who sees the entrance and starts the scandal. The poor girl has to wander along a window sill twenty or so stories up and save the catty widow's child, before her tale is given credence.

THEN everything comes out. You'll be surprised.

I would like the opinion of sleep-walking experts on the hotel episode. It looked a bit fishy to me. However, nobody in our family ever walked anyhow or anywhere if they could get out of it, and certainly never in their sleep. So I'm no judge.

The story is fairly interesting; the acting pretty good; the actors' make-up pretty bad, and direction, etc., adequate.

HAROLD TEEN — DEFENDED IN GLOWING TERMS.

CLOSEUPS

"Fatty" Arbuckle and his wife, who stood by him so stanchly through his recent misfortunes, have decided that they will live together again. Mrs. Arbuckle will return to New York to gather up her belongings and sell her car, after which she returns to the coast. She says she may return to films. It depends on the public as to whether or not the plump comedian will ever work for the screen again.

Phyllis Haver has been engaged to play the rôle of Polly Love in "The Christian." The lady says she's through with bathing [professional bathing] forever and means to show the world that she can act.

Katherine MacDonald has entirely recovered from the illness that has made life miserable for her recently. She made some scenes recently at Truckee in a real snowstorm.

A set of still pictures of "The Prodigal Judge" has been placed on file in the Mount Vernon, O., public library.

PATTERNS BY CLOTILDE

BOY'S SUIT.

A separate waist comes with this suit, and the trousers are in overall style, closing on the shoulders, with side edges extending into pockets. The waist closes in the front, and the sleeves may be long or short.

The pattern, 1292, comes in sizes 2, 4, and 6 years.

Order Blank for Clotilde Patterns.

CLOTILDE, DAILY TRIBUNE, CHICAGO.

Inclosed find $..... Please send the the Clotilde patterns listed below:

Pattern number.	Size.	Price.
.....	.....	.....

Name .....
Street .....
City .....
State .....

How to Order Clotilde Patterns.

Write your name and address plainly on dotted lines, giving number and size of such patterns as you want. Inclose 10 cents in stamps or coin (coin preferred; wrap it carefully) for each number, and address your order to Clotilde, CHICAGO DAILY TRIBUNE.

A FRIEND IN NEED

BY SALLY JOY BROWN.

Asks Baby Cab.

"Dear Miss Brown: I have a baby 16 months old. Is any reader of this column kind enough to help me out with a go-cart or any other kind of a baby carriage, as I cannot afford to buy one? E. M."

Will some kind person whose baby is now grown big enough to walk let Mrs. E. M. borrow a go-cart or a carriage? It would help both mother and child.

Good News for Shutins.

"Dear Miss Brown: I have some children's books for some shutins. "H. C."

Good news for some little invalid! Thank you so much. We will be delighted to pass the good news on and are sure you will have to divide them.

TRIBUNE COOK BOOK

BY JANE EDDINGTON.

Strawberry Shortcake.

A dry cake made with sugar and eggs is no suitable foundation for a strawberry shortcake, nor is a puny biscuit with strawberry sauce highly satisfactory. A thin layer of a sweet spoon bread would be far better, in fact, quite delicious, with the accompanying cream and enough sprinkled sugar. Spoon bread with cream and sugar is dainty and most palatable without the strawberries, and luxurious with sweet ones.

But the plainest of stir ups, well buttered and covered with sweet berries and cream, has an unpretentious delicacy that is quite unrivaled. Any man can make it for himself.

Sift two cups of flour with two or three teaspoons of baking powder into a bowl with a teaspoon of salt. Stir into this one cup and a quarter of milk while two tablespoons of shortening have been just melting in one of the two small layer cake tins in which this batch is to be cooked. Stir the melted shortening into the batter and, with what is left on the tin, grease the two tins. Pour half the batter into one tin and half into the other, and then pat them down smooth with a large spoon wet in cold water. You can get a wonderfully smooth top in this way, and you will get a browner top if you have used a teaspoon or two of sugar in your batter. In a good oven you will get a delicious bottom crust on these cakes or scones. Split them with a hot knife, butter, fill with prepared strawberries, with some on top, and then top with whipped cream, or serve cream separately. Or quite thin layers buttered may be garnished and set up.

DAILY HOROSCOPE

Doris Blake Says:

TODAY IS A LUCKY DAY FOR THOSE WHO DO NOT WORRY.

The astrological forecast for today is not important, judging from planetary directions. Mercury and Jupiter are influential during this sway. It is wise to avoid all things that might lead to worry, depression, or agitation in business or in the home. Changes of residences should be considered with great deliberation. If your birthday is today you will be more or less subject to unsettled conditions because of your temperamental nature. You are liable to go to extremes in everything you do. You have an excellent memory. Your first impressions are generally to be relied upon. Children born today are erratic and unreliable.

What a Prosaic Complaint.

"Dear Miss Blake: Please tell me what does it mean when one's hands are cold. The fingertips of my hands are always cool, even the warmest day. They say, 'Cold hands, warm heart.' Is this true? Is it an indication of one's character? I should appreciate it greatly if you will let me know through your column. Thank you. "Eva."

I hate awfully, Eva, to project so prosaic an interpretation as poor circulation, but I fear that is what cold hands and cold feet indicate. However, just for a measure of consolation, one might quite easily be warm hearted and still require more outdoor air and exercise. Not so romantic, is it?

CARMA
Sugar Wafer Extraordinary
When the kiddies rush in from school for a bite to eat, give them CARMA. It's wholesome and tasteful.
Also—
CARMA
Chocolate Coated
In packets. 5¢.
Say "BREMNER BROS." When you buy BISCUITS

Cuticura Soap Clears the Skin and Keeps it Clear
Soap, Ointment, Talcum, 25c. everywhere. Samples free of Cuticura Laboratories, Dept. X, Malden, Mass.

Subscribe for The Tribune.

BEAUTY ANSWERS

BY ANTOINETTE DONNELLY.

F. K.: GETTING RID OF BLACKheads and pimples is not a complicated work. If you go at it in the right spirit, with patience and persistency, I will wager in one month's time you will effect a great change in your present mental state. It is a matter of water and food largely—water inside and out—and keeping the bowels clear of accumulated matter. But this I have covered concisely in a neat little pamphlet, to which you are welcome if you will but send me a stamped, addressed envelope. It tells what to eat, what to drink, and how to wash and scrub the trouble makers away.

MRS. J. C.: YOUR TROUBLE sounds like broken arches to me, and a rather serious case, too. I believe you should consult an orthopedic surgeon and have him suggest shoes for you. Intense pain like that indicates a serious weakening of the arch muscles.

B. CEE: ONE SQUARE OF BUTter, 100 calories; one tablespoon rich cream, 100; one glass rich milk, 150; slice white bread, 100; teacup of creamed soup, a little more than 100.

Domino Syrup
The popular flavor of sweet sugar cane is always appreciated.
Domino Golden Syrup
American Sugar Refining Company
"Sweeten it with Domino"
Granulated, Tablet, Powdered, Confectioners, Brown, Golden Syrup

MOTION PICTURE DIRECTORY

DOWNTOWN

JONES, LINICK & SCHAEFER
RANDOLPH
STATE and RANDOLPH
Last Times Today
The Screen's Beauty of Real Charm
MARION DAVIES
In Her Latest and Best Paramount Picture
"BEAUTY'S WORTH"
—COMING SATURDAY—
A Double Feature Program of Laughter
'REPORTED MISSING'
With OWEN MOORE
Added Feature—
"HOW TO GROW THIN"—????

ASCHER'S
ROOSEVELT
STATE at WASHINGTON opposite FIELD'S
CONTINUOUS 9:30 A.M. to 11:30 P.M.
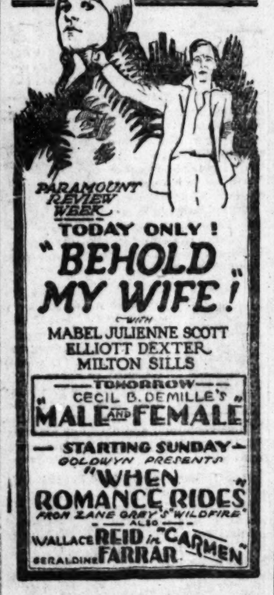

TODAY ONLY!
"BEHOLD MY WIFE!"
with
MABEL JULIENNE SCOTT
ELLIOTT DEXTER
MILTON SILLS
TOMORROW—
CECIL B. DEMILLE'S
"MALE AND FEMALE"
STARTING SUNDAY—
GOLDWYN PRESENTS
"WHEN ROMANCE RIDES"
FROM ZANE GREY'S "WILDFIRE"
ALSO—
WALLACE REID in "CARMEN"
GERALDINE FARRAR

BALABAN & KATZ
CHICAGO
STATE ST. at CONGRESS
THE ONE PICTURE FOR EVERYBODY
Clean Heart-Binding Romance—
Cyclonic Laughter—
A Manly Drama Filled with Marvelous Child Actors—
TOM MEIGHAN
IN "THE BACHELOR DADDY"
Benson Dance Orchestra—Roy Bargy, Dir. Syncopation Extraordinary
Coming Monday
GLORIA SWANSON
and RODOLF VALENTINO
In ELINOR GLYN'S Flaming Romance
"Beyond the Rocks"
Starting Monday, May 15
"Kindred of the Dust"
Peter B. Kyne's smashing love story. Produced by R. A. Walsh, with Miriam Cooper, Lionel Belmore, Ralph Graves, W. J. Ferguson.
HEART GRIPPING—SOUL STIRRING

JONES, LINICK & SCHAEFER
ORPHEUM
STATE at MONROE
8 A.M.—CONTINUOUS—12 P.M.
EXCLUSIVE SHOWING
"BOUGHT AND PAID FOR"
With Jack Holt & Agnes Ayres
Coming Sunday PARAMOUNT Review Week

ADAMS ON ADAMS AT STATE ST.
—First Exclusive Showing—
TOM MOORE
"MR. BARNES OF NEW YORK"

NORTH

WINDSOR CLARK NEAR DIVISION
Cont. 1:30 to 11 P.M.
STRONGHEART in "THE SILENT CALL"
LLOYD COMEDY VAUDEVILLE

NEW CLARK Clark nr. Wilson Ave.
DUSTIN FARNUM in "IRON TO GOLD"

REGENT Sheridan Road at Pratt Blvd.
LEWIS STONE in "THE ROSARY"

DEARBORN DIVISION & DEARBORN
Hope Hampton & Richard Barthelmess

EASTERLY Lincoln and Diversey Pkwy.
—6:30 to 11 P.M.—
SHIRLEY MASON in "The Ragged Heiress"

LAKE SHORE Broadway at Belmont
7 to 11 P.M.
WESLEY BARRY in "SCHOOL DAYS"

PANORAMA 717 SHERIDAN ROAD
Earle Williams, "The Man from Downing St."

ARGMORE Argyle and Kenmore Aves.
COLLEEN MOORE in "COME ON OVER"

BARBEE'S MONROE at DEARBORN
The Home of Fine Photoplays
—Last 2 Days—
Presenting the Screen Epic
'THE FOUR HORSEMEN OF THE APOCALYPSE'
with Rodolf Valentino, Alice Terry, Josef Swickard and an All-Star Supporting Cast
—Also—
Josef Swickard
the acknowledged star of character actors
IN PERSON
—Starting Sunday—
Florence Vidor in "Woman, Wake Up!"

STATE-LAKE ORPHEUM CIRCUIT
VAUDEVILLE—EXCLUSIVE PHOTOPLAYS
Constance Binney
in "THE SLEEP WALKER"
At 11:15 a.m., 2:05, 4:50, 7:30 & 10:30 p.m.

JONES, LINICK & SCHAEFER
ROSE 63 WEST MADISON
EXCLUSIVE SHOWING
Mae Murray in 'Fascination'

NORTH

BALABAN & KATZ
RIVIERA
BROADWAY at THORNDALE
THE UTMOST IN PHOTO-DRAMA
NORMA TALMADGE
In the One Picture You Will See Twice
"SMILIN' THROUGH"
Saturday and Sunday—De Luxe Matinee, 1 P.M.
Coming Monday
BIG DOUBLE BILL
CHARLIE CHAPLIN
in
"PAY DAY"
Also BETTY COMPSON in "THE GREEN TEMPTATION"
COME BEFORE NIGHTFALL
Turning back the clock an hour has not altered the schedule of our program a particle—
COME EARLY FOR CHOICE SEATS

JULIAN 918 BELMONT AVE
MATINEE DAILY
CONSTANCE TALMADGE
"POLLY OF THE FOLLIES"
"BY HECK"—A MACK SENNETT COMEDY

LUBLINER & TRINZ AMUSEMENT CENTERS

COVENT GARDEN 2653 N. Clark St.
Matinee Daily
STRONGHEART, THE WONDER DOG, in "THE SILENT CALL"
and MACK SENNETT'S "BY HECK"
and ART KAHN'S NEW ORCHESTRA

BIOGRAPH 2433 Lincoln Avenue
Matinee Daily
CONSTANCE TALMADGE
"POLLY OF THE FOLLIES"

VITAGRAPH 3133 Lincoln Avenue
Matinee Daily
STRONGHEART
The Wonder Dog
in "THE SILENT CALL"

KNICKERBOCKER 6217 Broadway
Matinee Daily
STRONGHEART, THE WONDER DOG, in "THE SILENT CALL"

PERSHING Lincoln and Wilson
Matinee Daily
CONSTANCE TALMADGE
"POLLY OF THE FOLLIES"
and MACK SENNETT'S "BY HECK"

LAKESIDE 4730 Sheridan Road
Matinee Daily
STRONGHEART, THE WONDER DOG, in "THE SILENT CALL"

ELLANTEE Devon and Clark
6:30 Continuous to 11
CECIL B. DeMILLE'S
"FOOL'S PARADISE"
With DOROTHY DALTON, MILDRED HARRIS and CONRAD NAGEL

ASCHER'S

CHATEAU Broadway and Grace Street
COLLEEN MOORE in 'THE WALL FLOWER'
5—BIG VAUDEVILLE ACTS—5

ADELPHI 7070 N. Clark St.
Cor. Estes Ave.
ELAINE HAMMERSTEIN
"RECKLESS YOUTH"
Also HAROLD LLOYD in "Bashful"

CALO Clark Street and Balmoral Ave.
DOROTHY DALTON and CONRAD NAGEL in "FOOL'S PARADISE"

LANE COURT Clark and Custer Street
CONSTANCE TALMADGE in "POLLY OF THE FOLLIES"
Also Mack Sennett's "By Heck"

ROSEWOOD Montrose Blvd. at Lincoln St.
CONSTANCE TALMADGE in "POLLY OF THE FOLLIES"
Also MACK SENNETT'S "BY HECK"

NORTH

BALABAN & KATZ
PANTHEON
SHERIDAN at WILSON
A MARVELOUS PROGRAM
HAROLD LLOYD
IN
A SAILOR MADE MAN
&
CLARA KIMBALL YOUNG
IN "CHARGE IT"
to
PANTHEON SYMPHONY ENSEMBLE
to
CONTINUOUS DAILY FROM 2 P.M. to 1:30 P.M.
to
COMING MONDAY
PRISCILLA DEAN
IN
"WILD HONEY"

HOWARD N. W. "L" STATION AT HOWARD
Constance Talmadge
"POLLY OF THE FOLLIES"
"LAUGHING GAS"
Tomorrow—"POLLY OF THE FOLLIES"

KEYSTONE 3912 SHERIDAN ROAD
—DOUBLE FEATURE NITE—
WANDA HAWLEY, "Bobbed Hair"
IVY DUKE in "The Bigamist"

BRYN MAWR Bryn Mawr at "L" Sta.
—DOUBLE FEATURE PROGRAM—
Sessue Hayakawa, "The Vermilion Pencil"
Wanda Hawley in "Bobbed Hair"
CONCERT ORCHESTRA—Sam Levitan, Cond.

DE LUXE ON WILSON AVE. AT "L" STATION
—DOUBLE FEATURE PROGRAM—
MISS DU PONT, "A WONDERFUL WIFE"
WILLIAM DUNCAN, "THE SILENT VOW"

BUGG LINCOLN AND ROBEY
Cont. 1:30 to 11
—BIG DOUBLE SHOW—
JEAN PAIGE in "THE PRODIGAL JUDGE"
Ralph Obenchain in "A Man in a Million"

BUCKINGHAM 3319 N. CLARK
ALMA RUBENS HARRISON FORD
"FIND THE WOMAN"

SOUTH

VISTA Cottage Grove Ave. at 47th
—DOUBLE FEATURE PROGRAM—
ALMA RUBENS in "FIND THE WOMAN"
CONWAY TEARLE in "Love's Masquerade"

HARVARD 63RD AT HARVARD
Matinee and Night
STRONGHEART
"THE SILENT CALL"

LEXINGTON 1162 E. 63D STREET
Big Super-Feature—"THE SILENT CALL"
WITH THAT WONDERFUL DOG

KIMBARK 6240 KIMBARK AVE
WM. FOX Production "FOOTFALLS"

NEW PARK 51ST and CALUMET
Fred Webster's Musical Comedy Co.
Also COLLEEN MOORE in "Come On Over"

PRAIRIE GARDEN 5748 Prairie Ave.
Double Feature
POLA NEGRI in "THE DEVIL'S PAWN"
Constance Talmadge in "Good Night, Paul"

NEW REGENT Halsted at 69th St.
Constance Talmadge, "Polly of the Follies"

MICHIGAN GARFIELD & MICHIGAN
—MATINEE DAILY—
ETHEL CLAYTON in "THE CRADLE"

SHAKESPEARE 43RD and ELLIS
ALMA RUBENS in "FIND THE WOMAN"

HYDE PARK 5314 LAKE PARK AVE.
JOHN GILBERT, "THE GLEAM O' DAWN"

DREXEL 858 E. 63rd St.—Block East of Cottage Grove—Mat. Daily
Richard Barthelmess in "The Seventh Day"

ROSELAND-STATE Michigan Ave. at 110th Place
Constance Talmadge—"Polly of the Follies"

SOUTH

BALABAN & KATZ
TUOLI
COTTAGE GROVE at 63 ST
THE WHOLE WORLD IS RUSHING TO SEE
NORMA TALMADGE
In the Most Powerful and Loveliest Drama She Ever Had
"Smilin' Through"
Magic Presentation
Sunday Mat., 1 p.m.
COMING MONDAY
CHARLIE CHAPLIN
in
"Pay Day"
also
Betty Compson
in
"THE GREEN TEMPTATION"
COME BEFORE NIGHTFALL
Turning back the clock an hour has not altered the schedule of our program a particle—
COME EARLY FOR CHOICE SEATS

JACKSON PARK 6711 STONY ISLAND AV.
—LAST TIMES TODAY—
The Picture All Chicago Critics Declare the Most Remarkable in Years
TYRONE POWER
"FOOTFALLS"
Latest Torchy Comedy Hearst News

STRATFORD
STATE at 63RD STREET

EDMUND FITCH AT THE ORGAN
STRATFORD SYMPHONY ORCHESTRA

VERNON 61ST and VERNON AVE.
Richard Barthelmess in "The Seventh Day"

ASCHER'S

WEST ENGLEWOOD 63d and Ashland
VIOLA DANA in "Seeing Is Believing"
Hal Hoyt's Original
"Talk of the Town Co."
in "Tag Along"

COLUMBUS Ashland Avenue at 63d Street
ALMA RUBENS in "FIND THE WOMAN"

COMMERCIAL 62d Street and Commercial Ave.
MARC MacDERMOTT & DAVID POWELL in "SPANISH JADE"
Irma Glen's Orchestra—10 Symphony Artists And Specialties

COSMOPOLITAN 79th and Halsted Streets
WANDA HAWLEY in "BOBBED HAIR"

FROLIC 55th Street and Ellis Avenue
DOROTHY DALTON and CONRAD NAGEL in "FOOL'S PARADISE"

KENWOOD 1225 East 47th Street
CECIL B. DE MILLE'S 'FOOL'S PARADISE'
With Dorothy Dalton, Conrad Nagel, Mildred Harris and Theodore Kosloff
Coming Monday, "Smilin' Through"

METROPOLITAN 47th St. and Grand Blvd.
COLLEEN MOORE in 'THE WALL FLOWER'

OAKLAND SQ. Drexel and Oakwood Blvds.
COLLEEN MOORE in 'THE WALL FLOWER'

PEERLESS Oakwood and Grand Blvds.
RICHARD BARTHELMESS in "THE SEVENTH DAY"
Harold Lloyd, "Firemen, Save My Child"

SOUTH

WOODLAWN 63RD at Drexel
BIG DOUBLE FEATURE
HAROLD LLOYD
in

"A SAILOR MADE MAN"
Also
ELAINE HAMMERSTEIN
in "RECKLESS YOUTH"
Sunday—Clara Kimball Young—"Charge It"

HARPER HARPER AVE. AT 53RD
Matinee and Night
LEWIS STONE JANE NOVAK
"THE ROSARY"
COMEDY AND TONY SARG'S ALMANAC

WEST

BROADWAY STRAND
ROOSEVELT ROAD at PAULINA
TODAY and TOMORROW
Von Stroheim's Greatest Masterpiece
"FOOLISH WIVES"
ALSO VAUDEVILLE SPECIALTIES

HAMLIN
Matinee Daily — Continuous 2 to 11:30
"FOOTFALLS"
ALL-STAR CAST
HAMLIN SYMPHONY ORCHESTRA
3826-36 W. MADISON ST.

MARSHALL SQUARE
22ND STREET and MARSHALL BLVD.
Von Stroheim's Greatest Masterpiece
"FOOLISH WIVES"
Owing to the length of this production, Pastime Review will be next Friday
Tomor., "The Man Who Married His Own Wife"

THALIA 18TH AT ALLPORT
VIOLA DANA—"SEEING IS BELIEVING"
Also Song Revue Night

GOLD 3411 ROOSEVELT ROAD
—Double Feature Program—
"CAMERON OF THE ROYAL MOUNTED"
Also "JEWISH LIFE IN POLAND"

NEW VIRGINIA MADISON ST. AT HALSTED
JOHN GILBERT, "THE GLEAM O' DAWN"

ASHLAND MADISON STREET NEAR ASHLAND BOULEVARD
ALICE TERRY in "TURN TO THE RIGHT"

MADLIN MADISON STREET NEAR LINCOLN STREET
WALLACE REID—"THE CHAMPION"

KEDZIE ANNEX 3210 W. Madison
Richard Barthelmess—"The Seventh Day"

LUBLINER & TRINZ AMUSEMENT CENTERS

PARAMOUNT 2542 Milwaukee Ave.
Matinee Daily
CONSTANCE TALMADGE
"POLLY OF THE FOLLIES"
And Mack Sennett's "By Heck"

WILSON Madison and Western
Matinee Daily
WINCHELL SMITH'S PLAY
"TURN TO THE RIGHT"

WEST END 121 N. Cicero Avenue
Matinee Daily
The Greatest Spectacle the World has ever seen
"THEODORA"
And MACK SENNETT'S "BY HECK"

MADISON SQUARE 4733 Madison
6:30 Continuous to 11
TYRONE POWER—"FOOTFALLS"
And Vaudeville

CRAWFORD Crawford and Madison
Matinee Daily
The Greatest Spectacle the World has ever seen
"THEODORA"
And MACK SENNETT'S "BY HECK"

WEST

LUBLINER & TRINZ
SENATE
MADISON at BOSTON
A MARVELOUS PROGRAM
HAROLD LLOYD
IN
A SAILOR MADE MAN
&
CLARA KIMBALL YOUNG
IN "CHARGE IT"
to
FRANCES RENAULT
THE SLAVE of FASHION in A DAZZLING FASHION REVUE
to
RALPH WILLIAMS
& HIS ORCHESTRA UNIQUE
CONT. DAILY 2:30 P.M. to 1:30 P.M.
to
COMING MONDAY
BIG DOUBLE FEATURE
CHARLES CHAPLIN
in "POLY DAY"
&
PRISCILLA DEAN
in "WILD HONEY"

BALABAN & KATZ
CENTRAL PARK
3531 ROOSEVELT RD. (W. 12th St.)
—TONIGHT—
BIG JAZZ NIGHT REVUE
THE COTTON PICKERS, ROBERTS & MASON
EARL & EDWARDS JAZZ SPECIALTIES
ELAINE HAMMERSTEIN in a drama of love and its problems, "RECKLESS YOUTH"
Coming Monday—"THE SILENT CALL"
Featuring STRONGHEART, the Wonder Dog

NORTHWEST

CRYSTAL
NORTH AVENUE AT WASHTENAW
Matinee Daily 2 P.M.
Constance Talmadge
"POLLY OF THE FOLLIES"
Christie Comedy, "Oh, Promise Me"

SEAVER & ZAHLER
COMMODORE 3105 Irving Pk. Blvd.
—7 to 11 P.M.—
CONWAY TEARLE
"LOVE'S MASQUERADE"
2-Reel Comedy—Kinograms—Orchestra and Comedy, "INVISIBLE INK"

IRVING Irving Park Blvd. and Crawford
Double Feature Program
H. B. WALTHALL "FLOWER OF THE NORTH"
—ALSO—
WILLIAM RUSSELL "MONEY TO BURN"

MILFORD 3311 N. CRAWFORD
SPECIAL SHOW TODAY

ASCHER'S

CROWN Division Street at Ashland Avenue
ELAINE HAMMERSTEIN
"RECKLESS YOUTH"
Sam Herman's Song Revue

PORTAGE PK. Milwaukee Ave. at Irving Park Blvd.
DOROTHY DALTON and CONRAD NAGEL in "FOOL'S PARADISE"
Also HAROLD LLOYD, "Before Breakfast"
BIG JAZZ NIGHT
ARMIN HAND'S Famous Symphony Orchestra

TERMINAL Lawndale and Douglas
CONSTANCE TALMADGE
in "POLLY OF THE FOLLIES"
Also MACK SENNETT'S "BY HECK"

AUSTIN

PLAISANCE 466 N. Parkside Ave. at Lake St. Matinee Daily
SPECIAL FREE MATINEE FOR CHILDREN
COLLEEN MOORE "THE WALL FLOWER"

FOREST PARK

FOREST PARK Desplaines Av. at Madison St.
CONSTANCE TALMADGE
"POLLY OF THE FOLLIES"
VAUDEVILLE

OAK PARK

OAK PARK Wisconsin Av. 1 Blk. W. of Sta.—Mat. Daily
Constance Talmadge—"Polly of the Follies"

Announce Cast of Emerson House's Benefit Tableaux

The tableaux committee of the Emerson settlement benefit performance to be given next Tuesday at the Auditorium theater announced yesterday at the residence of Miss Muriel McCormick, 675 Rush street, that the tableaux will consist of two pictures—"The Feast," a medieval street scene, and "A Chinese Wedding." Ben Ali Haggin is putting them on, assisted by Mrs. Howard Linn and Mrs. Austin Niblack. Taking part will be Mrs. Linn, Mrs. Niblack, Mrs. Chauncey J. Blair, Mrs. Clive Runnells, Mrs. Edward A. Cudahy Jr., Mrs. Edward Morris, Mrs. Leander McCormick, Mrs. J. Andrews King, Mrs. Hathaway Watson, Mrs. Julius T. Benedict, Mrs. Frederick D. Countiss, Mrs. John Root, Mrs. Cyrus Edson Manierre, Mrs. Hubert Burnham, Mrs. Howard E. Thomas, Mrs. Milton F. Goodman, Mrs. Robert Mandel, Miss Jane Morton, Miss Janet Pauling, Miss Betty Fitts, and Miss Bertha Honoré. Additional "ads" in the souvenir program will be one showing Miss Elizabeth Martin, a bride-to-be, at her favorite stationer's selecting the "dernier cri" in wedding invitations; another showing Miss Harriet May, whose engagement to an Italian nobleman has just been announced, stepping forth from an American maker's newest idea in residence elevators. Miss Olga Menn demonstrates a pencil that never has to be sharpened and Mrs. William Mitchell Blair (Martha Granger) pictures the latest word in sporty roadsters.

The Casino was the scene yesterday of a bridge party for the benefit of the clothing fund of the United Charities. Mrs. Wallace Wakem was chairman of the committee on arrangements, which included Mrs. William P. Conger, Mrs. Donald R. Wegg, Mrs. Henry Fawcet Jr., and Miss Ethel Wrenn. Among the players were Mrs. George A. Ranney, Mrs. D. Mark Cummings, Mrs. George Halleck Taylor, Mrs. William H. Scriven, Mrs. Francis R. Dickson, Mrs. James R. Walker, Mrs. James Alexander Waller, Mrs. William P. Hunt Jr., Mrs. Fletcher Durbin, and Mrs. William V. Kelley.

James Henry Breasted, professor of oriental history and Egyptology in the University of Chicago, will lecture this afternoon at 4:30 o'clock in connection with the exhibition of ancient Greek and Roman sculpture now on view in the galleries of the Arts club. The exhibition, which is loaned from the Joseph Brummer collection of New York and Paris, will be on view until May 13.

Miss Elizabeth Farwell, daughter of Mr. and Mrs. Francis C. Farwell of 120 Astor street, will be married to Alfred Millet of Chicago the latter part of June, probably on Friday, the 23d, or Saturday, the 24th. The wedding will take place in the afternoon at the Lake Forest residence of the Farwells. Mr. and Mrs. Farwell and their daughter expect to move to the country about the 15th of this month.

Mr. and Mrs. Andrew MacLeish of Glencoe will return today from an eastern visit. Their son, Norman H. MacLeish, and Miss Lenore Adah McCall, daughter of Mr. and Mrs. Joseph B. McCall of Philadelphia, will be married next month.

Mr. and Mrs. Charles R. Crane II. and children, who spent the winter at the Ambassador, have gone to their country place on Williams bay, Wisconsin, for the summer.

Mrs. John Elleworth Corey of Bloomington, Ill., announces the marriage of her daughter, Katharine, and Georges Franklin Kremm of Chicago. The ceremony took place on Saturday, May 6, at 5 o'clock at Christ church in Winnetka, the Rev. Hehley Gerhart officiating.

* *

NEW YORK SOCIETY

New York, May 4.—[Special.]—The marriage of Miss Marion Reckford, daughter of Samuel J. Reckford of this city, and Walter Staunton Mack Jr. took place yesterday afternoon at the country home of the bride's grandfather, Adolph Lewisohn, Heather Dell farm, at Ardsley-on-the-Hudson.

Mr. and Mrs. John Moody of 324 West 102d street announce the marriage of their niece, Miss Dorothy Fremont Wheatley, to Douglas Malcolm Grant of Oakland, Cal., which took place yesterday at Christ church.

Congratulations are being extended to Mr. and Mrs. John Sloane of 7 East 69th street on the birth of a daughter on Tuesday. Mrs. Sloane was Miss Elsie Nicoll.

* *

Plan Card Party.

The alumnæ of St. Catherine's academy, 118 North Central avenue, is giving a card party at the Oak Park Arms next Tuesday evening.

EMBARRASSING MOMENTS

The Tribune will pay $1 for every letter published on "The Most Embarrassing Moment of My Life." Address Embarrassing Moments, Chicago Tribune. Write on one side of the paper. No manuscript returned.

Calculated to Deceive.

I was going to the train when a young man stopped me to ask where the station was.

I answered, "I am just going there myself. If you wish, you can come along with me."

We walked about one-half block down the street when I came face to face with a friend.

As I did not want him to know I never had met the boy before, I said: "Mr. Roberts, I want you to meet my friend, Mr.—er-er. O, I forget your name."

Imagine my embarrassment when he replied, "I haven't told it to you yet."

H. B. R.

Not at All Particular.

One of my admirers was going to call in the evening, and my brother was anxiously waiting for the usual box of candy. On this particular night my friend had a change of heart and brought no gift.

As we started away together my brother called out, "I like your candy awfully well even if the other folks do think it's stale." F. C.

ANSWER TO ETIQUETTE PROBLEM

In referring to a person, say "Miss Smith," or "Mary," or whatever you call her when speaking respectfully of her—not pointing or referring to her as "she." Husbands and wives often do this, which is most disrespectful.

"If it is not right do not do it; If it is not true do not say it."—*W. W. WALLACE, clerk, 209 N. Grove Ave., Oak Park, Ill.*

The Tribune awards Mr. Wallace $5 for the above and will pay hereafter $5 for the best motto submitted each day by a reader. Address "Mottoes," care The Tribune. Please state occupation.

WINNIE WINKLE, THE BREADWINNER. He'll Need Another New Suit

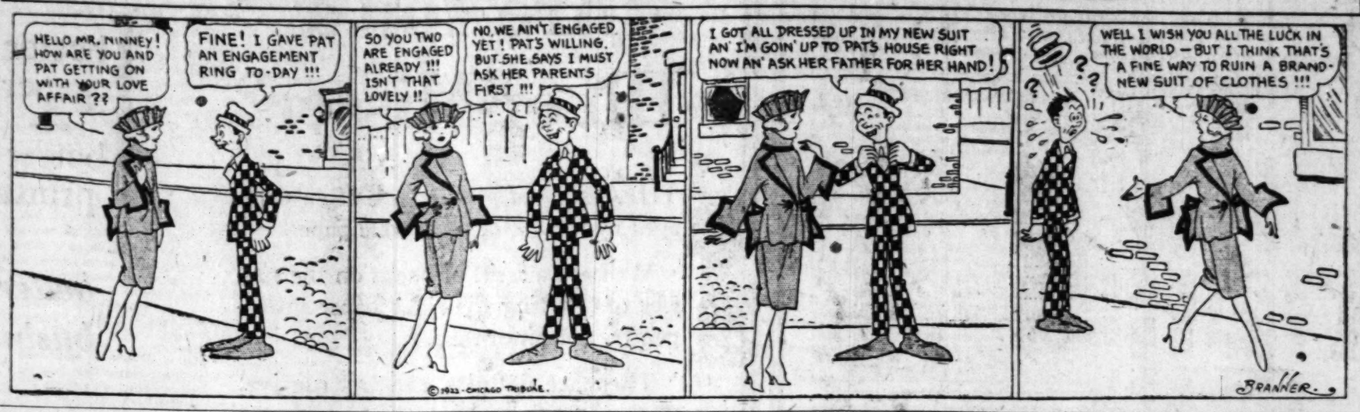

PLANS PARTY

MISS BETTY NOONAN.
[Daguerre Studio.]

Miss Betty Noonan is on the committee in charge of a dancing party to be given by the Emanon Social club tomorrow evening at the Kenwood club.

Americans in Europe.

[Chicago Tribune Foreign News Service.]

LONDON, May 4.—The following have registered at the London office of THE CHICAGO TRIBUNE: Mr. and Mrs. J. J. Kearney and daughter, Miss Pauline, of Evanston.

Standardization of Clothes Planned

By Genevieve Forbes.

By their clothes ye shall know them, maybe. But you can't tell a thing about where they live if they wear the standardized clothes advocated yesterday by the United National Clothiers at the closing session of their sixteenth semi-annual convention in the Sherman house.

The New York banker, the Chicago packer, Indiana poet, California film star, Minnesota farmer, and Kentucky colonel will all be wearing the same style, cut and color of garments, according to W. L. Mohr, treasurer and general manager of the association, who yesterday said:

"Our organization has begun a new system in buying which will save our members about one-third of the wholesale cost on some lines. This saving will be passed on to the customers.

"We have selected certain lines that all our 500 members will buy. These lines will be featured in their advertising and pushed by their selling forces."

For instance, explained Mr. Mohr, "overcoats that cost nonmembers $14.50 can be bought by our members for $10.50. As all our members come from smaller towns, they enjoy, through this system of collective buying, the same buying power big department stores have."

Officers report a successful convention with a 50 per cent increase in attendance and liberal buying for next fall and winter.

* *

ENGAGEMENT

Mrs. Emile A. Strauss of 1126 East 48th street announces the engagement of her daughter, Mabel Bertha, to Alfred Lane Oppenheim of Fort Wayne, Ind., formerly of New York. Miss Strauss was graduated from Smith college in 1918. Mr. Oppenheim attended Union college and during the war served as an infantry officer in France. Mrs. Strauss will give a reception for her daughter and her fiancé Sunday.

Gauntlet Cuffs Accompany Spring Frocks.

by Corinne Lowe

NEW YORK.—[Special Correspondence.]—The "Butter's sixty cents today" cuffs are going well. These gauntlet like affairs, rendered so familiar to us by the grocery store clerk, are one of Jenny's methods of making a twill or serge frock look different. On her most famous model of this kind the characteristic detail is carried out in embroidered linen with collar to match.

It is not only the spring frock, but the spring suit which benefits by these cuffs. In today's illustration, for example, we find hemstitched cuffs of white organdy allied with collar and vestee of the same material.

The suit itself is one of those combination affairs now so fashionable. Black satin brocade is administered together with black Cheruit twill in a way that gives the latter fabric sway in the form of back and front panels. The twill is also inset upon shoulders and sleeves in order to emphasize the raglan effect. One white pearl button negotiates the closing of a jacket blousing above a tight-fitting peplum.

WASHINGTON SOCIETY

Washington, D. C., May 4.—[Special.]—The marriage of Miss Grace Garland Eastment, daughter of Mr. and Mrs. George W. Eastment, to Dr. Bernard J. Gratama, assistant commercial attaché of the Netherland legation, took place today at noon at All Souls Memorial church in the presence of a large company of friends and relatives.

The commercial counselor of the British embassy and Mrs. John Joyce Broderick gave a dinner this evening for a company of twelve in compliment to Mrs. Archibald Barklie of Philadelphia, who is the guest of the Misses Patten.

Mrs. Cornelius Vanderbilt, who was in New York for a few days, has returned to Washington and joined her daughter, Miss Grace Vanderbilt and her son and daughter-in-law, Mr. and Mrs. Cornelius Vanderbilt Jr., at their apartment at Wardman Park hotel.

Bright Sayings of the Children

The Tribune will pay $1 for each childish saying printed. The story told must never have been printed in any magazine or paper. It is not possible to acknowledge or return unavailable contributions. Please write on one side of the paper. Address Bright Sayings to Aunty Bee, Tribune, Chicago.

Daddy took Maude to the barber shop to have her hair bobbed for the first time. As soon as they reached

home she exclaimed, excitedly: "O, mamma! I got my hair bobbed and papa got his face bobbed!" E. H.

Bud entered the kitchen, where his mother was busily preparing a meal, and said, "Mother, I'm lonesome for something to eat." B. H.

One day Willie and I were returning home from the park. While passing a fruit store Willie stopped to gaze into the window. "Peaches are in style now, aren't they?" he said. J. R.

Etiquette Problem

What's Wrong Here?

Answer at Bottom of This Page.

OBITUARY.

FRANCES HALL DAVIS, active in Chicago and Illinois club circles and equally well known in Indiana club affairs as the founder and second president of the Daughters of Indiana, died at Wesley Memorial hospital yesterday after an illness of about a month. Mrs. Davis was extremely active in the affairs of the Arché club and was vice president of the First District of the Federated Women's clubs. Born at Crawfordsville, Ind., on Nov. 17, 1863, she is survived by her husband, Joseph L. Davis; a brother, Dr. George W. Hall, and three children, Dorothy, Ralph, and Paul H., all of Chicago. Funeral services will be held at 2 o'clock tomorrow afternoon at Crawfordsville, Ind.

EDWARD AVERY SHEDD, well known Chicago financier, whose death occurred Wednesday, will be buried today. Funeral services will be held this afternoon at 2:30 o'clock from the home of his brother, Charles B. Shedd, at 3812 Michigan avenue.

DAVID ROSENSWEET, well known in Chicago musical circles as first violinist in the Chicago Symphony orchestra and as director of the orchestra in the Drake hotel, died suddenly yesterday in New York. Heart disease is believed to have been the cause.

·MEN'S FASHIONS·

BY A. T. GALLICO.

Silk Sleeves Feature This Sweater

NEW YORK.—[Special Correspondence.]—The novelty pictured in the illustration today may appeal to some golfers, and even to those who do not

play the game, but wear knicker suits or sport suits with a sweater underneath instead of a vest. The sweater in question is regular in all details except that the sleeves are silk. The color of the silk harmonizes with the color of the wool in the body of the sweater, or if it is a heather mixture or some other combination, the silk will match the predominating shade. The effect is attractive, and the practicality more so, for the silk sleeves are more comfortable under a coat than bulky wool ones, and also cooler. They give the benefit of a sleeveless sweater, with the added advantage that if the coat is removed there are no shirt sleeves in evidence. However, a criticism and drawback of this novelty is that the silk is going to wear out long before the rest of the sweater, and necessitate replacement.

"Dear Sir:—What will the summer styles be this season? Will much sport shirts be worn? BOB AND AL."

Sunday's article a week ago answers your query in part. The sack suit is covered there. This last Sunday covers the knicker suit. As to shirts, sport shirts will be worn in the country and in the city with sport suits. It depends in a measure just how negligee a shirt you mean. Soft shirts with soft collars are really sport wear, but they are worn so extensively now for business by many young men that their original purpose has gone into the background. Extremely particular men avoid too much emphasis upon the sport shirt.

A PHENIX PRODUCT

A New Flavor

Here's a combination of flavors your palate cannot resist—nutty, wholesome brown bread, crowned with rich, creamy "PHILADELPHIA" Cream Cheese. A treat and a meal!

Look for "PHILADELPHIA" on the package. It's the mark of the genuine.

PHENIX CHEESE COMPANY
218 W. Ohio Street, Chicago

PHENIX
Means GOOD Cheese

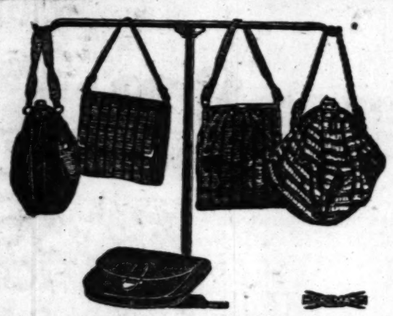

Hand Bags

Which Show Fashion's Preference

In the myriad selection of hand bags now showing are smart leathers, exquisitely dainty silken materials, crisp moires, rich brocades—all of them the very latest word in modish style—a delight to the feminine heart. Such creations are seldom featured at

$5 $7.50 $10 $12.50

Hartmann Trunk Co.

630 South Michigan Avenue (Adjoining Blackstone Hotel)

ANNOUNCEMENT—During alterations this week at our new shop at 14 North Michigan Ave. (just north of Madison St.) we will occupy our old store at 119 North Wabash Avenue (between Washington and Randolph Sts.)

DEATH NOTICES

HARTIGAN—Mary C. Hartigan, May 3, 1922, wife of the late John G. Hartigan, mother of Fred L., C. Frank, and Augustine F. Hartigan, at the residence of her son, 5614 Dorchester-av. Funeral at Oakwoods chapel Friday, at 3 p. m. Interment private.

HELLIGENTHAL—Harold F. Helligenthal, at 4415 W. Gladys-av. Members of Father Setters council No. 1278, K. of C., will please meet at 6:15 p. m. Friday evening at southwest corner Kostner-av. [44th-av.] and Madison-st., to proceed to the home of our deceased brother.
EDW. HOULIHAN, Grand Knight.

HERRINGTON—Ellen L. Herrington, May 4, 1922, at her residence, 6133 Drexel-av., mother of Maud and Jessie Herrington. Funeral Saturday, 2 p. m., from late residence to Mount Greenwood. Syracuse, N. Y., papers please copy.

HISCHE—George B. Hische, May 3, 1922, beloved husband of Alice B., nee Brush; fond father of Harry L., Mrs. Dorothy Miller, and Ione Hische. Funeral services at late residence, 1648 Farwell-av., Rogers Park, Saturday, 2 p. m. Masonic services under auspices of Park lodge, No. 843, A. F. & A. M., at Memorial Park cemetery at 3 p. m. Member Oriental consistory and Medinah temple.

HOERNER—Norah Josephine Hoerner, nee Lynch, beloved wife of Melchior, fond mother of Effie, Mrs. Alice Ralston, Mrs. May Fischer. Funeral Friday, May 5, 9 a. m., from late residence, 2308 Wilcox-av., to Our Lady of Mercy church, where requiem high mass will be celebrated; autos to Calvary. For information call Juniper 8012.

HOLST—Ralph W. Holst, May 3, 1922, beloved husband of Agnes, nee Heins, beloved son of Mrs. George S. and the late George S. Holst, fond brother of George, Arthur, Mrs. L. V. Sterling, Brooklyn, N. Y.; Mrs. J. O'Loghlin of Montreal, Canada, and Mrs. Floyd Barbour. Funeral service in chapel, 2701 N. Clark-st., Saturday, May 6, at 3 p. m. Friends may view remains at chapel Thursday evening. Interment Mount Olive.

KLUEPPELBERG—Theodore P. Klueppelberg, dearly beloved husband of Elizabeth, nee Langs, fond father of Mrs. May Cohn and Gustave, beloved son of Mary and the late Carl, fond brother of Mrs. Edward Newman, Mrs. G. P. Bartnick, Mrs. William Buck of Paducah, Ky. Funeral today at 2 p. m. from residence, 3244 S. Wells-st. Interment at Forest Home.

LORD—Millen Lord, May 3, 1922, age 6 years, beloved son of Austin B. and Edith Lord. Funeral services at his home, 1119 E. 54th-st., Friday, at 2 p. m. Interment at Mount Hope.

McDERMOTT—Michael F. McDermott, fond father of Bernard P. and Thomas M. Funeral from his late residence, 6146 Wallace-st., Saturday, May 6, 9:30 a. m., to Our Lady of Solace church. Burial Mount Olivet.

METZGER—Mary Metzger, aged 75 years, beloved mother of Mrs. William H. Bruce, Mrs. J. M. Minard, George L., Alvin, and Arthur Metzger, and Mrs. B. F. Jessup. Funeral services at late residence, 7037 Champlain-av., Saturday, at 2:30 p. m. Interment Oakwoods cemetery. Galena, Ill., papers please copy.

O'HEARN—Patrick O'Hearn, beloved husband of the late Deborah, nee Mullane, father of Michael and Mrs. Nellie Van Dusen, at late residence, 2928 Flournoy-st. Funeral notice later.

PEARCE—John Pearce. Members of Union Park lodge No. 610, A. F. & A. M., are requested to attend funeral service to be held at chapel, 41 N. Leavitt-st., Friday, May 5, 5 o'clock p. m. Signed
LEWIS E. BULKELEY, Master.
HARRY W. PETERSON, Secretary.

RIBBON—Henry F. Ribbon, aged 28 years, beloved son of Julia Ribbon and the late Richard Ribbon, fond brother of William T. and Marguerite R. L. Hanes. Funeral Saturday at 3 p. m., from residence, 1136 George-st. Interment Graceland. For seats call Lake View 0068.

RUSSELL—Margaret Russell, May 4, 1922, beloved mother of Dr. J. W. Russell, sister of Jonas and William Lindstrom and Mrs. Cora Todd. Funeral from chapel, 1820 Michigan-av., Friday at 2 p. m. Interment at Mount Greenwood.

SCHWAB—Eva Schwab, nee Abstein, aged 35 years, beloved wife of the late Phillip Schwab, sister of Mrs. C. Stalzer, Mrs. George John, and the late Mrs. C. Shave and the late Helen, Peter, and Charles Abstein. Funeral Saturday at 2 p. m., from her late residence, Thornton, Ill. Interment Thornton cemetery.

SEDMIHRADSKY—John Sedmihradsky; Arcana lodge No. 717, A. F. and A. M., members meet at hall Saturday, May 6, at 1 p. m.
RAYMOND J. FULLER, W. M.
CHARLES J. F. SCHARF, Sec.

SHEDD—Edward Avery Shedd, beloved husband of Christiana, nee MacLean, and brother of Charles D. Shedd of Chicago and William G. Shedd of Los Angeles, Cal. Funeral Friday, 2:30 o'clock, from the residence of his brother, Charles D. Shedd, 3813 Michigan-av.; interment at Oakwoods.

SINGER—Abe Singer, beloved husband of Fannie Singer, father of Mrs. Jennie Finkelstein, 213 S. Halsted. Member of Lafayette lodge No. 40, I. W. S. O. Funeral from chapel at Roosevelt-rd. and Albany, Friday, 10 a. m.

SLEE—William Slee, aged 95 years, beloved father of Mrs. William S. Bristol. Funeral services, 2:30 p. m., Saturday at Oakwoods cemetery chapel.

SLEEMAN—T. B. Sleeman Sr., at son's residence, 826 N. Green Bay-rd., Highland Park, Ill., May 3, beloved father of Mrs. C. J. Farr and Thomas Barrett Sleeman Jr., grandfather of Barrett, Clara, Homer, Walter, and Elizabeth Sleeman. Funeral Saturday, 2 p. m., from son's residence. Interment North Shore cemetery.

VOGWILL—Sophia E. Vogwill, aged 74 years, beloved wife of the late Henry Vogwill, fond mother of Lavinia, John, Mabel, George, and Ernest. Funeral Saturday, May 6, at 2 o'clock from her late residence, 9741 Charles-st. Interment at Oakwoods. Funeral private.

WATSON—Edgar H. Watson, secretary and general manager M. J. Neahr & Co., at his residence, 299 Garfield-av., Aurora, Ill., May 3. Funeral private from residence, 11:30 Chicago time, Saturday morning.

WEBER—Mary Weber, nee Murray, beloved wife of John A. Weber, fond mother of Mrs. Catherine Curtis, Mrs. Irene Moroney, John F., Joseph, Edward, Lester, and the late Genevieve Weber. Funeral Saturday, May 6, at 9 a. m., from late residence, 2227 N. California-av., to St. Matthew's church, Albany-av. and Walnut-st., for requiem high mass. Autos to Mount Carmel.

WESSING—George Wessing, member of Wicker Park lodge No. 281, I. O. O. F. Funeral Friday, May 5, 2 p. m., from chapel 406 119th-st., Whiting, Ind. Fraternity lodge No. 606, I. O. O. F., of Whiting, Ind., will conduct the services. Interment Oak Hill cemetery, Hammond, Ind.

WEST—Edmund Abott West, aged 99 years and 2 days, at the home of his cousin, Mrs. B. J. Jones, 919 Hinman-av., Evanston, Ill. Funeral from residence today, 3:30 promptly. Interment Oakwoods cemetery.

CARD OF THANKS.

DOWSE—We gratefully acknowledge with deep appreciation the sympathy and condolence of the many friends of the late Ruth Magee Dowse in our recent bereavement. RICHARD DOWSE AND SON.

STANGER—We gratefully acknowledge with deep appreciation to the many friends of the late William Joseph Stanger, their kind expression of sympathy and condolence in our recent bereavement.
MRS. SOPHIE E. STANGER AND FAMILY.

CEMETERIES.

CHICAGO'S MOST BEAUTIFUL CEMETERY.
MOUNT GREENWOOD.
Perpetual care throughout; $180,000 care fund in trust company's hands; care of grounds and service unequaled. Halsted-111th-st. cars direct to main entrance.

ROSEHILL CEMETERY CO.
All lots sold with FULL Perpetual Care. Desirable lots at moderate prices. Space available in magnificent Mausoleum. Res. 5340. 5800 Ravenswood-av. Edgs. 0714.

LEG. LOT, MOD. MAUSOLEUM, BEST LOC. Oakwoods, sac. $2,500. Edgs. 4636 owner.

UNDERTAKERS.
C. H. JORDAN & CO.
Funeral directors in Chicago 68 years. 184 N. Michigan-av. 612 Davis-st., Evanston.

MONUMENTS.
MONUMENTS, HEADSTONES AND MARKers at reduced prices. Open daily till 8 p. m.; 9-un. 10 to 6. Free cat. Western Monument Wks., 1202 Madison. Mour. 3403.

MONUMENT
Mausoleum or Headstone
Erected Anywhere by the Old and Reliable
CHAS. G. BLAKE CO.
Will be correct and durable. Free Booklet 721. 108 S. La Salle St. Main 0411. Works, Ellis and 67th St. Hyde Pk. 0170.

AMUSEMENTS

WORTH GOING MILES TO SEE
Joseph C. Smith's Palais Royale Revue
Direct from New York, with a cast of notable stars and pretty girls.
Nightly from 9 o'clock till morning
Take a taxi or a W. Madison St. car to
The Palais Royale Cafe
3850 West Madison St.
YOUR CHOICE OF CHINESE OR AMERICAN FOODS
COVER CHARGE 50 CENTS
DANCE TO RAY WHITE'S ORCHESTRA ROYALE
Entrance to private parking space on Washington Boulevard
REMEMBER!! THE
PALAIS ROYALE CAFE
3850 WEST MADISON STREET

State-Lake Orpheum Circuit —Continuous— 11 A.M. to 11 P.M.
VAUDEVILLE PHOTOPLAYS
MOSCONI BROS. With Sister Verna and Brother Willie
The Gellis Fink's Mules Be Ne One
Dave Harris & Band Geo. Moore & Mary Jane
Innis Bros. Florents Pathe News
LYDELL & MACY
Photoplay—Exclusive Showing
CONSTANCE BINNEY in "The Sleep Walker"
Mats., ex. Sat.-Sun., 31c-45c. Eves., 36c-50c
Saturday Nites-Sundays-Holidays, 36c-50c

ORCHESTRA HALL Tonight & Tomorrow
THE FIRST DANISH SONG FESTIVAL
Reinald Werrenrath
BARYTONE
United Danish Singing Societies, 250 Voices
CARL BUSCH, DIRECTOR
CHICAGO SYMPHONY ORCHESTRA
SEATS NOW—50c, $1.00, $1.50 and $2.00

A. H. WOODS' APOLLO TONIGHT at 8:10 Mat. Tomor. 2:10
McINTYRE AND 500 Main Floor Seats at $2 HEATH
IN THE MUSICAL EXTRAVAGANZA "RED PEPPER"

A. L. ERLANGER and HARRY J. POWERS
BLACKSTONE WABASH AVENUE and 7TH STREET
Every Night—8:30—Mats. Wed. & Sat., 2:30
JOHN GOLDEN Presents
FRANK BACON LIGHTNIN'
STAGED BY WINCHELL SMITH

A. L. ERLANGER and HARRY J. POWERS
COLONIAL Last 2 MAT. SAT. THREE TIMES
Ziegfeld Frolic
WILL ROGERS

OLYMPIC POPULAR MATINEES TOMORROW
MAY ROBSON
IN THE COMEDY HIT
"IT PAYS TO SMILE"

AMUSEMENTS

Follow the Crowds TO THE
MARIGOLD
Broadway at Grace Street
ERNIE YOUNG'S
Arabian Nights
50 Beautiful Girls Gorgeously Gowned
"Surpasses Anything in the Loop"
Extract from Sheppard Butler—Tribune
Superior Food at Sane Prices

RIVERVIEW
Western, Belmont, Clybourn Avs. & Roscoe Bd.
OPENS WEDNESDAY MAY 10
New Joys 'Midst Green Fields

SAT. MAT. BEST SEATS 1.50
2 LAST WEEKS
THE NIGHTCAP
Chicago's Biggest Success
5th month at the PLAYHOUSE

Geo. M. Cohan's Comedians
THE O'Brien Girl
The Season's Smartest Musical Comedy
GEO. M. COHAN'S GRAND Mat. Sat.

LA SALLE EVERY NIGHT MAT. TOMORROW
"Gales of laughter."—American.
Jules Hurtig, with Messrs. Shubert, Presents
"JUST MARRIED"
With Vivian Martin and Lynne Overman

A. L. ERLANGER and HARRY J. POWERS
ILLINOIS Last 3 Times
HENRY W. SAVAGE PRESENTS
MITZI in the Joyous Musical Comedy Hit—"LADY BILLY"
FAREWELL MAT. TOMOR.—50c to $2.50

F. Wight Neumann announces
PLAYHOUSE Next Sunday Aft'n
Viola Cole Audet

AMUSEMENTS

SHUBERT GARRICK LAST WEEK Mat. Tomorrow
Ina Claire and Arthur Byron
In the Famous French Farce
"Bluebeard's 8th Wife"
NEXT MON. NIGHT—Seats NOW
THE THEATRE GUILD, INC., PRESENTS
FRANZ MOLNAR'S COMEDY OF LIFE
"LILIOM"
Original NEW YORK PRODUCTION with
JOSEPH SCHILDKRAUT and EVA LE GALLIENNE

PALACE ORPHEUM CIRCUIT VAUDEVILLE
TWICE DAILY 2:15 and 8:15 Seats 2 wks. in advance Phone RAND. 7772
Mats. 25-50-75c. Nights 25-50-75c-$1, ex. Sat.-Sun.
QUADRUPLE HEADLINERS
Harry Watson Jr. | Cameron Sisters | William Gaxton & Co. | Fred Lindsay
Mr. Leo Beers | Anderson & Yvel
Johnny Sully & Muriel Thomas
KELLAM & O'DARE

JONES, LINICK & SCHAEFER
RIALTO VAUDEVILLE PHOTOPLAYS
11 A. M. to 11 P. M.—Continuous
FRED LA REINE
And His Electrical Comedians
LESTER & MOORE | BART DOYLE & FRANK CORNELL CO.
8—BIG ACTS ALWAYS—8
BEN TURPIN "Step Forward" and MACK SENNETT'S "Duck Hunter"
Next Week Marguerite Marsh In Person

A. L. Erlanger and Harry J. Powers
POWERS' MATINEE TOMORROW BEST SEATS $2
William Hurlbut's Modern Comedy
Direct from Klaw Theater, New York
"LILIES of THE FIELD"
with NORMAN TREVOR
(Courtesy of Wm. A. Brady)
JOSEPHINE DRAKE CLARA MOORES
Prices: EVERY NIGHT, 50c to $2.50
Wed. and Sat. Mats., 50c to $2.00

Majestic ORPHEUM CIRCUIT VAUDEVILLE
TWICE DAILY 2:15 and 8:15 Seats 2 wks. in advance Phone RAND. 7770
Mats. 25-50-75c. Nights 25-50-75c-$1, ex. Sat.-Sun.
FOUR MARX BROS.
PIETRO McLALLEN & CARSON
FELIX ADLER & FRANCES ROSE
Howard's Spectacle Blanche Sherwood & Bro.
AL HERMAN

CORT EVENINGS 50c to $2.50 MAT. TOMORROW at 2:30
Arthur Hopkins presents Eugene O'Neill's Master Play
PAULINE LORD
in "ANNA CHRISTIE" with
GEORGE MARION & FRANK SHANNON
"It brings a new thrill to the adventures of theatregoers."—Chas. Collins, The Post.

COMISKEY PARK Baseball Palace of the World
35th Street and Shields Avenue
BASEBALL TODAY
White Sox vs. Cleveland
GAME AT 3 P. M.
SEATS ON SALE AT THE HUB
LADIES DAY WABASH 3100

ERRATIC WHEAT MARKET CLOSES WITH NET LOSSES

BY CHARLES MICHAELS.

Bearish sentiment prevailed in all grain markets. Weather conditions were excellent, and there was a general belief that the technical position had been weakened by the recent upturn. Profit taking was strongly in evidence and there was also a great deal of local pressure. Wheat finished 1¼@2¼c lower and rye off ⅛@¼c, while corn was unchanged to ½c lower and oats ¼c higher to ¼c lower.

Action of the wheat market was decidedly erratic. At no time were the deferred deliveries as high as the previous close and on all the upturns commission houses and the local element sold rather freely, while the breaks brought support from houses with export connections, the latter taking the July.

Trade in May was light, and the market responded quickly to any good buying or selling.

May Corn Tighter.

May corn is commencing to act tight and it went to 3c under the July at the last, against 3½c under a few days ago, and closed firm.

Oats held within a range of ⅛@⅜c and closed about the top, with the May showing more strength than other deliveries, due to some changing of hedges by cash interests.

Sales of 600,000 bu new crop rye for last half August shipment were made from the seaboard Wednesday at 9c over Chicago July f. o. b. Baltimore, and that price was bid for more. Rye futures were bought by scattered commission houses, but the aggregate trade was light.

Provisions Advance.

Provisions showed a material broadening in the trade and with foreigners reported as buying May and July lard and a bullish statement on western stocks prices advanced sharply and closed with net gains of 37½c, while ribs sold at a new high for the season and gained 37½@42½c. Domestic cash meat trade was active. Liverpool lard futures advanced sharply. Deliveries on May contracts were 100,000 lbs lard. Prices follow:

Mess Pork.

	High.	Low.	Close May 4, 1922.	May 3, 1922.	May 5, 1921.
May	.....	.....	.....	21.25	21.00	16.70
			Lard.			
May	.....	11.50	11.30	11.45	11.07	9.60
July	.....	11.75	11.40	11.67	11.30	9.90
Sept.	.....	11.97	11.65	11.90	11.53	10.22
			Short Ribs.			
May	.....	.....	.....	12.50	12.10	9.65
July	.....	12.00	11.70	11.92	11.55	9.95
Sept.	.....	11.90	11.80	11.85	11.42	10.25

DOMESTIC GRAIN EXPORTS

Exports of domestic grain from the United States for the week ending April 29, as compiled by the bureau of markets, exclusive of flour, the last three ciphers omitted, follow:

	Wheat.	Corn.	Oats.	Rye.
Last week..	1,283	2,382	688	890
Prev. wk..	1,488	2,429	470	654
Last year..	8,375	1,914	20	434
Since July 1	170,882	86,309	5,146	12,719
Year ago...	228,680	31,894	2,635	32,173

SEEK GOLD FOR FOODSTUFFS.

Germany must find $100,000,000 in gold to finance purchases of foreign foodstuffs, according to a statement made by the German chancellor. Conditions are so serious and the food problem so difficult that provision for bread is to take rank over every other consideration.

CASH·GRAIN NEWS

Export demand for wheat was less active, with sales of 200,000 bu reported at the seaboard. Corn sales aggregated 500,000 bu, oats and rye 100,000 to 150,000 bu each and 50,000 bu barley. It is estimated that rye sales so far this week, largely for deferred shipment, have been around 2,000,000 bu. Minneapolis sold 600,000 to 36 lb white clipped oats to exporters, c. i. f. Buffalo.

Domestic shipping sales at Chicago aggregated 5,000 bu wheat, 51,000 bu corn, and 65,000 bu oats. Charters were made for 225,000 bu oats to Buffalo. Deliveries on May contracts were 151,000 bu wheat, 290,000 bu corn, 793,000 bu oats, and 56,000 bu rye.

Offerings of cash wheat at Chicago were somewhat larger. No. 2 red and hard sold at May price to ½c over. Receipts, 140 cars. Kansas City unchanged to 2c lower, with 168 cars carried over unsold. St. Louis advanced 1@2c; Omaha unchanged to 1c lower. At Minneapolis premiums were 2c lower and cash wheat there is now quoted on a July basis.

Yellow corn on track at Chicago was wanted and some cars sold at ¼c better as compared with the May. No. 2 yellow and white 1@1¼c over the future and mixed ½c over. Sample values unchanged to ½c higher. Receipts, 186 cars. Outside market unchanged to 1c higher, the latter at St. Louis.

Heavy weight oats at Chicago are gaining on the May. No. 2 white brought 2¾@4c and No. 3 white ½@2¼c over May. Sample values unchanged to ¾c higher, with receipts 101 cars.

Range of cash grain prices in leading markets follows:

WHEAT.

	Chicago.	Kansas City.	St. Louis.
No. 2 red.	1.45	1.32	1.45@1.47
No. 3 red.	1.40@1.41	1.28	1.30@1.40
No. 4 red.	.....	1.21@1.30	.....
No. 1 hd.	.....	1.34@1.40	.....
No. 2 hd.	1.44½@45¼	1.33@1.52	.....
No. 3 hd.	1.39½@1.40	1.30@1.47	.....
No. 4 hd.	1.24	1.21@1.25	.....
	Winnipeg.		**Minneapolis.**
No. 1 nor.	.....	1.46¼	1.61@1.65
No. 2 nor.	.....	1.40½	1.58@1.61
No. 3 nor.	.....	1.34¼	1.50@1.57

CORN.

	Chicago.	Omaha.	Peoria.
No. 2 mx.	63¼@63¾	54 @54¼	62 @62½
No. 3 mx.	62¾@63	.....	61 @61½
No. 4 mx.	61¼@61½	53½	60½
No. 2 yel.	64 @64¼	55¼@55½	62 @63
No. 3 yel.	62¾@63½	55¼@55⅝	61 @62
No. 4 yel.	61 @62¾	.....	60½
No. 2 wn.	64¼@64½	55	63½
No. 3 wh.	63¼@63¾	54¼@55	62½
No. 4 wh.	62¼@62½	54¼	.....
	Milwaukee.	**Kansas City**	**St. Louis.**
No. 2 mx.	63¾@64	57½@58	60
No. 3 mx.	62¾@63	.....	.....
No. 2 yel.	63¾@64	.....	63½
No. 3 yel.	62½@63	.....	61¾
No. 4 yel.	.....	.....	60¾
No. 2 wh.	62¾	57¼@57½	62½@62¾
No. 3 wh.	63	.....	60½
	Minneapolis.	**Buffalo.**	**Toledo.**
No. 3 yel.	57¼@57¾	72¾	67½@68½
No. 4 yel.	55¼@56¼	72	.....
No. 3 mx.	56¾@57¼	.....	.....

OATS.

	Chicago.	Kansas City.	St. Louis.
No. 2 wh.	40¼@41½	.....	41
No. 3 wh.	38¼@41½	.....	40 @41
No. 4 wh.	36¾@39	.....	39½
	Milwaukee.	**Omaha.**	**Minneapolis.**
No. 2 wh.	40¾	.....	36¾@37¾
No. 3 wh.	38¼@41½	37 @37½	36¾@37¼
No. 4 wh.	37¾@40½	36¼@37½	34¾@35¾
	Buffalo.	**Toledo.**	**Peoria.**
No. 2 wh.	47	44 @46	40 @43¾
No. 3 wh.	45	.....	38 @40
No. 4 wh.	43½	.....	37

RYE, BARLEY, AND FLAX.

	Rye.	Barley.	Flax.
Chicago	1.08	.....	2.90
Mil'kee	1.09	66 @68	.....
Minn'lis	1.03@1.03½	53 @64	2.89@2.90
Duluth	1.07	43 @65	2.79½@81½

CLOVER AND TIMOTHY.

	Cash.	October.
Clover, Chgo., 100 lbs.	15.00@22.00	.....
Toledo, 60 lbs	13.75	11.45
Timothy, Chgo., 100 lbs	4.50@ 6.00	.....
Toledo, 45 lbs	3.05	3.30

CHICAGO GRAIN RECEIPTS

Official receipts at Chicago Thursday:

	No. 1 and 2.	No. 3.	No. 4.	Lower grades.	Total cars.
Winter	111	23	1	2	137
Mixed	2	1	...	...	3
Tot. wheat.	113	24	1	2	140
Corn	88	59	17	22	186
Oats	31	62	7	1	101
Rye	24	2	1	...	27
Barley	...	2	1	2	5

GRAINS·IN·ALL MARKETS

May Wheat.

	Open.	High.	Low.	Close May 4, 1922.	May 3, 1922.	May 5, 1921.
Chi.	1.44¼	1.45⅝	1.43¼	1.43⅝	1.44¼	1.44¾
St. L.	1.40¼	1.40¾	1.39½	1.39½	1.41⅛	1.46
K. C.	1.30½	1.30¾	1.28¼	1.28¼	1.30⅝	1.36
Mpls	1.59¾	1.61⅛	1.59⅛	1.60⅛	1.59	1.32
Dul	.....	.....	.....	1.59	1.59	1.37
Wpg	1.42⅝	1.42⅝	1.40⅝	1.41¼	1.42⅝	1.72⅝
Tol	1.42	1.42	1.41	1.41⅛	1.43⅝	1.66
*Dul	1.36	1.36	1.34⅜	1.34⅜	1.36	.....
†Lpl	1.55⅛	1.55⅛	1.54¾	1.54¾	1.55⅝	.....

July Wheat.

Chi	1.28⅛	1.28⅛	1.27	1.27⅛	1.28½	1.15
St. L.	1.24⅛	1.24⅜	1.23⅜	1.23⅜	1.24⅞	1.19⅝
K. C.	1.19	1.19	1.18	1.18⅛	1.19⅝	1.08⅛
Mpls	1.47⅞	1.47⅝	1.46⅝	1.46⅞	1.47⅝	1.21⅞
Wpg	1.39	1.39	1.37⅝	1.38	1.39	1.46½
Tol	1.30½	1.30½	1.30	1.30	1.31	1.20
L'p'l	1.58	1.58	1.56¼	1.56¼	1.57⅜	.....

September Wheat.

Chi	1.19⅞	1.20	1.18¾	1.19	1.20¾	.....
St. L.	1.18	1.18¾	1.17¾	1.17½	1.18½	.....
K. C.	1.11⅜	1.11⅝	1.11¼	1.11¾	1.12¾	.....
L'p'l	1.51	1.51	1.49⅝	1.49⅝	1.50⅝	.....

May Corn.

Chi	62⅜	63¼	62⅝	62⅞	62¾	59⅝
St. L.	.....	.....	.....	60⅜	60½	57
K. C.	56½	57	56½	57	56⅝	51½

July Corn.

Chi	66¼	66⅝	65¾	65¾	66⅜	62⅜
St. L.	64¼	64¾	64⅛	64¼	64⅝	61¼
K. C.	60	60⅜	59⅞	60¼	60⅝	55½
L'p'l	97	97¾	97	97⅝	96¾	.....

September Corn.

Chi	68⅜	68⅝	68	68¼	68¾	64½
St. L.	67¼	67¼	66⅝	66⅝	67¼	63½
K. C.	63	63	62⅝	62⅞	63	58⅝

May Oats.

Chi	37⅜	37⅞	37⅜	37⅞	37⅜	36½
St. L.	.....	.....	.....	39¼	39	38½
K. C.	36	36	36	36	35⅞	33½
Mpls	34½	34⅞	34⅜	34¾	34¾	32¾
Wpg	53	53⅛	52¼	52⅝	53	41⅞

July Oats.

Chi	40¼	40½	40¼	40⅜-½	40⅝	38⅝
Mpls	35⅞	35⅝	35	35⅜	35⅜	34
Wpg	51⅜	51⅞	51⅛	51⅛	51⅞	43¼

September Oats.

Chi	42	42¼	41⅝	41⅞	42-¼	40

May Rye.

Chi	1.02⅜	1.02⅞	1.02⅛	1.02⅜	1.02⅝	1.42
Mpls	.99⅝	1.00	.99⅝	1.00	1.00	1.30

July Rye.

Chi	1.06	1.06	1.05¼	1.05⅝	1.05⅝	1.10
Mpls	.97⅛	.98	.97⅛	.97⅝	.97⅝	1.11

May Barley.

Mpls	.58½	58¾	58	58¼	58	58
Wpg	.69	.69	.68¾	.68⅝	.69	74

May Flaxseed.

Dul	2.79	2.81	2.77	2.79¼	2.80½	1.77
Wpg	2.50	2.50½	2.48⅝	2.49⅝	2.49½	1.60

*Durum. †Exchange, $4.43; previous day, $4.42.

PRIMARY RECEIPTS

Primary receipts of grain yesterday, with the last three ciphers omitted, follow:

	Receipts— Wheat.	Corn.	Oats.	Shipments— Wheat.	Corn.	Oats.
Western—						
Chicago	328	248	122	18	38	220
Milwaukee	6	152	112	6	45	17
Minneapol's	161	33	43	78	66	119
Duluth	85	8	...	310	...	91
St. Louis	78	69	36	79	40	83
Toledo	3	4	4	10	7	4
Detroit	4	5	6	...	5	4
Kas. City	95	20	15	146	29	63
Peoria	...	100	47	...	54	31
Omaha	41	132	38	139	81	18
Indianap'lis	...	27	24	...	14	10
St. Joe	16	29	2	19	29	...
Totals	817	837	449	795	408	650
Week ago	626	568	254	521	882	510
Year ago	688	589	438	581	1,151	334
Seaboard—						
Totals	208	63	307	98	17	20
Year ago	427	204	53	884	152	...

DRY GOODS MARKETS.

NEW YORK, May 4.—Cotton goods sold more freely despite advances in bleached cottons, denims, and some other lines. Yarns firmer; raw silk steady, with buying moderate. In foreign markets, new silk quoted much higher. Lines of men's wear worsteds underwent price advances ranging from 10c to 32½c a yd. Burlaps slightly easier.

St. Paul Gas Light Company

General Mortgage (Now 1st)
5% Gold Bonds

Dated March 1, 1894 — Due March 1, 1944

Outstanding $5,000,000 (Closed)

This Company does all of the gas and 70% of the electric business of the city of St. Paul, Minnesota. Properties are conservatively valued at over $13,000,000. Net earnings for the past five years have averaged 2.65 times the interest charges on the company's total funded debt.

Price, 94¾, yielding 5.40%

We recommend these bonds for investment

Marshall Field, Glore, Ward & Co.
Chicago, 137 S. LaSalle Street — New York, 14 Wall Street

Are You a Hit-or-Misser?

THE results of printing are often damaged by the use of unsuitable paper.

We have a series of books on the subject of selecting the right paper intelligently, not hit-or-miss.

They are definite and instructive. They give the reasons and show the practice. They are interesting and they show how to get results.

Everybody who gets out printing should study the questionnaires that appear in each book, showing how to analyze a printing problem.

"Making It Easy to Plan Printing" is the title of the series. If you need these books, you can have them.

S. D. WARREN COMPANY, Boston

Warren's Standard Printing Papers are distributed by

CHICAGO PAPER COMPANY
801 South Wells Street
Wabash 0801

THE PAPER MILLS' COMPANY
517-525 South Wells Street, Chicago
Telephone Harrison 8000

better paper makes better printing

better business

WARREN'S STANDARD PRINTING PAPERS

Warren Printing Papers

To help you in planning direct advertising, we shall be glad to send you copies of an interesting series of booklets entitled, "Making It Easy to Plan Printing."

TOWERING back of the Marquette Company is a thirty-year record of good cement making, genuine co-operation and upright dealing that means much to the building public we serve.

Marquette Cement Manufacturing Co.
Marquette Building, Chicago

AUCTION SALES

WILCOX & WHITE COMPANY, F. G. SMITH, Inc., and WEBSTER PIANO CO., in Bankruptcy

The assets of Wilcox & White Company, Webster Piano Company and F. G. Smith, Inc., will be sold at public auction pursuant to an order of the United States District Court for the Southern District of New York, by Charles Shongood, United States Auctioneer.

Wilcox & White Company

A large parcel of real estate located at Cambridge Street in the City of Meriden, State of Connecticut, together with a modern brick factory, containing 300,000 square feet of floor space, fully equipped for the manufacture of pianos, player pianos and reproducing pianos, together with its fixtures and machinery, factory equipment, pianos, player pianos, reproducing pianos, piano parts and piano actions; raw materials, lumber, veneers, patents—including patents and trade marks for "Angelus" and "Artrio"; music library, music rolls and master rolls, good will, etc., will be sold at the factory premises at Cambridge Street in the City of Meriden, State of Connecticut, THE SALE WILL COMMENCE at the factory premises on May 9th at 10 o'clock in the forenoon and will continue through May 9th and 10th. There will also be sold at the factory of Wilcox & White Company certain assets generally described as pianos, piano actions and piano parts, belonging to F. G. Smith, Inc., and to the Webster Piano Company.

F. G. Smith, Inc.

A very large parcel of real estate, together with two large wooden factory buildings, factory equipment, machinery and fixtures, pianos, piano parts, materials and raw materials, lumber, tools, patents, trade marks, including the name "Bradbury," good will, etc., to be sold at the factory on Granite Street in the City of Leominster, State of Massachusetts. THE SALE WILL COMMENCE on May 11th at ten o'clock and will continue through May 11th and 12th, 1922.

Webster Piano Company

Property consisting of machinery, fixtures, tools, equipment, patents, trade marks, good will, etc., will be sold at the factory at Granite Street in the City of Leominster, State of Massachusetts. THE SALE WILL COMMENCE at the same time as the sale of the assets of F. G. Smith, Inc., to wit: May 11th at ten o'clock.

Completed Pianos, Office Fixtures, Furniture, Etc.

On May 13th, 1922, at ten o'clock in the forenoon there will be offered for sale certain pianos, player pianos, piano parts, piano actions; together with certain office furniture, fixtures, etc., belonging to the three companies above named at the premises of F. G. Smith, Inc., at No. 774-782 Fulton Street in the Borough of Brooklyn, City of New York.

All of the above described property may be inspected at the places of sale at any time between ten A. M. and five P. M. on and after May 8th, 1922. Floor plans, photographs and complete information and catalogs are available on request. A complete list of patents, trade marks and accurate descriptions of real estate are available on request at the office of the trustee or his attorney.

The above real estate and other personal property will be offered in bulk and in lots and parcels in accordance with the rules of the United States Court.

The highest bidder or bidders, purchaser or purchasers shall deposit ten per cent of the purchase money in form satisfactory to the auctioneer, in default of which the property may again be put up and sold at once.

All bids will be subject to confirmation by the Honorable Peter B. Olney, referee in bankruptcy, on May 15th, 1922, at three o'clock in the afternoon at his office, No. 68 William Street, New York City.

HORACE W. DAVIS,
Trustee for Wilcox & White Co., F. G. Smith, Inc., and Webster Piano Company, No. 50 Pine Street, New York City.

CHARLES SHONGOOD,
United States Auctioneer,
No. 552 Broadway,
New York City.

LEO OFFENHEIMER,
Attorney for Trustee,
No. 60 Wall Street,
New York City.

Notice to Creditors of George F. Steger

Judge Henry Horner of the Probate Court has set aside Wednesday, May 10th, 1922, for the hearing of claims against the estate of George F. Steger. The hearing will begin at 11:00 o'clock A. M., in Room 647, County Building.

All claims should be filed prior to that day. Claimants who are represented by attorneys should consult them at once. Claimants who have filed claims for amounts agreed upon with the conservator need not be present. All other claimants should be present or be represented at this hearing by attorneys.

No claims will be paid on that day.

CHICAGO TITLE AND TRUST COMPANY,
Conservator

Charles S. Deneen;
Attorney

The more interesting information, features of your offer you tell in your Tribune Want Ad the quicker (which means more inquiries, better response) you sell your auto, your house, your business, your services or accomplish any of a hundred and one things with Tribune Want Ads—

The more you tell—the quicker you sell

THE SECRET OF WANT AD SUCCESS

CO-OP FLATS TO HAVE 2 FLOORS IN EACH APARTMENT

BY AL CHASE.

Here's a novelty coöperative apartment building—two story, or duplex flats, with the living and dining rooms, kitchen and maid's room on one floor, and a private stairway to bedrooms and bathrooms on the floor above. There'll be two story living rooms in some of the apartments. It'll be at the northwest corner of North Dearborn and Schiller and will cost $300,000. There'll be two sets of ten duplex apartments, or a total of twenty. Of these twenty only eight will be lived in by owners and the remaining twelve owned by the same eight and rented.

Albert B. Dewey Jr. and John Wentworth of the architectural firm of Ilsbori, Wentworth & Dewey, who will design the building, bought the 142x90 site from Ferdinand Hotz and others, trustees of the Schiller street trust, for $68,000, subject to $24,000. Work will start at once.

John H. L. Lee, attorney, will speak on "Some New Aspects on the Crime Situation in Chicago" today at 1 p. m. at the Chicago Real Estate board.

One of Chicago's old world's fair hotels, now known as the Hampden apartments, at the northeast corner of Langley and 25th, was sold by Henry Nelson Loud to William F. Curran for a reported $175,000, subject to $85,000. It is six stories, with sixty-eight flats and seven stores and is said to have cost $400,000. Mr. Curran will remodel it. John W. Dooley and Harry E. Cooney handled the deal.

Building Permits

Forty-two building permits of a total value of $1,101,850 were issued yesterday, among them being the following:

2259 Crystal-st., 3 story brick; M. Klein, owner and carp.; E. P. Ilsert, arch.; Goldberg & Fisher, masons ..... $ 22,000

6719-21-25 Ridgeland-av., 3 story brick flats; Challstrom and Becker, owners and carps.; T. R. Bishop, arch.; Turnquist Construction company, mason 25,000

1601-19 Frontier-st., 5 story brick addition to factory; C. F. Baum company, owner; William Gauger, arch.; Scown Building company, mason and carp. 130,000

2243-44 S. Crawford-av., 1 story brick store and warehouse; Best Tea company, owner; T. F. Cerny, arch.; William R. Mole, mason 25,000

1627-41 Pratt-blvd., 3 story brick apartments; Edelson & Paullen, owners; Loewenberg & Loewenberg, archs.; S. Rubin, mason; A. Kara company, carp. 120,000

5401-09 Newgard-av., 3 story brick flats; F. Funk, owner; William Kreig, arch.; Charles Chapman, mason 135,000

2357-59 Herndon-av., 3 story brick apartments; Carl Nelson, owner and carp.; Andrew Sandgren, arch.; Nelson Olson & Co., masons 70,000

7750-52 Calumet-av., 3 story brick apartments; J. Kempter, owner; Kocher & Larson, archs.; Olson & Berg, masons; C. Gustafson, carp. 28,000

6744 Chappel-av., 3 story brick flats; William Grage, owner; Kocher & Larson, archs.; Albin Johnson, mason; Adolph Stresewenter, carp. 25,000

4455-57 Cottage Grove-av., 1 story brick garage; Albert A. Seavierls, arch.; H. Stolberg, owner; J. H. Johnson, mason and carp. 40,000

RAILROAD NOTES

A reduction approximating 50 per cent in freight rates on the bulk of the heavy tonnage carried on the White Star line passenger boats between Toledo and Detroit was announced. Reductions on additional articles will be made soon, it was said. The rate on iron and steel products has been cut from 33 to 16c per hundredweight. Window and plate glass from 38 to 15c per hundredweight. On paints, varnishes, and oils, from 30 to 15c, and on tobacco from 45 to 25c per hundredweight.

Payment of $1,500,000 to the Wabash railway by the government in settlement of that company's claims growing out of federal railway operations was approved by the railroad administration.

During the month of April, 1922, cars loaded and received from connections on the St. Paul road proper totaled 120,348, a daily average of 4,814. This compares with 110,813 a year ago, a daily average of 4,254. On the Chicago, Terre Haute and Southeastern commercial loadings and company coal totaled 2,482 cars, as compared with 7,904 a year ago.

7%

INTEREST ON YOUR MONEY ON

CHICAGO FIRST MORTGAGE REAL ESTATE BONDS

when

Sold by our

Real Estate Loan Dept.

Call or write for circulars

Partial Payment Plan if Preferred

CENTRAL TRUST COMPANY OF ILLINOIS

125 W. Monroe St. Third Floor

Phone State 7600

PROPOSAL.

PURSUANT TO THE REGULATIONS of the Interstate Commerce Commission, prescribed in its ORDER dated October 6th, 1919, in DOCKET Ex Parte No. 54. The Michigan Central Railroad Company hereby requests bids and hereby gives notice that it will receive bids for its requirements until May 1st, 1922, of the following: Sheets, steel, black galvanized and blue annealed; bars, shapes and plates, steel; Billets, steel; Axles, spring; Axles, car, tender and truck, steel; Tubes, boilers, seamless steel; Crank pins and piston rods, steel; Rope, wire, steel; Fencing, woven wire, steel; to be delivered from time to time as desired by said Railroad company, at points shown on and in accordance with specifications hereinafter described.

Bids must be submitted and addressed to the undersigned at his office by 12 o'clock noon, Eastern Standard time, May 19th, 1922. Bids received after that time will not be considered.

Bids must be prepared and submitted on the forms prescribed in the regulations mentioned above, which forms will be furnished on request by the undersigned. Bidders may bid on individual items if desired.

The successful bidder will be required to enter into and execute proposed contract No. 6 for delivery of such material.

The right is reserved to reject any and all bids and to accept any part of any one bid.

Complete specifications now on file in the office of the undersigned, and said specifications can be inspected and examined free of charge during business hours of any business day by any persons who may desire or propose to submit bids and upon request of any such persons copies of said specifications will be furnished and forwarded to them.

THE MICHIGAN CENTRAL RAILROAD COMPANY, B. A. AIKENS, PURCHASING AGENT, MICHIGAN CENTRAL TERMINAL, DETROIT, MICHIGAN.

Dated—May 2nd, 1922.

Lost Money—Found

Mr. Executive:

We collect "Musty" notes which have been tucked away in your "Strong Box" for years, unsatisfied judgments and seemingly dead accounts. Particulars free. No obligation.

Address T T 298, TRIBUNE

WORLD'S GRAIN MARKET NEWS

The wheat trade became bearish yesterday and followed the tone of the Liverpool news, which was more of a depressing character than of late. Liquidation was reported as on there, which checked the buying here and induced more general selling. Trading in May wheat here and in all markets was lighter and values eased off more than did the distant deliveries. May at Chicago losing 2¼c, while at Minneapolis there was tightness and a close 1⅝c higher, with May at $1.60¾, or ⅝c under the day's top, while at Kansas City May was weak and 2¼c lower. Winnipeg May lost 1⅝c, with the close at a good rally from the inside.

Deliveries on May wheat contracts at Chicago yesterday were 151,000 bu, at Minneapolis 140,000 bu, and at Winnipeg 734,000 bu. There has been 450,000 bu cash wheat delivered at Minneapolis to a Chicago operator, on which no shipping orders have been given, as reported by Minneapolis yesterday. One Minneapolis house bought 50,000 bu Manitoba yesterday to come there, the May basis making importation profitable. So far no wheat has been delivered this month at Kansas City. The greater part of the good wheat there is being sold to come to Chicago. Purchases of wheat at Missouri river points yesterday were 250,000 bu, making 1,000,000 bu the last three days.

A number of local operators are looking for lower prices for wheat unless there is an improvement in the cash trade, both milling and export, and a let up in the receipts. In reality the arrivals do not mean anything, as they are largely the movement from one market to another. At Kansas City there has been a let up as compared with last week. The trade gets bearish every few days and wants profits. A good part of the selling of July yesterday was attributed to foreigners, while in May it was by scattered holders.

An old trader calls attention to the price of September wheat, which has seldom been as high at $1.20 as at present, except in May during the war years. The highest during that time was $2.46. In 1920 it was $1.65⅝, and in 1919 it touched $1.67, while in May, 1916 it sold at 77⅝c, and in 1913 it touched 93¼c. He says few men in the trade are taking advantage of the present prices to short the market.

Storage room for grain that comes to Chicago this month will be provided. There will be no difficulty in making deliveries on May contracts. The Board of Trade directors make this plain in an announcement given out yesterday. The storage situation was gone over carefully at a special meeting. The notice reads: "The directors of the Chicago Board of Trade are watching the storage situation closely and all parties interested may rest assured that the instant an emergency does exist and no storage room is available, the rule providing for delivery of grain in car lots will be invoked." A report given out by the railroads but not before the directors showed that 1,438 cars were on track in all positions yesterday, the largest holding in a month.

HAY TRADE FAIR

Trade in timothy hay was fair. Arrivals 28 cars and interior loadings small. No fresh arrivals of prairie or alfalfa and demand slow at recent prices. No. 1 timothy, $25.00 to $28.00. No. 2 at $23.00 to $25.00. No. 3 and sample hay $17.00 to $20.00. No. 1 light clover mixed $24.00 to $25.00. No. 2 at $18.00 to $21.00. Alfalfa $15.00 to $27.00. Southwestern, Nebraska, and South Dakota prairie, $13.00@17.00. Iowa, $13.00 to $16.00. Illinois $13.00 to $15.00. Packing $12.00 to $14.00.

NEWS OF THE CROPS

A decrease of 25 per cent in the Illinois and 23 per cent in the Indiana and Ohio oats acreage is suggested by P. S. Goodman's report to Clement, Curtis & Co. Missouri acreage will probably be cut around 40 per cent as the result of the late season, and Iowa and Nebraska will be cut 9 per cent. Minnesota is expected to show a decrease of 3 per cent, North Dakota 8 per cent, and Wisconsin 9 per cent.

Practically all of the winter wheat states east of the Missouri river have a condition of 90 or over, according to the detailed Goodman report. Condition in Kansas is 72, Nebraska 80, Oklahoma 71, and Texas 68. Indicated crop in Kansas after allowing for the abandoned acreage is 101,339,000 bu; Nebraska, 50,889,000 bu; Oklahoma, 26,975,000 bu, and Texas, 11,274,000 bu. In Illinois the outlook is for a crop of 49,000,000 bu, Missouri 48,000,000 bu, Indiana 34,000,000 bu, and Ohio 42,000,000 bu.

Spring wheat seeding in the northwestern states is nearing completion as shown by the Van Dusen-Harrington weekly report.

LUMBER MARKET

In its weekly review of the lumber market Lumber will say:

Well sustained demand and steadily advancing prices characterize the soft wood section of the lumber market this week. Two of the larger yellow pine manufacturing interests report their April bookings as the largest for any month in the last four years. The Southern Pine association's barometer for the week ending April 29 shows orders of 32,000,000 feet in excess of production and 12,000,000 feet in excess of shipments of the week, with the file of unshipped orders nearing 14,000 cars. Improvements in the hardwoods is nor so clearly defined as structural lumber, but some gains are indicated in demand, particularly for the northern woods."

FLOUR TRADE FAIR

Buyers of flour are taking supplies for current wants, but no more. Millers are not pressing sales owing to the unsettled condition of the wheat market. Prices have changed little in the last two weeks. Special brands of Minneapolis spring patents are $8.40 to $8.50 in car lots and $0.10 to the retail trade. Bakers' grades are $6.20 to $6.25 for car lots, and $8.85 to the retail trade. Hard winters are $7.75 to $8.00 for car lots of full patents, and $6.75 to $7.35 for 95 per cents. Soft winters, $6.50 for 95 per cents, and $7.00 for short patents.

COTTON SEED OIL

CHICAGO, May 4.—COTTONSEED OIL—Steady at $11.00 for May and $9.00 for November.

NEW YORK, May 4.—COTTONSEED OIL—Closed 11 to 18 points net higher. Sales, 21,700 brls. Tenders, 500 brls. Prime crude, $10.00. Sales, prime summer yellow spot, $11.85; July, $11.89; September, $11.81; December, $9.95, all bid.

CORPORATION EARNINGS

MOUNTAIN PRODUCERS.

Report shows total assets of $10,305,804. Current liabilities, including dividend due April 1, were $196,433. The total surplus on Dec. 31, last, was $385,350, and cash amounted to $351,526. The company's assets are solely in stock of other companies, including the Wyoming Associated Oil corporation, in which it has a 52 per cent interest.

GLIDDEN COMPANY.

Reports for the year ended Dec. 31, last, net sales of $13,916,506 manufacturing profit after inventory marked down $2,703,841, and a net loss after selling, administrative expenses, depreciations, etc., of $2,615,292.

STERLING PRODUCTS.

Reports for the year ended Dec. 31, last, show gross sales of $9,375,160; net earnings after expenses, $2,192,815; total income, $2,657,703; balance after federal taxes and contingencies, $2,057,703; surplus after dividends, 959,500.

BUSINESS NEWS IN BRIEF

[Copyright: 1922: By Fairchild News Service.]

CLEVELAND.—Radicals gain strength at the convention of the International Ladies' Garment Workers' union. Resolution is introduced calling upon the unions to demand a yearly minimum wage in all cloak and suit markets.

NEW YORK.—Retailers, who operate on the installment plan, are inclined to discount any effect the Illinois Appellate court decision in installment plan selling case may have on the future of this system.

BRUSSELS.—Belgian linen manufacturers seek direct market representation in America. Large orders from Belfast are being received for goods tobe reshipped to United States and Canada.

NEW YORK.—A prominent raw silk importer, returned from Japan, says the rising Yokohama prices are due to extreme scarcity of high grade stocks and increasing demand. American importers are seeking to replenish their own stocks.

NEW YORK.—The gray goods market continued excited. Prices remained firm at Wednesday's levels. Sellers would accept them for only "nearby" deliveries. There was more big buying of sheetings by the bag trade.

2 BUENOS AIRES DEALERS 'CORNER' ARGENTINE WOOL

[Copyright: 1922: Fairchild News Service.]

BUENOS AIRES, May 4.—[Special.]—Practically all available Argentine wools of desirable grades have been purchased by two Buenos Aires dealers, who have manipulated the first successful "corner" in years. The effect on the market is world wide. The "corner" has been brought about within the last three or four days, one of the transactions involved being the largest single purchase in a number of years and unrivaled even during the war boom.

The deals were made following the leakage of information that French buyers had received cabled orders to purchase 2,000 bales of certain grades of wool. Immediately the two local firms plunged and bought up all the available fine crossbreds, merinos [thoroughbred], and merino first cross [one breeding removed from the original Spanish merino sheep] wools in the country. One firm took 4,500,000 pounds of wool during the flurry from Monday to Wednesday night, and paid 2,300,000 pesos for the lot. This was the record purchase. The other house now holds 3,000,000 pounds.

On Thursday morning the best estimates were that there were fewer than 17,000,000 pounds of fine wools left in the country.

BIG OATS SHIPMENT.

It is understood that 400,000 bu heavyweight oats will be shipped from Minneapolis to Milwaukee for mixing purposes.

A PLAN IMPORTANT

YOUR WILL is *your* plan for the distribution of your estate. The inheritance laws will be effective instead, if you fail to make one.

The interests of your family are protected when you have left a plan. Before you make your Will, ask for our booklet, *"Memoranda for Will Making,"* which suggests many important matters for your consideration.

TRUST DEPARTMENT

STATE BANK OF CHICAGO

LA SALLE AND WASHINGTON STREETS

$1,600,000

Mississippi Valley Timber Company

First Mortgage 7% Serial Gold Bonds

Dated May 1, 1922 — Due Serially, as Shown Below

Interest payable semi-annually May 1st and November 1st, in Chicago. Coupon bonds registrable as to principal only. Denominations $1,000, with a limited amount of the 1928 to 1932 inclusive, maturities in $500 and $100. Redeemable at the option of the Company as a whole or in part on any interest payment date upon sixty days' published notice, at par and accrued interest, and a premium of ½ of 1% for each year or part of year that the bonds have to run before their fixed maturity. Total authorized issue $1,600,000.

Interest payable without deduction for Normal Federal Income Tax not in excess of 2%

These bonds have been listed on the Chicago Stock Exchange

CONTINENTAL AND COMMERCIAL TRUST AND SAVINGS BANK and WM. P. KOPF, CHICAGO, TRUSTEES

From letters of Mr. R. L. McClelland, Vice-President of Mississippi Valley Timber Company, and Mr. Walter P. Paepcke, President of Chicago Mill and Lumber Company, and Mr. C. Fred Berry, Vice-President Paepcke Leicht Lumber Company, dated April 29, 1922, we summarize as follows:

SECURITY: These bonds will be secured by a closed first mortgage on approximately 106,674 acres of hardwood timber and timberlands, of which about 88% is owned in fee simple, located in Southeastern Arkansas, Mississippi and Northeastern Louisiana.

According to conservative cruises there is standing on this land 403,000,000 feet of merchantable hardwood timber, consisting of Oak, Ash, Gum, Cottonwood and miscellaneous hardwoods.

A conservative value of the timber and lands is in excess of $3,200,000, or more than twice the amount of this bond issue.

CONTRACTS: This timber, exclusive of land, has been sold under contract for $3,177,965.72 and interest at 6% until paid for as follows: 322,751,480 feet to Chicago Mill and Lumber Company for $2,643,165.72, and 80,490,000 feet to Paepcke Leicht Lumber Company for $534,800. These contracts will be deposited with the Trustee as additional security for the bonds. Payments for the timber thereunder are required in sufficient amounts and to be made at such times as will provide funds for prompt payment of principal and interest on these bonds.

CHICAGO MILL AND LUMBER COMPANY, which has purchased the larger portion of the timber, was established over forty years ago and is one of the largest manufacturers in the United States of lumber, veneers, box shooks, boxes, fibre and corrugated containers. The capital and surplus of the Company on December 31,1921, amounted to $11,133,542.86 and during the past ten years average annual net earnings, after depreciation and interest charges and all taxes, have been over $450,000.

PAEPCKE LEICHT LUMBER COMPANY, which has purchased the remainder of the timber, was organized in 1886 to acquire properties in Mississippi and its operations are closely allied with those of Chicago Mill and Lumber Company. The capital and surplus of this Company as of April 30, 1922 (close of fiscal year), will be over $2,000,000. Average net earnings for the past ten years, after payment of depreciation, interest charges and all taxes, have been over $80,000 per annum.

MATURITIES

$100,000 May 1, 1923	$125,000 May 1, 1929
100,000 May 1, 1924	150,000 May 1, 1930
100,000 May 1, 1925	150,000 May 1, 1931
100,000 May 1, 1926	150,000 May 1, 1932
125,000 May 1, 1927	175,000 May 1, 1933
125,000 May 1, 1928	200,000 May 1, 1934

PRICES

101 and Interest for Bonds due 1923 to 1925

100 and Interest for Bonds due 1926 to 1934

WE RECOMMEND THESE BONDS FOR INVESTMENT

Pending delivery of Definite Bonds, Interim Receipts of the Corporate Trustee will be issued, for delivery on or about May 15, 1922, exchangeable for permanent bonds of the Company when, as and if issued and received by us and subject to the approval of counsel.

Continental and Commercial Trust and Savings Bank
Chicago

F. B. Hitchcock & Co.
39 South La Salle Street
Chicago

The statements contained in this advertisement are not guaranteed, but are based upon information which we believe to be accurate and reliable.

FIRST MORTGAGE BONDS

Supported by Necessities

Water and electricity are the commodities supplied by the WEST VIRGINIA WATER & ELECTRIC COMPANY. The borrower operates without competition in Charleston, West Virginia, and adjacent communities. Its First Mortgage 20-Year 6½% Gold Bonds are strongly recommended. They are the only funded obligations of the Company and are secured by a first mortgage upon all its properties.

Net earnings are well over twice all interest charges. Franchises are favorable and extend long beyond the maturity of the Bonds. Redemption can be made only at prices which favor bondholders.

Among the officers and directors are Judge Elbert H. Gary, Max Pam, A. C. Babson, General Charles Miller, Walter M. Johnson and F. E. Myers.

Price: 100 and interest, to yield 6½%.

Denominations $100, $500 and $1,000.

Ask for Circular B 2213

A. C. ALLYN AND COMPANY

ESTABLISHED 1912

Investment Securities

71 W. Monroe St. CHICAGO Phone State 6440

MILWAUKEE - MINNEAPOLIS

ONE OF TODAY'S INVESTMENT OPPORTUNITIES

San Antonio Public Service Company

First Mortgage and Refunding 30-year 6% Gold Bonds which we offer at 100

In amounts of $1000 - $500 - $100

To Yield 6%

SAN ANTONIO increased more than 65% in population from 1910 to 1920 and is the largest city in Texas—an important winter resort and prosperous commercial center.

In the city and vicinity, the San Antonio Public Service Company serves the homes and industries of about 180,000 people with electric power and light. The property is managed by the American Light and Traction Company, which has an excellent record for efficient, profitable operation of public utilities.

Bonds of This Issue

are a direct lien on property conservatively valued at more than twice the par value of bonds outstanding. Net earnings for the year ended November 30, 1921, were more than three times the interest requirements.

These bonds are non-callable during the first ten years and thereafter only at a premium ranging from 10% in the second ten years to 5% in the last ten years.

Through the purchase of these bonds the investor is assured of a 6% income for at least ten years. Full details of the issue will be sent upon request if you simply mail the memo herewith.

Mail This Memo

10 TESTS of a Sound Public Utility Bond

HALSEY, STUART & CO.
209 So. La Salle Street, Chicago

Please send full details of the issue described with current list of selected Public Utility Bond offerings, also copy of leaflet, "Ten Tests of a Sound Public Utility Bond." C-A-23.

Name .....

Street .....

City .....

HALSEY, STUART & CO.

INCORPORATED

209 So. La Salle Street, Chicago *Telephone Wabash 6900*

CHICAGO · NEW YORK · PHILADELPHIA · BOSTON · DETROIT · MILWAUKEE · ST. LOUIS · MINNEAPOLIS

A SELECT LIST OF CURRENT OFFERINGS

With Maturities Ranging From 9 to 30 Years

Issue	Due	Price	Approximate Yield
Canada Steamship Lines Limited 7's	May 1, 1942	96	7.35%
Phillips Petroleum Co. 7½'s	Oct. 1, 1931	102	7.20%
Hood Rubber Co. 7's	Dec. 1, 1936	99	7.15%
Paulista Railway Company 7's	Mar. 15, 1942	99	7.10%
Sinclair Consolidated Oil Corp. 7's	Mar. 15, 1937	100	7.00%
Dominican Republic 5½'s	Mar. 1, 1942	94½	6.00%
Greater Winnipeg Water District 5's	May 1, 1952	98½	5.10%
National Tube Co. 1st 5's	May 1, 1952	99½	5.05%
Indiana Steel Co. 1st 5's	May 1, 1952	99½	5.05%
Government of the Dominion of Canada 5's	May 1, 1952	100	5.00%
Central Iowa Joint Stock Land Bank 5's	Nov. 1, 1951	102½	4.70%
Bankers' Joint Stock Land Bank 5's	May 1, 1952	102½	4.70%
First Trust Joint Stock Land Bank 5's	May 1, 1952	103	4.60%

Circulars Upon Request

STEVENSON BROS. & PERRY INC.

INVESTMENT SECURITIES

105 S. La Salle St., Chicago Randolph 5520

Correspondents: Brown Brothers & Co., New York

STERLING RATE ADVANCES; OIL STOCKS TUMBLE

YESTERDAY'S AVERAGES

	High.	Low.	Close.	Net change.
25 railroads	62.80	62.12	62.32	— .01
25 industrials	97.24	96.05	96.25	— .59
50 stocks	80.02	79.08	79.28	— .30

The New York Times.

New York, May 4.—[Special.]—With nearly all other markets more or less reactionary in character today, the movement which attracted interest was the continued rise of sterling. The day's advance was only fractional, but it brought the rate to $4.44, or within ¾ cent of the period's high level, reached March 1, and with that exception to the highest since July, 1919.

Inaction of the other European exchanges again suggested that the influences at work in advancing the London rate were peculiar to that market. As usual there are inferences which can be drawn from the actual international balance sheet.

On the stock exchange today's activities were again directed to highly speculative shares, notably the oil group. But it was evident from the start that the recent professional conductors of the market were realizing profits. The natural result was abrupt and somewhat forcible downward reaction. This affected other industrial shares of the speculative group, some of the net losses in such quarters running to 2 and 3 points. As a whole, the stock market was irregular, with changes in both directions, and railway shares again stood motionless.

Transactions on the bond market were large, and prices in general well maintained, three or four railway shares reaching new high prices. A halt has undoubtedly occurred in that market's movement, however; which is a natural result of the huge outpour of new securities during the fortnight. These pauses are what Wall street calls "digestion."

SUGAR MARKETS.

NEW YORK, May 4.—SUGAR—Raw steady; spot Cubas, 4.01c for centrifugal; second half May shipment, 4.04c; June, 4.11c; Porto Ricos, 3.92c. Raw futures market closed unchanged to 3 points net lower. July, 2.64c; September, 2.83c; December, 2.88c; March, 2.86c. Refined unchanged at 5.25@5.40c for fine granulated. Futures nominal, July, 5.00c; September, 6.10c; December, 6c.

NEW YORK CURB STOCKS

	Sales.	High.	Low.	Close.
INDUSTRIALS.				
Acme Coal	10,000	1½	1½	1½
Acme Pack	1,600	60	55	55
Beech Nut	1,000	38⅝	38	38⅛
Chi Nipple	800	2¾	2¼	2¾
Colo Emerald	2,000	80	75	75
Conti Motors	1,300	8⅝	8⅜	8⅜
Dubbier	3,600	9	8¼	8⅝
Durant	1,800	35½	34¼	35½
Glen Alden	1,300	4⅜	4⅞	4⅜
Goldwyn	7,300	9½	8⅜	8⅜
Hock Val Prod	1,000	3¼	3	3¼
Heyden	1,400	1¼	1¼	1¼
Hudson Mot	6,000	21¼	20⅜	20⅜
Ill Cent rights	900	77	75	77
Libby	1,200	3	2⅞	3
Mercer Mot	7,500	3⅝	3⅜	3⅜
Phil Morris	2,500	17¼	17	17¼
Radio	40,000	4⅞	4¼	4⅞
Do pfd	2,500	3¼	3¼	3¼
Reo Motors	1,700	24⅜	24⅜	24⅜
So Coal & Iron	3,800	1	.92	.94
Swift Intl	300	20⅜	20¼	20¼
Texas Prod	1,200	7½	7½	7½
Tor Axle	1,500	28	25½	27¾
U S Hoffman	2,800	22¼	20⅜	22¼
Uni Ret Candy	2,000	6¼	6	6
West End Chem	2,400	80	80	80
OILS.				
Anglo Am	4,000	22	21½	21⅝
Atl Lobos	3,000	12	11¾	11¾
Buckeye Pipe	70	99	97½	99
Imp Oil Can	1,900	117	111½	116½
Ohio Oil	231	332	329	330
Prairie Pipe	100	235	231	231
Prairie Oil	10	630	630	630
Sou Penn Oil	135	233	225	225
S O Indiana	24,000	109¼	106¼	106¼
S O Ky new	3,500	82¼	81⅜	81⅞
S O N Y	38	426	420	420
Vacuum Oil	81	430	425	425
Aetna Cons	1,600	1⅝	1⅜	1⅜
Alcon Oil	1,300	2⅜	2¼	2¼
Ark Nat Gas	2,700	11⅜	11⅛	11⅜
Boone Oil	70,000	13	8	12
Bost Wyoming	14,000	87	83	83
Carib Synd	53,000	8½	7¼	7¼
Colum Pet	1,900	1⅜	1½	1½
Creole Synd	2,400	3⅜	3	3⅛
Engineers	19,000	59	56	56
Federal	13,000	1⅞	1⅜	1⅜
Fensland	2,400	13¾	13⅛	13¾
Glen Rock	8,600	1½	1⅜	1⅜
Hudson	24,000	29	27	27
Intl Pet	36,000	23⅛	21⅝	23¼
Keystone Ranger	4,400	60	54	54
Lance Creek	25,000	7	6	6
Livingston Pet	18,000	1⅞	1⅝	1⅞
Lyons Pet	3,400	92	90	90
Maracaibo	3,900	25	23¾	24
Marland Mex	2,300	4	3⅞	4
Mex Panuco	400	2¼	1¾	2¼
Mex Oil	5,200	3½	3¼	3¼
Mex Seaboard	28,000	49⅝	45⅜	46⅛
Mount Prod	7,800	16¾	15⅝	16½
Mutual Oil	6,200	8½	8¼	8¼
New Mex Ind	7,800	2¼	2	2⅛
New Eng Fuel	3,400	43⅜	40¼	43⅜
Noco Oil	1,700	3¼	3¼	3½
Noble	17,000	25	22	22
Omar	23,000	2½	2⅜	2⅜
Red Banks	30,000	28	26	27
Salt Creek Prod	5,600	19¼	17⅜	19¼
Do Cons	1,900	14½	14¼	14½
Sapulpa	2,400	4¼	4	4
Simms Pet	6,600	11¼	10⅜	10⅜
Skelly	7,000	8⅝	8⅜	8½
Stanton Oil	3,200	26	23	23
Texon	8,400	96	85	95
Turman	8,500	1⅞	1¼	1¼
West States	4,000	40	37	40
Y Oil	17,000	17	16	16
MINING.				
Am Explor	1,100	2¼	1⅛	2¼
Big Ledge	6,000	24	22	22
Boston Mont	2,200	20	20	20
Do Corpn	4,900	95	86	89
Cal & Jerome	3,000	23	22	22
Canada Cop	3,900	53	47	47
Candelaria	7,000	30	28	28
Cons Arizona	17,000	8	7	8
Cortez	3,700	95	92	95
El Salvador	5,000	7	5	5
Eureka Croesus	18,000	26	26	26
Hard Shell	8,000	20	18	19
Harmill	3,500	11	11	11
Howe Sound	1,800	3⅝	3¼	3⅝
Independent Ld	10,000	36	35	36
McKinley Dar	3,000	33	31	32
Marsh Mining	38,000	20	18	19
Mother Lode C	18,000	8⅞	8¼	8⅝
Natl Tin	12,000	55	50	53
Nevada Ophir	22,000	39	36	37
Nevada Sil Hills	10,000	7	6	6
Nixon	2,000	7	6	6
Rex Cons	6,000	10	9	10
Silver Pick	15,000	20	19	19
Stewart Mng	15,000	11	10	11
Tonopah Belmt	300	1⅝	1⅜	1⅜
Do Div	3,900	80	77	77
United Eastern	5,300	1½	1⅜	1⅜
U S Consl Mine	1,200	50	49	49
Volcano	4,000	46	45	46
West End	2,100	1¼	1¼	1⅛
BONDS				
No. thous.		High.	Low.	Close.
9 Allied Pkrs cifs	63	62½	62½	62½
23 Aluminum 7s 1925	103⅝	103¼	103⅜	
36 Am Light 6s	106⅝	106¼	106⅜	
26 Am T & T 1924	101⅝	101⅜	101⅝	
15 Anaconda 7s	103⅝	103⅜	103⅝	
30 A G & W I 5s	64	63½	64	
24 Beth Steel 7s 1923	105	104⅝	105	
11 Can Natl Ry 7s	109⅝	109	109	
12 Can Pac 6s	101⅝	101¼	101⅜	
11 Central Steel 8s	104½	104⅛	104¼	
10 Cuba Tel 7½s	106½	105⅝	106⅛	
121 Freeport 7s	115⅝	110	110	
84 Int Gt Nor 8s	66	65	65	
231 I R T 5s	90	88	89⅝	
8 Libby 7s	99	98¾	99	
14 Laclede Gas 7s	100	99⅝	100	
11 Nat Acme 7½s	97⅝	97⅜	97⅜	
10 Nat Leather 8s	100¼	100	100¼	
60 N Y N H & H 4s	96	95	96	
28 N A Edison 6s	93	92⅜	92⅜	
22 N O L & P 6s	96	96	96	
211 Phila Co 5½s	108⅜	107	108⅜	
15 Philippine Ry 5s	104	103⅜	104	
24 Pub Svc N J 7s	102½	101½	102¼	
60 St L & S F 5½s	95¾	95¼	95¼	
15 Sun Oil 7s	101⅝	101¼	101⅜	
95 Swift 7s 1925	101¾	101¼	101⅝	
40 U O C 6s	101⅜	101⅛	101⅛	
25 Uni OP8s	109¼	109	109	
17 Vacuum Oil 7s	107	106⅞	107	
32 Western Elec 7s	108⅝	108¼	108⅜	
FOREIGN.				
17 Argentine 7s	100	99¾	100	
10 do 5s	79	79	79	
57 Brazil 7½s	98	98	98	
76 U S Mex 4s	47½	47	47⅜	

STANDARD OIL SUBSIDIARIES.

	Bid.	Asked.		Bid.	Asked.
Borne-S	.350	370	Nor Pipe	105	108
Chese Mf	205	210	Solar Ref	370	380
Cont Oil	148	152	Sou Pipe	103	105
Cumb P	140	150	S W P P	63	66
Eureka P	100	105	S O Kas	550	570
Ill Pipe	190	196	S O Ohio	420	425
Ind Pipe	100	103	Swan & F	30	35
Nat Tran	30½	31½	Wash Oil	20	30
N Y Tr	173	178			

GASOLINE AND LINSEED OILS.

CHICAGO, May 4.—GASOLINE—Tank wagon, 21c; service station, 23c; machine, 27.9c. CARBON — Perfection, 11¼c; machine oil, summer black, 11.4c; do winter, 11.9c. LINSEED OIL—Raw, 1 to 4 brls one delivery, $1.03; do boiled, $1.05. DENATURED ALCOHOL—42c. WHITE LEAD—100 lb kegs, $12.25; 25 lbs, $3.25. CORN OIL—Packages 24 pts, $6.25; 12 qts, $5.75; 6 gals, $10.30; 12 half gals, $10.75; No. 5, 2 cans to case, $11.32; carloads, steel drums, $11.45, less than carloads. TURPENTINE—$1.07.

OIL CITY, Pa.—Credit balances, $3.50. Runs, 90,744 brls; average, 60,243. Shipments, 78,998; average, 41,870.

CANADA GETS CORN FOR BOOZE?

It is said that the large export business in corn to Canada is due to increased use there for distilling purposes, there being a good profit for the distillers.

PRODUCE MARKETS

A surplus of butter made an easy market here and in the east, the latter market reporting a better trade at the decline in prices. Business in cheese was moderate in all markets, with buyers able to dictate prices.

Egg prices advanced ½c at Chicago, with an improved trade. Arrivals were 28,607 cases, compared with 14,784 cases last year. Live poultry prices unchanged. Arrivals, 2 cars and 665 coops. Potato prices dropped 5@10c, with trade slower. Arrivals, 81 cars, with 175 cars on track.

Strawberries were in good supply, with 18 cars in. Prices 25c lower on plain and 50c to $1 on 24 quart cases. Watermelons from Florida were $1.00@1.50 and slow sale.

WHOLESALE CREAMERY BUTTER PRICES

Score—	Chicago Whole milk	Chicago Centralized	New York.	Boston.	Philadelphia.
93 score	....	....	38	....	38½
92 score	.36½	....	37	37½	37½
91 score	.35½	....	36½	37	36½
90 score	.35½	35	36	36	36
89 score	.35	35	35½	35½	35½
88 score	.29	....	35	....	35
87 score	.27½	....	34½	....	34

BUTTER PRICES TO CHICAGO RETAILERS

Score—	Tubs.	Prints.	Cartons.
Best [92-94]	.36½-38	38 -39½	38½-40
Good [89-91]	.34½-36	36 -37½	36½-38

WHOLESALE CHEESE PRICES.

	*Wis. Chicago.	Consin. New York.	Philadelphia.
Flats	....	16½-17	17½-18
Twins	.15½-16	16½-17	17 -18
S. dais	.16 -16¾	16 16½-17½	17½-18
D. dais	.15¾-16	15¾ 16¾-17	....
Y. Ams	.17 -17½	16½ 19 -20	....
Lghns	.16 -16¾	16¼	17½-18
Sq. pts	.17 -18	17	.....

*Previous day.

POTATOES.

White .... $1.85@2.25 | New, Florida.
Western ..... $2.50 | brl .... $5.50@6.50

EGGS.

Fresh, firsts 24@24½c | Storage pkg.
Miscell .... 23@23½c | 1st .... 33½@36½c
Checks .... 19@19½c
*Extras .... 28@26c | *To retailers.
Dirties .... 19½@20c | Extras .... 26@26½c

POULTRY—WHOLESALE.

Hens .... 26c | Ices—
Roosters .... 16c | Turkeys .... 35@36c
Geese .... 16@18c | Hens, heavy .27@28c
Turkeys .... 25c | Hens, small .20@23c
Broilers .... 45@50c | Roosters .... 18@19c
Ducks, fancy 35c

VEGETABLES.

Asparagus, Illinois, 24 sections .. $2.50@3.00
Beets, southern, brls .... 4.50@5.00
Cabbage, new, crate .... 2.00@3.00
Carrots, brls .... 5.00@5.50
Cauliflower, crate .... 1.50@3.25
Cucumbers, crate .... 1.75@3.00
Eggplant, crate .... 2.00@3.00
Green onions, box, Illinois 1.00
Green peas, hamper .... 1.00@1.75
Lettuce, crate .... 2.00@3.50
Onions, new, Texas .... 2.75@3.00
Peppers, crate .... 2.50@3.50
Pieplant, 40 lbs .... 2.00@2.50
Radishes, hamper, Illinois .... .75@1.00
Spinach, bu .... 1.00@1.50
String beans, hamper .... 3.00@4.00

GREEN FRUITS.

Apples, brl .... 7.00@8.00
Grapefruit, case .... 4.50@6.00
Lemons, box .... 4.50@6.00
Oranges, box .... 7.50@8.50
Pineapples, crate .... 4.25@4.75
Strawberries, case, 24 pts .... 2.50@3.25

DRESSED BEEF.

	No. 1.	No. 2.	No. 3.
Rounds	15	14	12
Ribs	23	21	13
Loins	30	25	15
Plates	8	7	4
Chucks	10	9½	7

VEAL.

50@60 lbs .... 7c | 100@110 lbs. 10c | 13c
70@80 lbs .... 8@9c | 125@175 lbs .... 6@8c

NEW ISSUE

$5,000,000

Utah Power & Light Company

Six Per Cent Gold Debenture Bonds, Series A

Non-Callable for 25 Years

Dated May 1, 1922 — Due May 1, 2022

Not redeemable prior to May 1, 1947. On and after that date, and up to and including October 31, 2016, redeemable as a whole or in part at the option of the Company at any time upon 60 days' published notice, at 110 and accrued interest; thereafter at par and accrued interest. Interest payable semi-annually May 1 and November 1 in New York. Coupon Bonds in interchangeable denominations of $1,000, $500 and $100 registerable as to principal only. Fully registered Bonds of $1,000 and $5,000. Fully registered Bonds and $1,000 Coupon Bonds interchangeable.

The Company will pay interest without deduction of the Normal Federal Income Tax payable at the source up to 2%, and will refund on timely application, the State Tax in Pennsylvania to the extent of the present rate of four mills.

TRUSTEE: CENTRAL UNION TRUST COMPANY OF NEW YORK

From a letter of Mr. E. W. Hill, Vice-President of the Company, we summarize as follows:

Business and Territory: Utah Power & Light Company and its subsidiary, The Western Colorado Power Company, operate in an extensive and steadily growing territory in Utah, southeastern Idaho and southwestern Colorado. Electricity for power and light is furnished to 153 communities, including Salt Lake City and Ogden, Utah. These communities, together with the rural districts served have a total aggregate population estimated as in excess of 336,000. The Company has important long term contracts for the sale of electric power to many diversified industries, including cement mills, brick works, foundries and machine shops, fruit and meat packing houses, canneries, dairies, flour mills, sugar mills, copper, coal and other mines and irrigation systems, as well as to several important street and interurban railway systems.

Provisions of Issue: These Bonds will be the direct obligations of Utah Power & Light Company and will be issued under an Agreement to be dated as of May 1, 1922. The Agreement will provide, among other things, that no additional Gold Debenture Bonds may be issued under said Agreement unless the net income (including that of The Western Colorado Power Company) applicable to interest charges of the Company, as defined in the Agreement, shall have been not less than twice the annual interest charges on all indebtedness of the Company, including the Gold Debenture Bonds then to be issued. Upon liquidation or dissolution of the Company the Gold Debenture Bonds may become due and payable immediately as provided in the Agreement.

Earnings: Earnings (including The Western Colorado Power Company) for the year ended March 31, 1922, applicable to interest charges of Utah Power & Light Company, were more than twice the annual interest requirements on the total funded debt of the Company, which will be outstanding in the hands of the public upon completion of this financing, including this issue of Gold Debenture Bonds.

Purpose of Issue: Proceeds from the sale of these Gold Debenture Bonds will provide funds for the retirement of floating debt and for other corporate purposes.

Equity: The Company has paid dividends regularly since 1913 on its 7% Cumulative Preferred Stock now outstanding in the amount of $10,538,000. Dividends are also paid on its 7% Second Preferred Stock now outstanding in the amount of $3,099,000.

Supervision: The operation of the properties of Utah Power & Light Company is under the supervision of the Electric Bond and Share Company, assuring efficiency in operation and vigorous development of new business.

All legal matters in connection with the issue of these Gold Debenture Bonds will be passed upon by Messrs. Simpson, Thacher & Bartlett of New York, for the Company, and Messrs. Murray, Prentice & Aldrich of New York for the Bankers.

The above Gold Debenture Bonds are offered when, as and if issued and received by us and subject to the approval of proceedings by counsel at

Price 91 and accrued interest, to yield about 6.60%

Bonbright & Company, Inc. **Hayden, Stone & Company**

Electric Bond & Share Company

The information contained in this advertisement has been obtained from sources which we consider reliable. While not guaranteed, it is accepted by us as accurate.

NEW ISSUE

$8,500,000

Remington Arms Company, Inc.

First Mortgage 6% Sinking Fund Gold Bonds

Series A

Dated May 1, 1922 — Due May 1, 1937

Callable as a whole at any time or in part (for sinking fund) on and after May 1 1924, on 30 days' notice at 110 and interest prior to May 1, 1927; on and after May 1 1927, at 105 and interest during 1927 the premium decreasing ½ of 1% per annum to a calling price of 101 and interest in 1935 and thereafter

Interest payable without deduction for normal Federal Income Tax up to 2%. The present Pennsylvania 4 Mill Tax refunded to holders resident in Pennsylvania, who shall within three months after payment make application for such refund.

Capitalization
(upon completion of present financing)

Funded Debt:		
First Mortgage 6% Sinking Fund Gold Bonds, Series A. (this issue, further Series issuable under restrictions of Mortgage)		$ 8,500,000
Capital Stock:		
Preferred Stock, 7% Cumulative,	$10,000,000	
Common Stock, 600,000 shares, no par value, net tangible assets available,	9,009,954	19,009,954
(including net current assets and securities owned)		

BUSINESS: Remington Arms Company, Inc., incorporated in 1920, business founded in 1816, itself or through subsidiary companies, manufactures Remington arms, Remington U M C ammunition, Remington cutlery and Remington cash registers.

Manufacturing plants, of the Company and its subsidiaries, are at Bridgeport, Connecticut; Ilion, New York; and Brimsdown, Middlesex, England. Its plants in the United States occupy 389 buildings, having 2,888,602 square feet of floor space. Sales in 1921 were in excess of $12,000,000.

The Company's output of firearms and ammunition constitute about one-third of the country's total production, and its output of pocket cutlery is the largest in the United States and probably in the world. The Company has more than 5,000 employees. Its business extends back, through predecessor companies, over more than 100 years.

SECURITY: First Mortgage on all real estate, plants and equipment, and all securities of subsidiary companies, owned by the Company at the time of the execution of the mortgage or thereafter acquired. Property to be covered either directly or through the pledge of securities of subsidiary companies, by the first mortgage securing these bonds upon completion of this financing, is valued at $13,035,284, after liberal allowances for depreciation.

ASSETS: Total net assets, after deducting all liabilities other than funded debt, $27,509,954, or approximately 3¼ times these $8,500,000 First Mortgage Bonds. Net current assets alone, $14,468,327.

EARNINGS: Average annual net earnings (after depreciation charges and all inventory and other adjustments) for the 8 years ended December 31, 1921, were $2,386,754, or more than 4½ times the $510,000 annual interest requirement on this total funded debt. Average annual net earnings for the 18 years ended December 31, 1921, were $1,587,140, or more than 3 times this requirement.

For the year ended December 31, 1921, in a period of generally decreased business with unusual price readjustments, sales were $12,769,125. Net earnings, before depreciation and inventory adjustments, were $582,210. After charging against income depreciation and adjustments of inventories to prices at or below market values, there was a net loss of $308,179. Sales for the year 1922 to date considerably exceed those of the corresponding period of 1921. Current net earnings are substantially in excess of the interest requirement of this issue.

FINANCIAL CONDITION: Total current assets, including $3,848,847 cash, upon completion of this financing amount to $15,897,487, or more than 10 times total current liabilities of $1,429,160.

SINKING FUND: Cumulative Sinking Fund, payable semi-annually, at the rate of 2½% per annum, first payment May 1, 1924, to be used for purchase or call and retirement of Series A Bonds, is sufficient to retire more than 50% of these $8,500,000 Bonds before maturity.

MANAGEMENT: The Company's management is in the hands of men of experience and ability in their respective lines of work, and the quality and character of the Company's products are of high standing and reputation.

We Recommend these Bonds for Investment

PRICE 95 AND INTEREST, YIELDING OVER 6½%

Lee, Higginson & Co.

The Rookery

Boston — CHICAGO — New York

Higginson & Co., London

The statements contained herein, while not guaranteed, are based upon information and advice which we believe accurate and reliable.

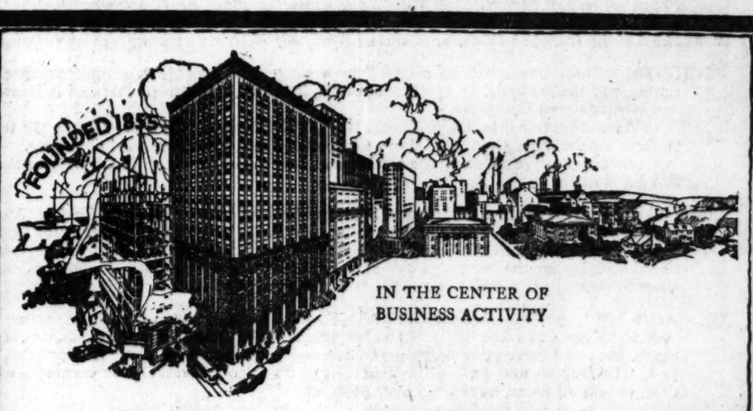

IN THE CENTER OF BUSINESS ACTIVITY

The banking house of Greenebaum

constantly endeavors each day to profit by experience and give its patrons a better and more comprehensive service.

A Commercial Bank for You

The foundation of the service of this institution—laid Sixty-Seven Years ago—is civility.

Greenebaum Sons Bank and Trust Company

WHERE LA SALLE STREET CROSSES MADISON

THE METHODS of a WALL STREET VETERAN

Are effective because he no longer depends upon tips or twisted information. He has acquired knowledge of fundamentals and keen insight into technical conditions.

Study These Methods!

The old way, by experience alone, is slow and costly. As Henry Clews says, "Men usually have one foot in the grave before they learn how to make money and keep it."

A More Effective Way is explained in our FREE twenty-page booklet. SEND FOR IT.

Simply ask for CT-5.

American Institute of Finance

15 Beacon St., Boston, Mass.

COCHRAN & McCLURE 7% Bonds

41 Years 100% Safe

Come in and see us about them now. We send no sales man to trouble you.

COCHRAN & McCLURE COMPANY

140 North Dearborn Street CHICAGO

Advertise in The Tribune.

8% FIRST MORTGAGE INVESTMENT Ask for Circular Camp, Thorne & Co., Inc. 10 So. La Salle St., Chicago

Subscribe for The Tribune.

RESERVE BANKS' REPORTS MIRROR INDUSTRY GAINS

BY O. A. MATHER.

Quickening of business and industry, continued breadth and buoyancy in the securities markets, and the outpouring of money for investment in both domestic and foreign enterprise are reflected in the weekly statements of the federal reserve system. In fact, it might be judged that the influences of the spring season are getting into full swing and are necessitating the larger use of money and credit.

The consolidated statement of the twelve federal reserve banks shows total bills on hand expanded $34,039,000, with loans and bills bought increasing $9,279,000, and $24,760,000, respectively. Government securities held rose $42,086,000. Gold and total reserves declined $426,000 and $6,022,000, respectively. Total earning assets expanded $76,023,000.

Big Gain in Deposits.

Total deposits jumped $59,102,000, with government deposits increasing $27,228,000, member banks' reserve credits $26,947,000, and other deposits $5,827,000. Federal reserve note circulation expanded $15,868,000.

As the result of the broadening demand for credit, the reserve position of the system declined to the lowest point since the middle of March. The ratio of total reserves to deposit and federal reserve note liabilities combined fell to 76.7 from 78.3 per cent in the preceding week. The demand for credit appears to have been more emphatic in the large centers than in the interior districts, as the New York banks' increase in total bill holdings exceeded the expansion of the reserve system as a whole. This may have been largely due to the fact that large domestic and foreign loans have been floated from the east.

Report of New York Bank.

The New York bank's report shows total bills expanded $41,470,000, with loans and bills bought increasing $21,080,000 and $20,390,000, respectively. Gold and total reserves declined $24,032,000 and $26,717,000, respectively. Total earning assets rose $66,357,099. Total deposits expanded $34,034,000, with the member banks' reserve credits increasing $3,112,000. Federal reserve note circulation increased $8,426,000. The ratio of total reserves to deposits and federal reserve note liabilities combined dropped to 81.9 from 86.5 per cent in the preceding week.

The statement of the Chicago federal reserve bank shows total bills expanded $5,986,000, loans and bills bought increasing $3,373,000 and $2,612,000 respectively. Gold and total reserves expanded $2,470,000 and $3,102,000 respectively. Total earning assets increased $5,045,000. Total deposits rose $11,871,000, with the member banks' reserve credits increasing $10,927,000. Federal reserve note circulation declined $1,828,000. The ratio of total reserves to deposit and federal reserve note liabilities combined fell to 74.9 from 75.6 per cent in the preceding week.

Car Loadings Increase.

Encouraging news bearing on the railroads appeared yesterday. In spite of the coal strike, cars loaded with revenue freight during the week ended April 22 totaled 714,088 compared with 706,713 in the preceding week, an increase of 7,375 cars. If present signs of a breakup of the strike materialize a decided jump in car loadings is to be expected.

Reports of all but four of the 201 class 1 railroads to the interstate commerce commission for March show total net operating income of $83,374,000, which is equal to about a 5.80 per cent return on the tentative valuation placed on the properties. This compares with net operating income of $47,762,000 for all class 1 railroads in February and with $30,637,000 in March, last year. While the railroads in March had the benefit of heavy coal traffic in preparation for the miners' strike, the increase in general merchandise handled in April may go far to offset the lessened coal movement.

MONEY AND EXCHANGE

Money in Chicago steady, 5@5½ per cent on collateral; commercial paper, 4½@5 per cent, 5@5½ per cent over the counter; bankers' acceptances, thirty to ninety days, 3⅜ per cent; six months, 3⅝@3¾ per cent; New York exchange by wire, par; by mail, 15c@20c discount.

Chicago bank clearings yesterday were $108,900,000, compared with $89,800,000 a week ago and $91,389,729 a year ago.

NEW YORK MONEY MARKET.

NEW YORK, May 4.—Prime mercantile paper, 4¼@4½. Bar silver, domestic, 99⅝; foreign, 69⅝. Mexican dollars, 53⅜. Foreign exchange steady. Sterling sixty day bills on banks, 4.41½. Call money firm; high, 4½; low, 4; ruling rate, 4½; closing bid, 3½; offered at 4; last loan, 4; call loans against acceptances, 4. Time loans easier; sixty days, 4@4¼; ninety days, 4@4¼; six months, 4¼.

FOREIGN EXCHANGE.

Foreign exchange in amounts of $25,000 or over between banks, as quoted by the Merchants' Loan and Trust company:

	May 4.	May 3.	Wk. ago.	Yr. ago.
London—				
Cables	4.44¼	4.43¾	4.33	3.97¾
Checks	4.43¾	4.43¼	4.42¾	3.97
Paris—				
Cables	9.16	9.15	9.24	7.95
Checks	9.15	9.14	9.23	7.94

The following quotations are for checks:

Italy	5.36	5.34	5.35	4.89
Antwerp	8.36	8.36	8.49	7.95
Swiss	19.33	19.37	19.46	15.25
Holland	38.30	38.35	38.07	35.25
Sweden	25.95	25.88	29.05	23.50
Norway	18.52	18.46	18.95	15.35
Denmark	21.29	21.25	21.25	18.15
Spain	15.33	15.32	15.55	14.00
Germany	.34¼	.32½	.36	1.52
Austria	.0125	.0130	.0140	.29
Greece	4.48	4.50	4.50	6.10
Poland	.0265	.0270	.0275	.13
Finland	2.11	2.08	2.11	2.30
Roumania	.71	.71	.73	1.06
Jugo-Sl.	.36¾	.36¾	.36¾	.74
Czecho-Sl.	1.93	1.94	1.96	1.38
Canada	1.50	$16.25	$17.00	$104.00
Argentina	36.15	36.15	35.75	31.70
Brazil	13.75	13.73	13.75	13.05
Hongkong	57.00	57.00	76.00	67.00
Shanghai	78.00	78.00	76.00	67.00
Japan	47.00	47.50	47.50	48.50
India	29.25	28.75	28.75	26.50
Cuba	11.25	11.25	11.25	12.30
Hungary	.13	.13	.13	.49
Bulgaria	.70	.68	.70	.....
Singapore	51.25	51.25	51.00	.....

*Per thousand discount. All other quotations are values in American cents.

U. S. TREASURY STATEMENT

WASHINGTON, D. C., May 4.—[Special.]—The following is a statement of the condition of the United States treasury on May 2:

Income to date this year	$ 8,156,664,157
Income to date last year	11,150,872,095
Decrease	2,994,208,838
Income over outgo this year	615,074,963
Income over outgo last year	377,092,312
Increase	237,982,651
Balance general fund today	375,878,177
Balance previous day	370,675,919
Increase	5,202,258

COFFEE MARKETS.

NEW YORK, May 4.—COFFEE—Futures closed at a net advance of 9@17 points. Sales, 83,000 bags. May, 10.50c; July, 10.34c; September, 9.95c; October, 9.90c; December, 9.79c; January, 9.78c; March, 9.75c. Spot firm, 11c for Rio 7s, 14½@14¾c for Santos 4s. Holiday in Brazil.

·NEW·YORK·STOCK·TRANSACTIONS·

Bid.	Asked.	Description.	Sales.	High.	Low.	Close.	Net chge.	Close Apr. 27.	Close Apr. 6.
54	55	Air Reduction	300	55	54¼	54½	— ¼	53½	55
17⅛	17⅜	Ajax Rubber	3,900	17¼	17⅛	17⅜	+ ¼	17⅛	17¼
⅛	⅜	Alaska Gold	200	⅜	⅜	⅜	....	⅜	⅜
1⅛	1¼	Alaska Juneau	100	1⅛	1⅛	1⅛	....	1⅛	1⅛
112	115	All Am Cables	100	113	113	113	....	110	.....
66½	66⅝	Allied Chem.	1,600	67¼	66⅜	66⅝	— 1	65	68¼
66¼	66⅜	Do pfd	100	107⅞	107⅞	107⅞	....	107	.....
49¾	49¾	Allis Ch Mfg.	2,900	50	49¾	49¾	....	49¼	47⅜
39¼	40⅛	Amer Agr Ch	1,700	40½	39¼	40¼	+ 1	39	40¾
68	68½	Do pfd	400	68¼	68	68½	+ ⅛	67	67
47½	47⅞	Am Bosch M	1,900	48¼	47⅞	47⅞	+ ⅛	45	45½
61½	62	Amer Br Shoe	600	62¾	61¾	61¾	— ⅛	59⅜	61½
48¼	48⅜	Amer Can	2,500	49	48¾	48⅝	— ⅛	46⅜	48⅜
104½	105	Do pfd	100	104¾	104¾	104¾	....	104⅞	103½
162	163	Amer Car & F	200	162¼	162¼	162¼	— ¾	160	155⅜
13⅜	13⅝	Amer Chicle	1,300	13¾	13⅜	13⅜	+ ⅛	12¾	12⅜
26	26⅜	Amer Cot Oil	4,300	26⅜	26	26¼	+ ⅛	25	25⅜
56	57⅛	Do pfd	400	57	56	57	....	55	54¾
6	6⅛	Amer Drug	100	6	6	6	....	5⅞	6
15	15⅛	Am Hide & L	1,300	15¼	14¾	15	.....	14⅜	15⅜
67½	68¼	Do pfd	400	68¾	67½	67½	.....	68	69½
46	46¼	Amer Int Cor	1,900	46¾	46	46	— ⅜	44	45¼
12	12¼	Amer La Fr	1,700	12	12	12	— ⅛	12	12
33½	33¾	Amer Lin Oil	100	33⅜	33⅜	33¾	+ ⅛	.....	35¼
115	115½	Amer Locomo	2,100	116	115	115	— 1½	114	112
98	97	Amer Rad	300	97	97	97	+ 1	94½	.....
7¼	7¾	Am Safety R	2,200	7¾	7¼	7¾	— ⅛	7¼	8¼
18	18¼	Am Ship & C	1,500	18⅝	18	18	+ ⅛	17⅝	15
57½	57⅝	Amer Smelt	1,400	58⅛	57⅜	57⅝	— ⅜	55	55¾
98	98½	Do pfd	200	98½	98½	98½	.....	.....	98½
38⅜	39	Am Steel Fds	1,700	39	38½	38⅝	— ⅛	38¼	37⅜
75	75¼	Amer Sugar	1,100	75¾	74¾	75	+ ⅛	74⅝	72⅛
101½	102	Do pfd	100	102	102	102	+ 1	101	98½
34⅜	35	Am Sum Tob	1,900	35⅝	35	35	— ⅛	33½	33¾
121⅜	122¼	Am Tel & Tel	2,300	122¼	121⅞	122	— ⅛	122⅜	121¼
140⅜	141	Am Tob	.....	900	141⅝	140⅜	+ ⅛	138½	141⅛
137	137¾	Do B	.....	700	137⅝	137⅞	+ ⅛	135¼	136
12⅜	13	Am Wir Wks	300	13	13	13	— ⅛	13	.....
29½	30¼	Do 6%	500	31½	29⅝	29⅝	.....	30⅝	.....
92¼	92½	Am Woolen	5,100	93½	92	92¼	+ ⅜	90⅜	88¼
106	106½	Do pfd	100	106⅜	106¼	106⅜	.....	106	105
18½	19¼	Amer Zinc	200	19⅜	19	19	— ⅛	17⅞	16
43½	44	Do pfd	300	43½	43¼	43¼	— ⅜	42	40⅞
53	53⅜	Anaconda	5,600	53⅝	53	53	— ⅜	51⅞	52¼
46½	47	Ann Arbor pf	700	46¾	46⅜	46⅜	— ⅛	46	48
55⅝	56	Asso Dry Gds	600	56¾	56⅜	56⅜	+ 1	55	56
130	131	Asso Oil	2,100	133¼	130¾	130½	— 2¼	.....	113
100¼	101¼	Atchison	4,000	101½	100	101	.....	100	97⅝
90	91½	Do pfd	400	91	90¾	91	.....	90	88½
3½	3⅝	Atlan B & A	300	3⅝	3⅝	3⅝	.....	3⅜	2⅜
100½	101½	Atl Cst Line	300	101	101	101	+ ⅛	100	96
4⅜	4½	Atl Fruit	4,400	4¾	4¼	4¼	— ⅛	4¼	.....
34¼	36⅛	Atl G & W I	3,700	37½	36⅜	36½	— 1¼	31⅜	32½
26	26½	Do pfd	800	26¾	26⅛	26½	— ⅜	22	24
22	22½	Atlas Tack	2,700	22	19	22	+ 3	18⅜	20¼
25½	26	Aust Nichols	1,000	26	25½	26	+ ⅛	24½	27
117⅜	117½	Baldwin Loco	4,700	118½	117¼	117⅜	— ⅜	114½	115¼
111½	113	Do pfd	300	114¾	113½	113½	— ⅜	112	108¼
47¼	47⅜	Balt & Ohio	2,900	47⅝	47	47	— ⅜	46	43⅛
60⅜	61¼	Do pfd	200	61	61	61	+ ⅛	60⅛	59⅛
52½	53	Barnsdall A	4,200	54	52½	52½	— ¾	54½	40⅜
35	40	Bayuk Bros	100	35	35	35	.....	.....	73
76	78½	Beth Steel	300	74¾	74	74¾	— ⅜	.....	77
78	78½	Do B	3,700	78¾	77⅞	78¼	— ⅜	77	77¼
99¼	100½	Do 7% pfd	100	100	100	100	.....	.....	93¼
112	113	Do 8% pfd	100	112¼	112¼	112¼	.....	.....	.....
7	7¼	Booth Fish	400	8	6¾	6¾	.....	6⅝	7
106¼	107	Brook Edison	200	106¼	106¼	106¼	— ¼	.....	.....
2¾	2¾	Do rts	300	2¼	2¼	2⅜	— ⅛	2¼	.....
25¾	26	Brook Rap Tr	35,300	26⅜	23⅜	26	+ 3⅜	21¼	20½
21⅜	22	Do ctfs	13,700	22⅜	21¼	21¾	— 1	18⅜	19⅜
104	105	Brook U Gas	1,200	105½	104	104	— ½	98	94
90	91	Brown Sh pfd	100	90	90	90	.....	.....	.....
137⅝	138¼	Burns Bro A	10,500	138	133¾	138	+ 1	133	127½
42½	43	Do B	4,700	43¼	41⅞	42⅜	— ⅜	41	41½
6⅞	7	Butte C & Z	700	7⅛	7	7	— ⅛	7⅛	6⅝
30	30⅜	Butte & Sup	1,200	30½	30⅜	30⅜	— ⅛	28½	26⅝
27⅛	28	Butterick	200	28¼	27⅞	27⅞	— ⅛	26⅝	28¼
13⅜	13⅝	Cadillo Oil	2,700	14⅛	13¾	13¾	— ⅛	13	14¼
77⅜	78½	Calif Packing	600	78½	78	78¼	+ ⅛	79	77⅜
57⅞	58½	Calif Petrol	8,000	59⅝	57⅞	58	— ⅛	54⅜	54⅜
96	97	Do pfd	400	96¾	96¾	96¾	— 1¼	.....	96¼
7⅝	7¾	Call Lead & Z.	5,400	7¾	7⅝	7¾	+ ⅛	7⅜	7⅜
59½	60¼	Cal & Ariz	200	60	60	60	.....	61¼	.....
141⅞	142¼	Can Pacific	1,600	142¾	141⅞	141⅞	— ⅛	139½	138½
37⅞	38¼	Cent Leather	900	38¼	37⅜	38⅛	+ ⅛	37½	37⅜
71	71¼	Do pfd	100	71¼	71¼	71¼	— ⅛	71⅜	72
37½	37¾	Cerro de Pasco	300	37⅞	37¼	37⅞	+ ⅛	36⅜	36
44½	48	Cert Products	100	47	47	47	— 1½	.....	.....
75½	76	Chandler Mot	2,900	76⅛	74½	75⅝	+ ⅛	73	77¾
64½	65	Ches & Ohio	1,200	65	64½	65	.....	64	64¾
8¼	8⅝	Chi & Alton	200	8⅝	8⅝	8⅝	— ⅛	8⅛	8¼
37	37¼	C & E I. new	13,800	37¼	35⅝	37¼	+ ⅜	36	23⅝
56	57	Do pfd	2,000	57	55	57	— ¼	57¾	43⅝
74⅜	74⅝	Chi & N W	1,400	75¼	74¾	74⅝	+ ⅛	74	71¾
109	111	Do pfd	100	109	109	109	.....	.....	88
9	9¼	Chi Gt West	200	9¼	9¼	9¼	.....	8⅝	8¼
22¼	22½	Do pfd	300	22⅜	22⅜	22⅜	+ ⅛	21½	19⅜
26⅜	27¼	C M & St P	700	27¼	27	27	— ⅜	26⅝	24⅜
43⅜	44	Do pfd	700	44	43⅜	43⅝	— ⅛	42½	39⅝
67	67⅜	Chi Pneu Tool	400	67½	65¾	66⅝	— 1	.....	71
45	45⅜	C R I & P	5,800	46	44¾	45	+ ⅛	44½	41⅝
81	81⅜	Do pfd B	500	81⅝	81½	81½	+ ⅛	82¼	80⅜
67⅛	67½	C St P M & O	600	67⅞	67¼	67½	+ ⅜	67	65⅜
19¾	20	Chile Cop	8,600	20⅛	19⅝	20	+ ⅛	18¾	17⅝
28⅛	28⅜	Chino	600	28¾	28½	28½	— ⅜	27¾	28
63¾	64	C C C & St L.	300	65¼	64½	65	.....	64	64
57	58	Cluett-Peabody	800	58¼	57⅜	57¾	+ ½	53	55
55⅝	56	Coca Cola	1,900	56⅝	55⅝	56	+ ⅛	55⅞	48
31½	32	Colo Fuel	1,700	32¾	31⅝	32¾	+ 1⅜	30¼	31
40	40½	Colo & So	400	40¼	49	49	— 1	41	46
61½	62	Do 1st pfd	200	61½	61½	61¼	— ⅜	61⅛	61
88⅛	88½	Col Gas & E	5,200	88⅞	88⅛	88⅜	— ⅜	86⅜	84
4⅝	4⅞	Col Graph	5,800	4⅝	4⅝	4⅝	— ⅛	4⅜	3⅝
17½	18	Do pfd	200	18	18	18	+ ⅛	18½	15½
77	77⅝	Com-Tab-R Co	2,000	78⅝	77	77¼	— ⅜	77⅜	77½
28	29	Cons Cigars	100	28⅛	28⅛	28⅛	— 1	26	27½
117¼	117½	Con Gas	8,300	118½	117¼	117⅝	— ⅜	115¼	115¾
13¼	13⅜	Cons Textile	4,100	13⅝	13¼	13⅜	— ⅛	13	12¾
66½	67⅜	Cont Can	400	67½	67	67	— 1½	.....	62
103	110	Do pfd	100	103¾	103¾	103¾	.....	102	104¾
102¼	102½	Corn Prod	3,600	102¾	102¼	102¾	— ⅛	100	104¾
115½	116½	Do pfd	200	116¾	116	116	.....	.....	113
44¼	44¾	Cosden Co	34,600	43¾	44	44¾	+ ⅜	42¾	37⅜
64⅜	65	Cruc Steel	3,300	65¾	64¾	64⅞	— ⅜	62	62½
92½	93	Do pfd	200	92¾	92¾	92¾	+ 1⅛	.....	87
15¼	15½	Cuba C Sugar	700	15½	15½	15½	— ⅛	15⅛	16⅛
33¼	33⅜	Do pfd	900	33⅜	33¼	33⅜	— ⅛	33⅛	36
21⅜	22	Cub-Am Sug	900	22	21¾	21⅝	— ¼	21⅜	23⅞
60	60½	Davis Chem	2,000	61	60	60	— 1	60	64
21⅜	21⅞	De Beers	2,300	21⅞	21¾	21¾	— ¼	21⅝	20
115	115⅞	D L & W	400	115⅝	115½	115⅝	— ⅛	115⅛	116
107½	108	Detroit Ed	100	107¾	107¾	107⅞	— ⅛	.....	107½
5	6	Dul S S & A	100	5⅝	5⅝	5⅝	— ⅛	5⅝	.....
9¼	10½	Do pfd	500	10	10	10	+ ⅛	9¾	.....
168	170	Elec Stor Bat	200	170	170	170	— 1	166½	162
20	21	Elkhorn Fuel	300	21	21	21	+ ⅛	20	20
83⅜	84	Endicott-J	1,100	83¾	83½	83⅝	— ⅛	84¼	84¾
112¾	113	Do pfd	1,600	112¾	112¾	112¾	.....	.....	108¼
13¾	13⅝	Erie	1,600	13⅞	13½	13⅝	— ⅛	13⅜	12¾
23	23¼	Do 1st pfd	900	23¾	23	23⅜	— ⅛	22⅝	20¼
15	15½	Do 2d pfd	600	15⅝	15¼	15¼	— ⅛	13	13¼
81	81½	Famous Play	900	81½	81	81½	+ ⅛	80½	79¾
94	94½	Do pfd	200	94¾	94¾	94¾	— ⅛	94½	94¼
44½	45	Fed M&S pfd	200	44⅞	44¾	44⅞	— ⅛	42½	40¼
120½	121	Fisher Body	200	121	121	121	— ½	115½	108½
96½	98	Do Ohio pfd	7,000	98	97	97	.....	18⅜	17
19¼	19¾	Fisk Rubber	7,000	19⅝	19	19¼	.....	17	17¼
19¼	19¾	Freepl Texas	22,400	19⅞	19⅛	19⅛	— ⅛	.....	½
½	⅝	Gaston-Wm	100	⅝	½	½	.....	⅜	½
62	63	Gen Am T Car	2,400	64	63	63½	+ ⅜	60	59⅜
63⅜	63⅝	Gen Asphalt	1,100	63⅝	63	63⅜	+ ⅛	60½	65⅞
98½	100	Do pfd	400	100	98	100	+ 2¼	.....	100
71½	72	Gen Cigars	900	71½	71	71½	— ⅛	73½	72¾
162	164	Gen Electric	1,000	163¼	162¼	162¾	— ⅛	161	163
12¾	12⅞	Gen Motors	8,100	13	12¾	12⅞	— ⅛	11⅞	13¾
93	93½	Do 7% deb pf	500	93	93	93	.....	93	94½
14⅜	14⅝	Glidden Co	1,200	42¼	41¾	42¼	+ ½	40⅜	39¾
41¼	42	Goodrich	1,200	42¼	41¾	42¼	+ ⅛	39⅝	38
87¾	90½	Do pfd	500	90¾	90	90	.....	90	88
26¾	27½	Granby	1,100	27	26½	26½	— ⅜	.....	.....
⅜	¾	Do rights	1,000	⅝	⅜	⅝	.....	.....	.....
17	17½	Gray-Davis	300	17⅝	17⅜	17⅜	— ⅛	16⅜	.....
39¼	39¾	G North Ore	1,500	39¾	39¼	39¼	— ⅛	40	38½
75¼	75½	Gt North pfd	1,200	75⅝	75¼	75¼	+ ⅛	73⅝	71⅜
75¼	75½	Gt North pfd	100	11⅝	11⅝	11⅝	— ⅛	11¼	13
11¼	11⅝	Guant Sugar	100	11⅝	11⅝	11⅝	.....	11	12¾
83½	84¼	G S Steel	4,700	85¼	83½	84	+ 1¼	81	72⅜
2⅜	2⅝	Habir Elec	3,400	2⅝	2½	2⅝	.....	19⅜	.....
20	22	Hendee Mfg	400	22⅜	21⅞	22	.....	16⅜	7⅛
21½	22	Houston Oil	19,100	83⅜	80	82	+ 2	76⅜	17⅜
81½	82	Houston Oil	600	19	19	19	.....	7⅜	7⅜
18¾	19	Hupp Motors	300	7⅜	7⅜	7⅜	.....	13	10¼
7⅛	7⅜	Hydrau Steel	500	107⅜	107	107	+ ⅛	107	105
106½	107⅜	Ill Central	2,100	4⅜	4⅜	4⅜	.....	4½	3¼
4⅜	4⅝	Indiahoma	1,700	7	6¾	6⅞	.....	6½	.....
6⅜	7	Indian Ref	1,100	41¼	41	41	— ⅛	39½	41
40¾	41⅛	Insp Copper	1,100	2⅝	2⅝	2⅝	— ⅛	3¼	2⅜
2¾	3	Int-Met Cons	8,300	2⅞	2⅝	2⅝	— ⅛	8½	7½
6⅜	6½	Do pfd	27,400	6⅞	6⅝	6½	+ ⅛	.....	.....
11½	12	Int Ag Corp	100	11⅝	11⅜	11⅜	+ ⅛	.....	.....
42	43	Do pfd	200	42⅝	42½	42⅝	+ ⅜	.....	.....
36	36½	Int Cement	2,800	36⅜	36⅛	36⅜	— ⅛	.....	.....
26½	26⅝	Int Comb Eng	600	27	26⅝	26⅝	— ⅛	26	97⅜
95½	96⅜	Int Harvester	300	96⅝	96⅜	96⅜	.....	96	97⅜
26	26¼	Int Mer Mar	6,300	27¼	26	26	— ⅛	24¾	74⅝
84¾	85⅛	Do pfd	9,400	87¼	84⅜	84⅝	— 1½	81⅝	17
18	18¾	Int Nickel	6,400	18⅝	18	18	— ⅛	47⅛	47¾
51⅝	51⅞	Int Paper	3,200	52⅛	50⅝	51⅝	— 1	67	67¼
67½	68	Do pfd stpd	200	68	67¾	67¾	— ⅛	18	19⅝
17⅜	17½	Invincible Oil	8,200	18	17⅜	17⅜	— ⅛	30	28
31½	32	Iron Prod	300	31½	31¼	31½	+ ⅛	⅝	⅝
⅞	1	Island Oil	2,300	⅞	⅞	⅞	.....	.....	.....
21½	21⅝	Jewel Tea	100	21⅞	21⅞	21⅞	+ ⅛	19	18⅜
70½	71½	Do pfd	1,000	28½	28¼	28¼	— ¾	.....	.....
28¼	28½	K C Sou	1,000	28¾	28⅛	28⅜	— ⅛	28⅝	26⅝
5	5¼	Kan & Gulf	10,100	5⅝	5	5⅛	.....	5¼	6
38⅝	39	Kayser J new	11,200	39¾	37	38⅝	+ 1⅝	.....	96
99	100	Do pfd	.....	99¾	99	99¾	— ⅛	.....	.....
52½	52⅝	Kelly-Spgfld	20,600	53⅜	51½	52⅜	— 1½	48½	47
103½	108	Do 8% pfd	400	107	107	107	+ 2	.....	.....
33½	33⅝	Kenne Cop	3,300	33¾	33⅜	33½	— ⅛	30⅝	30⅛

·NEW·YORK·BOND·TRANSACTIONS·

UNITED STATES GOVERNMENT WAR LOANS.

Sales in thous.	Issue—	High.	Low.	Last.	Net chge.	Bid.	Asked.	Yield.	May 5. 1921.
501¼	Liberty 3½s 1932-'47	99.58	99.26	99.32	— .02	99.32	99.40	3.53	88.80
15½	Liberty 3½s reg	99.30	99.30	99.30+	.30	.....	.....	.....	88.56
.....	Liberty 1st cv 4s 1932-'47	.....	.....	.....	.....	99.60	99.80	4.02	.....
1	Liberty 1st cv 4s reg	99.46	99.46	99.46+	.14	99.40	99.50	4.04	.....
.....	Liberty 2d 4s, 1927-'42	.....	.....	.....	.....	100.00	101.00	.....	87.66
37	Liberty 1st cv 4¼s, 1932-'47	99.90	99.70	99.70—	.04	99.70	99.78	4.26	87.56
67	Liberty 1st cv 4¼s reg	99.56	99.46	99.50+	.02	99.50	99.54	4.28	87.30
666¼	Liberty 2d cv 4¼s, 1927-'42	99.56	99.46	99.50+	.02	.....	.....	4.28	87.16
41	Liberty 2d cv 4¼s reg	99.38	99.36	99.36	.02	.....	.....	.....	87.12
811	Liberty 3d 4¼s, 1928	99.86	99.80	99.82+	.02	99.82	99.84	4.28	90.80

HOGS' AVERAGE GOES UP 20 CTS.; CATTLE LOWER

CHICAGO LIVE STOCK

Prices of live stock in Chicago yesterday were:

HOGS.

Bulk of sales	$10.00@10.60
Heavy Butchers	10.05@10.35
Butchers, 190@260 lbs	10.25@10.70
Heavy and mixed packing	9.30@10.10
Rough heavy packing	9.00@ 9.25
Medium weights	10.05@10.35
Light bacon, 160@190 lbs	10.40@10.65
Selected, 140@155 lbs	10.50@10.65
Light mixed, 140@160 lbs	10.25@10.55
Pigs, 80@125 lbs	7.50@10.50
Stags, subject to dockage	7.00@ 8.25

CATTLE.

Prime steers, 1,200@1,500 lbs	8.60@ 9.00
Good to choice, 1,100@1,500 lbs	8.00@ 8.65
Poor to good, 900@1,400 lbs	7.10@ 8.40
Low grade killing steers	5.50@ 7.00
Bulk of beef steers	7.75@ 8.75
Yearlings, 700@1,150 lbs	7.75@ 9.25
Fat cows and heifers	4.85@ 8.70
Canning cows and heifers	2.75@ 4.35
Poor to choice bulls	4.00@ 7.25
Stockers and feeders	6.50@ 8.00
Poor to fancy calves	6.00@ 9.50

SHEEP AND LAMBS.

Western lambs	12.00@14.95
Native lambs	11.75@14.25
Lambs, poor to best culls	8.00@12.00
Spring lambs, fair to best	14.00@16.50
Feeding lambs, fair to best	11.00@12.00
Yearlings, all grades	11.00@12.75
Wethers, poor to best	8.00@ 9.75
Ewes, poor to best	5.00@ 9.50
Bucks	4.00@ 6.25

Wooled lambs quotable $1.75@2.00, and sheep 50@75c above foregoing quotations.

The downturn in hog values since last Saturday was checked yesterday, best selling 20c higher at $10.70, with the general average 15c up at $10.25. Speculators were among the principal buyers, while the six largest packers refused to follow the advance, securing an average of only 500 each. Closing trade was weak, with 13,000 estimated left over, many of them held off the market. General quality good, with underweights comparatively scarce.

Heavy cattle met with an indifferent call, some selling 10@15c lower. Lighter weights, however, sold actively at generally steady prices. Thirty-seven 829 lb yearlings sold to the Western Packing company at $9.25, equaling last week's top. No heavy steers sold above $8.75, while feeding cattle sold to go back to the country at $8.00. Butcher stock shaded lower, while calves ruled strong to 25c higher.

Colorado Lambs at $16.65.

Handy weight Colorado wooled lambs again equaled the highest price for aged lambs at $16.65, since July 1920, while choice shorn stock sold at $14.95, within 5c of the highest of the season. Prices yesterday ruled steady to 25c lower, with inbetween kinds and heavy showing the loss. No California spring lambs were offered; natives brought $16.25. Few head western fed aged wethers reached $10.00, while yearlings and twos sold at $12.00@12.25 and wooled ewes $9.50. Feeding lambs cashed at $12.00 to go back to the country.

Receipts at Chicago for the day are estimated at 3,500 cattle, 18,000 hogs, and 6,000 sheep, against 6,957 cattle, 23,978 hogs, and 14,133 sheep the corresponding Friday a year ago.

Yesterday's Hog Purchases.

Hog purchases yesterday by Chicago packers and others follow:

Armour & Co.	500	Miller & Hart.	700
Anglo-Amer	300	Independ P Co.	800
Swift & Co.	600	Brennan P Co.	1,000
Hammond Co.	400	Wm Davies Co.	600
Morris & Co.	600	Others	1,500
Wilson & Co.	700	Shippers	4,000
Boyd-Lunham	600		
Western P Co.	3,000	Total	*18,800
Roberts & Oaks	1,000	Left over	13,000

*Total includes 400 in Wilson and 100 to Boyd-Lunham from outside markets.

LIVE STOCK MOVEMENTS AT CHICAGO.

Receipts—	Cattle.	Calves.	Hogs.	Sheep.
Wed., Apr. 3	12,759	2,324	16,463	8,345
Est. May 4	13,000	6,000	26,000	10,000
Week so far	62,868	17,640	117,739	47,094
Week ago	57,853	15,061	111,283	64,715

COTTON MARKETS

NEW YORK, May 4.—COTTON—Futures closed barely steady at a net decline of 19 @37 points. New high prices met heavy realizing and the market turned easier.

	Open.	High.	Low.	Close.	Prev. close.
May	19.73	19.89	19.49	19.50	19.77
July	18.95	19.21	18.74	18.76	19.06
October	19.10	19.29	18.87	18.91	19.12
December	19.18	19.40	18.92	18.96	19.19
January	19.04	19.28	18.74	18.74	19.02

Spot quiet; middling, 19.75c. Exports, 16,853 bales, making 4,822,481 bales this season. Receipts, 13,951 bales. Stocks, 900,576 bales.

NEW ORLEANS, La.—COTTON—Futures closed steady at a net decline of 18@28 points.

	Open.	High.	Low.	Close.	Prev. close.
January	18.65	18.85	18.21	18.22	18.52
March	18.50	18.50	18.48	18.32	18.52
May	18.38	18.48	18.25	18.18	18.40
July	18.48	18.67	18.26	18.33	18.51
October	18.50	18.77	18.28	18.36	18.58
December	18.57	18.77	18.25	18.33	18.61

Spot steady and unchanged; sales on the spot, 1,222 bales; to arrive, 574 bales. Low middling, 18.87c; middling, 18.13c; good middling, 19.12c. Receipts, 4,505 bales; stock, 233,379 bales.

LIVERPOOL.—Spot in good demand, but business moderate; prices firm; good middling, 11.48d; good ordinary, 9.68d. Sales, 12,000 bales, including 7,900 American. Receipts, 10,000 bales, including 5,100 American. Futures closed quiet but steady: May, 10.86d; July, 10.84d; September, 10.79d; October, 10.76d; December, 10.69d; January, 10.64d; March, 10.59d.

Year ago	42,413	16,137	165,332	81,070	
Shipments—					
Wed., May 3	3,994	.....	5,930	1,636	
Est., May 4	4,000	100	4,000	5,000	
Week so far	18,326	309	22,184	13,515	
Week ago	16,624	186	20,643	26,700	
Year ago	16,483	279	11,279	28,154	

OUTSIDE LIVE STOCK MARKETS.

HOGS.

Western markets advanced 10@25c, while values in the east ruled weak to 20c lower. Receipts and prices follow:

	Receipts.	Top.	Bulk.
Kansas City	7,000	$10.35	$10.15@10.30
Omaha	8,000	10.25	9.85@10.10
St. Louis	8,000	10.65	10.50@10.60
St. Joseph	6,000	10.30	10.10@10.25
Sioux City	6,000	10.15	9.75@10.10
Indianapolis	7,000	10.75	10.60@10.75
East Buffalo	2,000	11.50	11.00@11.40
Pittsburgh	2,000	11.35	11.15@11.25
Cleveland	4,000	11.25	11.00@11.25
Cincinnati	4,600	10.70	10.60@10.70
St. Paul	6,000	10.15	9.75@10.15
Louisville	1,000	10.50	10.40@10.50

CATTLE.

All classes steady to strong at leading centers. Receipts and prices follow:

	Receipts.	Beef steers.	Cows and heifers.
Kan. City	6,000	$11.00@16.00	$ 3.50@12.75
Omaha	6,000	12.00@14.50	3.50@12.50
St. Louis	1,000	12.20@14.75	3.75@12.50
St. Joseph	2,400	12.10@14.60	3.75@12.65
E. Buffalo	1,500	12.60@15.50	4.25@12.80

SHEEP.

Sheep and lambs generally steady to weak, with spring lambs in Louisville, Ky., at $17.50. Receipts and prices follow:

	Receipts.	Lambs.	Sheep and yearlings.
Kan. City	6,000	$11.25@16.00	$ 6.00@ 8.60
Omaha	8,000	12.00@14.50	4.25@ 7.55
St. Louis	1,500	6.25@ 8.55	4.30@ 7.75
St. Joseph	2,000	6.05@ 8.35	4.25@ 7.50

METAL MARKETS.

NEW YORK, May 4.—COPPER—Firm: electrolytic spot and nearby, 13c; later, 13 @13¼c. TIN—Steady; spot and nearby, $30.87; futures, $31.00. IRON—Steady; prices unchanged. LEAD—Steady: spot, 5.25@5.50c. ZINC—Quiet; East St. Louis delivery, spot, $5.00@5.15. ANTIMONY—Spot, 5.25c.

LONDON—COPPER—Standard, spot, £60 2s 6d; futures, £60 12s 6d; electrolytic, spot, £65; futures, £67. TIN—Spot, £148 12s 6d; futures, £150 5s. LEAD—Spot, £24; futures, £23. ZINC—Spot, £27; futures, £26 17s 6d.

BANKERS OFF TONIGHT FOR MEETING.

Many leading bankers of Chicago and the middle western and far western states will leave this city tonight on a special Big Four train to attend the regular spring meeting of the executive council of the American Bankers' association at White Sulphur Springs, W. Va.

FINANCIAL NOTES

The annual report of the Standard Oil Company of New York for 1921 is expected to be mailed to stockholders tonight. In view of the recent showings of some of the Standard Oil companies, such as Atlantic Refining and a few others, predictions are being made that the company may just about earn its dividends for the year, or probably a little less. In brokerage quarters people who are believed to know what the company may show are reported to have sold stock and switched into Imperial Oil. The reactionary tendency in Standard of New York and the strength in Imperial is said to have been due to such switching operations. In general, however, traders are credited with paying little attention to the annual reports of last year, the current advance being based upon what is expected from the industry this year with increased demand and higher prices.

Much of the recent advance in International Mercantile Marine preferred has been based upon rumors that the company will soon pay off some of the cumulated dividends on the preferred stock. These rumors were based upon the theory that the recent visit to Europe of P. A. S. Franklin, president of the company, was in connection with the report that the British government was about to release the funds in the British treasury of the company, which amount to about $20,000,000 and which have been held abroad since the start of the war. It was reported that the only stipulation made by the British government was that when the funds reach this country they should not be utilized in a manner which would compete with British shipping. Wall street concluded from this that the only thing the company could do with the funds was to pay off the back dividends. Mr. Franklin returned from Europe yesterday and is credited with denying that the company contemplates paying off the back dividends on the preferred stock.

That the thirty-fourth anniversary of the birth of the modern overhead trolley car yesterday found the financial condition of city electric lines steadily improving, but this improvement has not yet reached the interurban lines, was the outstanding fact of a statement issued by Robert I. Todd, president of the American Electric Railway association. His report is based on official revised operating returns from 180 companies representing 50 per cent of the total industry in the United States for the year 1921 and subsequent supplemental reports. One hundred and three of these companies are city lines and seventy-seven interurban. Their total operating revenue for 1921 was $437,493,853, as compared with $650,149,806 for the entire industry as reported by the United States census for 1917. Mr. Todd stated traffic on these 180 properties fell from 7,606,190,270 passengers in 1920 to 7,144,332,920 in 1921, a decrease of 6.1 per cent. The operating expenses dropped 3.5 per cent. The net operating revenue, Mr. Todd says, as a result of increased revenues and lowered operating expenses, increased from $93,916,654 to $108,315,732.

April bank clearings, according to Bradstreet's, show a decrease of 1.6 per cent from those of March, with $30,440,000,000 as the total for April and $30,959,000,000 for March. New York shows a slight gain, while the outside districts, comprising 116 cities, register a decline. In commenting on the daily average clearings it is pointed out that there were more holidays and a lesser number of calendar days in April and the daily average was higher. The daily average for April was $1,217,000,000, and for March $1,146,000,000.

Tentative readjustment plan of the Interborough and Manhattan railway properties provides for a reduction of the Manhattan rental, an extension for ten years of $38,144,400 Interborough notes, the waiving for five year period of sinking fund on the Interborough 5 per cent bonds, and the issuing of $10,500,000 new notes at 6 per cent. The plan is to be submitted to security holders for approval.

Officials of seven steel companies considering a merger will arrive in Chicago today to go over the plants of the Inland Steel company and the Steel and Tube Company of America.

A special meeting of Atlantic-Gulf stockholders has been called for May 23 to authorize $1,800,000 6 per cent five year gold bonds and a first preferred trust indenture of mortgage upon the steel tank steamships Agwistone and Awismith. The proceeds will be used to finance the balance due the builders of these steamships.

The price of linseed oil has been advanced 2 cents a gallon by some crushers, says a New York dispatch. In Chicago prices were advanced 2 cents a gallon to 92 cents, in barrels, carloads, for raw linseed oil.

Some of the large producers and sellers of copper have advanced their quotations to 13¾ cents per pound.

An issue of $800,000 Clark Equipment company, one to ten year serial 7 per cent bonds will be offered today at par by Hyney, Emerson & Co. and the Union Trust company of Detroit.

INVESTORS' GUIDE

Answers to inquiries are based upon information which THE TRIBUNE believes reliable, fair, and unprejudiced, but beyond the exercise of care in securing such information THE TRIBUNE assumes no responsibility.

Inquiries must bear the signature and address of writer in order to receive attention. Answers thought to be of public interest will be published. If an answer is not of general interest it will be mailed provided stamped, self-addressed envelope is inclosed. Address letters to Investors' Guide.

Oklahoma General Power.

G. F. M.—The $2,750,000 Oklahoma General Power company 6 per cent bonds, series A, are secured by a first mortgage on all the company's property; pledge of a lease of this property to the Oklahoma Gas and Electric company during the life of any of these bonds (providing rentals equal to at least one and three-fourths times annual interest charges on these bonds outstanding), and pledge of $325,000 6s, due 1927, of the gas and electric company. The bonds are also guaranteed by indorsement by the gas and electric company. The purpose of the issue is mainly to finance the construction of a power house and transmission lines. We rate these bonds as a suitable investment for a business man's spare funds, but not for savings.

Standard Oil of Indiana.

T. J. M.—The balance sheet of Standard Oil of Indiana as of Dec. 31, 1921, shows current assets of $85,795,126 and current liabilities of $38,592,263. Total assets were $305,675,842, compared with $237,634,658 at the end of 1920. Surplus was $143,222,710, of which $50,995,494 was "capital surplus," compared with $115,830,811 in 1920, of which $29,205,820 was capital surplus. Capital stock outstanding was $107,360,455, consisting of 4,294,418 shares of $25 par value. Net assets applicable to this stock were $250,583,165, or $58.35 a share.

Public Utility Bonds

Name	Rate	Approximate Yield
Commonwealth Edison Co. First Mortgage. Due June 1, 1943	5%	5.10%
Great Western Power Co. First Mortgage. Due July 1, 1946	5%	5.50%
Southern Calif. Tel. Co. First and Ref. Mtge. Due November 1, 1947	5%	5.50%
Duquesne Light Co. First Mtge. and Coll. Tr. Due July 1, 1949	6%	5.70%
Pacific Gas & Elec. Co. First and Ref. Mtge. Due December 1, 1941	6%	5.75%
So. Calif. Edison Co. Gen. and Ref. Mtge. Due February 1, 1944	6%	5.85%
San Joaquin Light & Power "C" Due February 1, 1950	6%	6.00%
San Diego Cons. Gas & Elect. 1st & Ref. Mtge. Due March 1, 1939	6%	6.00%
Pacific Power & Light Co. First Mtge. Due August 1, 1930	5%	6.20%
Nevada-California Elec. Corp. First Lien "A" Due January 1, 1946	6%	6.25%
So. Counties Gas Co. of Calif. First Mtge. Due May 1, 1936	5½%	6.25%
Western States G. & E. Co. 1st & Unif. Mtge. Due March 1, 1947	6%	6.30%
United Lt. & Rys. Co. First Lien and Cons. Due April 1, 1952	6%	6.30%
Illinois Power Co. First Mtge. Due June 1, 1933	5%	6.60%
Western States Gas & Electric Co. of Calif. Due February 1, 1927	6%	6.90%

Circulars and detailed information upon request

BLYTH, WITTER & CO.

125 So. La Salle St. Chicago
Randolph 7260

SAN FRANCISCO LOS ANGELES NEW YORK CHICAGO SEATTLE PORTLAND

SAFETY OF PRINCIPAL IS OUR FIRST CONSIDERATION

Exempt from all Federal Income Taxes

Oklahoma City

5% Public Improvement Bonds

THESE bonds are the direct general obligation of Oklahoma City, the capital of Oklahoma and the metropolis of the Southwest. The population of the city according to the 1920 census is 91,258 and its assessed valuation for taxation is $117,054,315. Its total bonded debt is $8,571,100. Deducting $4,115,000 water bonds and $1,245,800 sinking fund, cash and investments, the city's net debt is $3,210,300. Bonds due March 1, 1933 to 1944.

Price to Yield 4.40%

Send for Descriptive Circular

Ames, Emerich & Co.

105 South La Salle Street, Chicago
Telephone Randolph 4728

New York Kansas City Milwaukee

7% for Your Money

Invested in our

1st Mortgage Real Estate Gold Bonds

Denominations $50, $100, 500, $1000. Partial payment plan $1, $5, $10, $25 payments. Ask for information

Chicago Trust Co.

Real Estate Loan Department
Arthur B. Cody—Hiram S. Cody, Managers
State and Madison Sts.
Central 7040

MAIL THIS COUPON
Please tell me how I can get 7% on safe mortgage bonds.
Name
Address

AUCTION

by

United States Shipping Board Emergency Fleet Corporation

STOCK INCLUDES: Winches, boilers, triple expansion engines, condensers, pumps, steam separators, metal and wood working machinery, hand and small tools, induced-draft apparatus, four locomotive cranes, automobiles and trucks, steam lighter, windlasses, masts, booms, steering engines, towing engines, anchor chain, lifeboats, barometers, thermometers, office furniture and equipment, paints, oil, buildings, complete power plant with two locomotive-type boilers, fire pumps, fire fighting equipment, pipe lines, electric wire, wood and steel blocks, hose reels, hand steering engines, evaporators, yard freight cars, round treenails, lumber lorries, portlights, paintings and art objects from steamship Vaterland.

List Subject to Change.

WILSON POINT

South Norwalk, Connecticut,
commencing
Monday, May 15th, at 10 A. M.,
In Main Warehouse on Grounds.

Write for catalogue United States Shipping Board, Emergency Fleet Corporation, or Gerth's Realty Experts, 101 W. 42d Street New York City, New York

These bonds having been sold, this advertisement appears as a matter of record only.

5,000,000 Kroner

Kingdom of Norway

Fifty-Year 6% National Loan of 1920

Dated June 1st, 1920 **Due June 1st, 1970.**

Interest payable June 1st and December 1st. Coupon bonds in denominations of 10,000 Kroner, 5,000 Kroner and 1,000 Kroner each. (At par of exchange, $2,680, $1,340 and $268 respectively.) Principal and interest payable in Norway, in Kroner, collectible through the offices of Brown Brothers & Co., or Bernhard, Scholle & Co., in New York.

Not redeemable prior to June 1st, 1930. Cumulative sinking fund beginning on that date sufficient to redeem entire issue by maturity by redemption by lot at par or by purchase. At any time on or after June 1st, 1930, the loan may be redeemed as a whole or in part or the amount of the sinking fund may be increased.

Exempt from all Norwegian taxes when held by a non-resident of Norway

The following information has been obtained from official and other sources which we believe to be reliable:

Obligation These bonds are the direct obligation of the Kingdom of Norway. They are part of a total loan of 100,000,000 Kroner authorized in 1920 (outstanding at present about 91,000,000 Kroner) to continue the construction work on the Norwegian railroads, hydro-electric developments and the telephone and telegraph systems, and for other purposes.

Debt The total funded and floating debt of Norway as of June 30, 1920, amounted to $296,986,210 which was equivalent to about $108 per capita. This compares with a debt of approximately $229 per capita for the United States on the same date. The greater part of the outstanding funded debt of Norway was contracted for capital expenditures on railroads, telephones and telegraphs and other state property which in normal times yielded substantial profits.

Credit The high credit standing of Norway is indicated by the fact that for many years preceding the World War the net cost to the government of its various loans ranged from 3.10% to 4.11%. As far as records show no default has ever occurred on Norwegian National Government loans. As compared with its debit outstanding as of June 30, 1920, the government owned state property valued at approximately $201,000,000. The major part of this property is revenue producing and includes about 80% of the railway mileage of the nation, telephone and telegraph lines and water power developments. As in the United States the process of deflation and readjustment to more normal conditions has been going on in Norway for more than .. year. Note circulation in the country has been very substantially reduced and the reserve ratios of the bank of issue materially improved.

Wealth The wealth of Norway was estimated in 1920 at $3,350,000,000. This amount is equivalent to more than eleven times the par amount of the total funded and floating debt of Norway outstanding as of June 30, 1920. The nation has large natural resources in its forests, fisheries, and available water power.

Price on Application

At the present rate of exchange of about $.185 to the Krone the current yield on the investment is approximately 5%, assuming the return of the rates of Norwegian exchange to par ($.268 to the Krone), the current yield on the investment would be increased to about 7.24%, and on the basis of the present quotation for the bonds on the Christiania Stock Exchange there would be a profit of over 30% in the principal amount of the investment.

Brown Brothers and Co. temporary receipts will be delivered against payment in New York funds. Temporary receipts will be exchanged for actual bonds when, as and if received by us.

Brown Brothers & Co.
59 Wall St., New York

Bernhard, Scholle & Co.
14 Wall St., New York

While no responsibility is assumed, information is taken from sources which we believe to be reliable. All conversions of Kroner in this advertisement have been made at par of exchange.

Government of the Dominion of Canada

Thirty Year 5% Gold Bonds

Non-callable for Twenty Years

PRICE PAR AND ACCRUED INTEREST

MINTON, LAMPERT & COMPANY
29 South La Salle Street
Chicago
Telephone Randolph 4940

Government of The Dominion of Canada 5% Gold Bonds

Due May 1, 1952
Optional May 1, 1942

Principal and semi-annual interest, May 1 and November 1, payable in gold dollars at the agency of the Bank of Montreal in New York City.

Price 100 and Interest

We recommend these bonds for investment

William R. Compton Co.
105 So. La Salle St., Chicago
Telephone State 5770

Securities Rating Bulletin

Investors will find this bulletin of great aid in reviewing the present status of their securities. It contains valuable information and statistics, also gives market ratings on practically every important listed security.

Copy on request. Ask for A-278.

F. A. BREWER & CO.,
208 So. La Salle St. Chicago.

SAFETY OF PRINCIPAL IS OUR FIRST CONSIDERATION

Exempt from all Federal Income Taxes

LOANS

on character or collateral at banking rates with "pay-day" re-payment features.

LOANS THE MORRIS PLAN SAVINGS

Amounts	$25 to $5000 or more
Time	12 months or less
Rate	7% discount per Annum.
Fee	$1.00 for each $50.00 Maximum fee $5.00 No fee on collateral loans
Security	Character and income Signature of two friends or Collateral of market value
Payments	Weekly, bi-monthly or monthly
Service	Daily approvals, Confidential relations

The Chicago Morris Plan Bank
A STATE BANK
21 North La Salle Street
Capital $1,000,000.00

The bonds we sell are the ones we ourselves have bought

Stability

MUNICIPAL bonds are payable from taxes, and are not subject to fluctuating business conditions. The stability of municipal bonds is generally admitted.

Ask for Circular

H. D. FELLOWS CO.
Investment Bonds
29 S. La Salle Street
Chicago

We Specialize in Municipal Bonds

Chicago investment house, dealing only in high grade bonds and underwriting its own issues, desires the services of two experienced bond salesmen with established clientele for Chicago territory. In reply state the kind of securities you have sold. Very liberal compensation to those who can qualify. All replies will be held in absolute confidence.

Address
T T 167, Tribune

PITTSBURGH, FORT WAYNE AND CHICAGO RAILWAY COMPANY

To the Stockholders of the Company:

Notice is hereby given that the annual meeting of the stockholders of this Company will be held at the office of the Company in the City of Pittsburgh, Pennsylvania, on Wednesday, May 17, 1922, at 12:00 o'clock noon, for the purpose of electing three (3) directors in the places of a like number whose terms expire on that day, and for the transaction of such other business as may be presented at the meeting.

By order of the Board of Directors, notice is hereby given that there will be submitted to a vote of the stockholders at said meeting a proposition to increase the common stock of the Company from Eighty-Two Hundred Eighty-five Thousand Seven Hundred Dollars ($80,285,700) to One Hundred Million Dollars ($100,000,000).

R. M. COLEMAN, Secretary.

March 17 1922

OFFICIAL WEATHER FORECAST.

The official forecast for today and tomorrow and yesterday's table of records follow:

Ohio—Generally fair Friday and Saturday; not much change in temperature.

Indiana—Generally fair Friday and probably Saturday; somewhat warmer Friday.

Lower Michigan—Generally fair Friday and probably Saturday; warmer near Lake Huron Friday.

Upper Michigan—Partly cloudy Friday and probably Saturday; not much change in temperature.

Wisconsin—Generally fair Friday and probably Saturday; moderate temperature.

Place of observation.	Direction of wind	Temp. 7 p. m.	Temp. 8 p. m.	Highest yesterday	Lowest last night	Rainfall in inches
State of weather.						
May 4, 1922, 7 p. m. Central time.						
Eastern states—						
Albany, rain	S.W.	50	60	59	50	....
Atlanta, fair	S.W.	64	74	82	62	....
Boston, rain	E.	44	46	48	42	....
Buffalo, fair	E.	44	46	48	42	....
Charleston, cloudy	W.	72	80	80	70	....
New York, rain	E.	48	48	54	46	....
Parkersburg, cloudy	N.W.	52	64	68	50	....
Philadelphia, cloudy	S.	54	68	68	52	....
Pittsburgh, rain	S.E.	50	64	66	50	....
Raeligh, cloudy	S.W.	70	76	80	68	....
Washington, rain	S.E.	66	70	72	64	....
Gulf states—						
Abilene, clear	N.	80	88	90	58	....
Amarillo, clear	S.	74	76	90	58	....
El Paso, clear	W.	84	86	90	58	....
Fort Worth, fair	S.	80	82	94	62	....
Galveston, rain	S.E.	78	82	84	72	....
Jacksonville, cloudy	S.W.	78	82	84	72	....
Miami, fair	S.E.	78	82	84	72	....
Mobile, cloudy	N.E.	78	82	84	72	....
Montgomery, cloudy	S.W.	82	78	84	72	....
New Orleans, cloudy	W.	76	74	78	70	....
San Antonio, cloudy	N.E.	78	76	84	70	....
Shreveport, clear	N.W.	82	86	90	....	....
Tampa, fair	S.W.	76	86	90	....	....
Vicksburg, clear	E.	70	74	84	62	....
East central states—						
Albena, cloudy	S.E.	44	58	58	36	....
Cairo, cloudy	W.	70	72	80	60	....
Chicago, clear	W.	70	72	80	60	....
Cincinnati, cloudy	W.	66	76	80	60	....
Cleveland, fair	Calm	68	70	80	60	....
Detroit, cloudy	S.	68	70	80	60	....
Escanaba, clear	W.	54	60	64	44	....
Evansville, cloudy	W.	70	74	80	60	....
Fort Wayne, rain	E.	60	70	80	60	....
Grand Haven, clear	S.W.	56	64	68	50	....
Grand Rapids, fair	W.	56	64	68	50	....
Green Bay, clear	W.	64	66	72	46	....
Indianapolis, rain	S.W.	60	78	84	60	....
Madison, clear	S.W.	64	72	80	56	....
Marquette, cloudy	S.W.	54	64	68	50	....
Memphis, rain	N.W.	64	72	80	56	....
Milwaukee, clear	N.W.	64	72	80	56	....
Nashville, fair	W.	64	72	80	56	....
Peoria, clear	W.	68	72	84	60	....
Ste. Marie, cloudy	S.E.	46	52	54	40	....
Springfield, Ill., clear	W.	68	74	84	60	....
West central states—						
Bismarck, fair	N.W.	70	74	84	....	....
Charles City, clear	W.	66	70	80	56	....
Concordia, clear	S.	68	72	84	60	....
Davenport, fair	W.	70	74	84	60	....
Des Moines, fair	W.	70	76	84	60	....
Devils Lake, clear	W.	64	68	80	....	....
Dodge, clear	S.W.	70	74	84	60	....
Dubuque, cloudy	W.	56	62	64	48	....
Huron, clear	W.	72	72	86	....	....
Kansas City, clear	N.W.	68	74	84	60	....
Keokuk, fair	S.	68	74	84	60	....
Little Rock, fair	W.	74	76	86	56	....
Moorhead, cloudy	N.W.	64	70	80	....	....
North Platte, clear	N.	70	76	84	60	....
Oklahoma City, clear	N.	76	78	90	....	....
Omaha, clear	N.W.	70	72	84	60	....
Rapid City, clear	W.	66	70	80	....	....
Sioux City, cloudy	W.	66	70	80	....	....
St. Louis, clear	N.W.	70	78	84	60	....
St. Paul, clear	W.	68	74	84	60	....
Springfield, Mo., fair	N.W.	68	74	84	60	....
Wichita, clear	W.	70	74	86	....	....
Williston, cloudy	N.W.	66	72	80	....	....
Mountain states—						
Boise, cloudy	N.E.	62	68	80	46	....
Cheyenne, clear	W.	64	72	84	46	....
Denver, clear	W.	72	74	86	....	....
Havre, fair	W.	68	70	80	....	....
Helena, cloudy	W.	52	60	68	40	....
Lander, clear	W.	68	70	82	....	....
Phoenix, clear	W.	94	94	96	....	....
Pueblo, clear	S.E.	74	74	86	....	....
Salt Lake City, fair	S.	70	70	82	....	....
Yellowstone Pk., fair	S.	54	56	66	....	....
Pacific states—						
Fresno, clear	N.W.	80	88	88	56	....
Los Angeles, clear	N.W.	64	72	82	52	....
Portland, Ore., rain	S.W.	56	62	64	46	....
San Diego, clear	W.	60	66	74	54	....
San Francisco, clear	W.	60	64	68	48	....
Seattle, Wash., cloudy	S.W.	50	56	58	42	....
Spokane, cloudy	S.W.	62	70	72	46	....
Canadian—						
Battleford, fair	N.W.	64	76	80	....	....
Calgary, cloudy	N.W.	58	64	80	....	....
Edmonton, rain	N.E.	46	58	64	....	....
Medicine Hat, fair	S.W.	60	68	80	....	....
Minnedosa, cloudy	E.	60	66	80	....	....
Montreal, cloudy	S.E.	48	64	66	44	....
Quebec, cloudy	N.E.	48	58	64	....	....
Qu'Appelle, fair	N.W.	62	68	80	....	....
Toronto, cloudy	N.E.	56	62	66	44	....
White River, cloudy	S.E.	62	62	66	54	....
Winnipeg, fair	S.E.	60	68	80	....	....

INDEX TO CLASSIFIED ADVERTISEMENTS

	Page
Auction Sales	31
Automobiles	31
Barter and Exchange	31
Bicycles and Motorcycles	31
Billiards and Bowling	31
Board and Lodging	31
Board Wanted	31
Boats, Yachts, etc.	31
Books and Magazines	31
Building Material	31
Business Chances	31
Business Service	31
Business Personals	31
Cameras and Kodaks	31
Castoff Clothing	31
Cemetery Lots	31
Clothing, Furs, etc.	31
Contracts to Let and Wanted	31
Dancing Schools	31
Death Notices	31
Dogs, Birds, Poultry, etc.	31
Dressmaking and Millinery	31
Electric Fixtures	31
Financial	31
Florists	31
Garages	31
Help Wanted—Male	30, 31
Help Wanted—Female	30, 31
Horses and Carriages	31
Hotels	31
Household Goods	31
Household Goods Wanted	31
Instruction	31
Jewelry, Watches, etc.	31
Land Information	31
Leaseholds	31
Lost and Found	31
Machinery and Tools	31
Mortgages	32
Monuments	31
Musical and Dramatic	31
Musical Instruments	31
Office Devices	31
Patents, Patent Attorneys	31
Personal	31
Plumbing, Heating, Fixtures	31
Printing, Engraving, Binding	31
Printing Machinery and Supplies	31

THEM DAYS IS GONE FOREVER—Pump This on Your Pianola—BY A. POSEN

SITUATIONS WANTED—MALE.

Bookkeepers and Clerks.

SITUATION WTD—CLERK, 5 YEARS' OF-fice and P. R. exp.; 4 years' hardware, all; can also some ledger exp.; references; asst. shipping office, checking, or r. r. Job consid-; can give small cash bond; age 32; hon-est, industrious. Address P 362, Tribune.

SITUATION WTD — AGGRESSIVE YOUNG married man, desires to connect with grow-ing concern. Experienced in office and sales work. Salary secondary consideration. Can furnish best references. Address M 511, Trib-une.

SITUATION WTD—IN ACTIVE REAL ES-tate office where there is an opportunity to learn business; 27 years of age, well edu-cated and neat appearing; salary secondary. Address M 438, Tribune.

SITUATION WTD — BOOKKEEPER; THOR-ough qualification; varied exp.; 3d yr. acct. exhibit; age 28; want exp. on heavy volume of sales or clerical work. Address O 377, Trib-une.

SITUATION WTD—EXP. IN ACCTY., MGR. sales dept., gen. offices and sales exp.; C. & E. and Walton trains; age 38; want perm. job; A1 refs. Address T M 371, Tribune.

SITUATION WTD—BKKPR., ACCT., OFF-ice mgr., parent young man; marr.; 12 yrs. bkg., exec. exp.; refs. Address T 483, Tribune.

SITUATION WTD—BKKPR., ACCT., AND auditor; 12 yrs. exper., mfg. and pkg. line; salary $50 wk. Address P 108, Tribune.

SITUATION WTD—BOOKKEEPER; A1 REF.; salary $30 week. Address H 260, Tribune.

SITUATION WTD — EXPERT BOOKS opened and kept; part time. L. V. 5276.

SITUATION WTD—BOOKKEEPER; CARE-ful work. Phone Buckingham 3506.

SITUATION WTD—EXPERT BKKPR.-AC-countant; A1 ref. Address O 286, Tribune.

SITUATION WTD—COMB. BKKPR.-STENO.; age 25; A1 refs. Address N 318, Tribune.

SITUATION WTD—BOOKS KEPT PART time; $1 per hr. Address P F 90, Tribune.

Accountants and Auditors.

CUT THE COST.

Accounting, Auditing, Cost Systems, Income Tax, Labor Saving Systems installed and operated; reas. JOHN M. HAGARTY, 372 Transportation Bldg. Ph. Wabash 4577.

SITUATION WTD—ASST. AUDITOR, NOW employing immediate superior on back in Loop; sized mfg. corpn. seeks more useful connections; the right type and can prove it; interview sought after usual hours; salary $1,440. Tribune.

SITUATION WTD—BY GRAD. ACCT.; BKKG. and public acctg. exp.; open for legitimate position. Address P 114, Tribune.

SITUATION WTD—ACCOUNTANT, SMALL and spare time. Address O 566, Tribune.

SITUATION WTD — AUDITS, SYSTEMS, cost bd., etc. Hyde Park 7841.

Executives and Managers.

SITUATION WTD—EXPORT MANAGER OR NEW YORK REPRESENTATIVE.

Executive, 34, thoroughly experienced in export and New York territory sales, wishes to represent firm desiring to build up its export business. Personally con-tacted established with local exporting houses and foreign buyers. Trav-els Europe extensively on business. Has office in Empire, New York City, Room 407.

FOREIGN TRADE EXPERT.

Export Mgr. just fr. N. Y., thoroughly familiar foreign trade, 10 yrs. executive ex-perience; fluent French, Spanish, German; all references, seeks connection; reasonable salary. Address N 417, Tribune.

SITUATION WTD—AGGRESSIVE MAN, AGE 35, experienced, interstate commerce-law, and commercial traffic, accounting, every branch of office work; salary sec-ondary consideration; best references. Ad-dress M 535, Tribune.

MGR.-GRAIN, LUMBER.

Exp. man; 6 years' exp., as mgr. Farmers' Grain Co., wants pos. with Ill. co.; college grad.; handling exp.; best refs. Address T 645, Tribune.

SITUATION WTD — AS MANAGER OR SU-perintendent in large retail meat, market; can show he knows the business, over 30 years' experience in the trade; can assume executive re-sponsibilities in chain store proposition. For personal interview address N 60, Tribune.

SITUATION WTD—CREDIT MAN, EXPERI-enced on credits, collections, correspond-ence and mail order; married; American; age 35; legal experience. Address P 14, Tribune.

A1 TRAFFIC MANAGER.

Highly successful record, broad railroad and commercial experience, executive, good personality. Address K 63, Tribune.

SITUATION WTD — CREDIT MAN AND bookkeeper, experienced in credits, collec-tions, correspondence; open for connection; reliable firm; best references; available immo-diately; age 30. Address M 536, Tribune.

SITUATION WTD—OFFICE MGR. OR SALES executive, broad exp. in both fields, thor-oughly familiar with handling sales by mail; can address P 130, Tribune.

SITUATION WTD — MAN AND WIFE, white, experienced apt. house manager or janitor; first class kit-chenette man; refer-ences. Phone Lincoln 1564.

SITUATION WTD—EXECUTIVE WANTS TO manage apt. or large business properties; 15 best furnished. Phone Yards 3139.

Salesmen. Solicitors, Etc.

SITUATION WTD—MANUFACTURER LINE for hardware jobbing trade can secure rep-resentation through gentleman who has been in such trade for 12 years in Chicago; first class personal acquain-tance with buyers and the best address of many for twenty-five of the largest job-bers; sales in present lines over million and half a year; this executive abil-ity. General Manager of large concern can furnish best of ref. Address H 520, Tribune.

SITUATION WTD—BY MARRIED MAN OF 35, with car, desiring to connect with established house covering Illinois territory; have covered central Ill. terr. for past 3 years in auto supplies, but any line con-sidered. Address J H 30, Tribune.

SITUATION WTD — LICENSED ENGINEER, operator, and boiler erector, as sales-man for reliable coal co. Address T M 502, Tribune.

SITUATION WTD—EXPER. SALESMAN to sell good merchandise side lines; city or suburbs; have Ford car. Address N 451, Tribune.

Professions and Trades.

SITUATION WTD—BY 1ST CLASS ALL around mechanic, milling, mining machinery; auto. educated; 37 yrs., will travel; best of ref. Address H 502, Tribune.

SITUATION WTD—STOCKROOM FOREMAN, exp. large mfg. plant, knows inventory and production, age 25, steady. Address P 60, Tribune.

SITUATION WTD — CHEF, STEWARD; good first class; 20 years' exp. in A1 restau-rant; $125 per week; first class house. Ad-dress K 417, Tribune.

SITUATION WTD — CABINET MAKER, 3 years' experience installing bank, store and office fixtures. Address H. P. Stanley, 2440 Lincoln, Chicago.

SITUATION WTD—ARTIST, GOOD COLOR-ist, pen work, period decorations. Phone Y 126, Tribune.

SITUATION WTD—PRINTER, 3 YRS.' EXP.; all around; small shop preferred. Address P 215, Tribune.

SITUATION WTD—FIRE PREVENTION IN-spector; 10 yrs. exp., maintenance, etc.; refs. Address N 365, Tribune.

SITUATION WTD — MECH. DRAFTSMAN, mech. engr., mech. conv., and gen'l mach. Address C 412, Tribune.

SITUATION WTD—ENGINEER OR ELEC-trical mechanic; 10 years' exp. bldgs., also power plants; address T 333, Tribune.

SITUATION WTD—HORSESHOER, FIRE OR would consider partnership. Address P 231, Tribune.

SITUATION WTD — DRFTSMN. PLBG. fitting; 5 yrs. exp. Kildare 6144.

SITUATION WTD—DRAFTSMAN, EXP. ON machine; 2 years. Address M 522, Tribune.

SITUATION WTD — MACHINIST, 1ST lathe hand. Address O 430, Tribune.

Clubs and Hotels.

SITUATION WTD — JAPANESE, PROFES-sional cook, chef, and second and others; 7 years' work; summer resort, hotel, or club. Phone 36th. T. TANAKA, Dunc. 5820.

SITUATION WTD — CHEF, 1ST CLASS ON short notice good on pastry; A1 ref.; hotel, club. Address N 305, Tribune.

SITUATION WTD—BY EXP. COL. CHEF. J. A. Moore, 3549 Indiana-av.

House Servants.

SITUATIONS WTD — JAPANESE MARRIED couple wishes to take care of small family in clean maid and butler or cook. Ad-dress K 419, Tribune.

SITUATION WTD—JAPANESE, 1ST CLASS butler, privy. fam.; best refs., city. Tribune.

SITUATION WTD—ORIENTAL BOY, GEN. 2d cook or waiter; private or hotel. Phone 4500 Indiana-av. city.

SITUATION WTD—BUTLER; SINGLE; REF. Tribune.

SITUATION WTD — SWEDISH WOMAN, housework. Address L Y 322, Tribune.

SITUATION WTD—HOUSEWORK EXP. COL. 1st girl. Drexel 3024.

SITUATION WTD—FIRST CLASS COL. GIRL; clean bachelor apts. Kenwood 2681.

SITUATION WTD—COL. COOK MAID, HO-tel restaurant. Kenwood 2958 J.

SITUATION WTD—BY GER. COOK, GOOD plain cook; sing. or priv. fam.; Address O 406, Tribune.

SITUATION WTD — GEN. HSWK., ½ DAY or whole day; no Sun. wk. Kenwood 6106.

SITUATION WTD—GIRL, HSEWK. GEN. nurse, or whole days. Drex. 8063.

SITUATION WTD—COL. GIRL, HALF DAY work, by week or day. Douglas 5874.

Housekeepers and Caretakers.

SITUATION WTD—HSKPR. IN WIDOWER'S home; good home rather than high wages; refs. exch. Ph. Oakland 6950, or address P 201, Tribune.

SITUATION WTD—AS HOUSEKEEPER BY capable young woman with baby; country or sub. home pref. Address M 503, Tribune.

Dressmakers and Seamstresses.

SITUATION WTD—HIGH CLASS 5TH AV. NEW YORK MODISTE WILL CUT, FIT, ALSO ALTERATIONS AT LADIES' HOMES OR 607 DEMING-PL. PH. LINCOLN 8119.

SITUATION WTD — SPECIAL GOWNS AND hats designed and made. Address J x 580, Tribune.

SITUATION WTD—SHOP JUST OPENED. 3521 Vernon. Dresses, gowns. Very rea-sonable. Douglas 3771.

SITUATION WTD—DRESSMKG., PLAIN sewing, by day. Douglas 5012.

SITUATION WTD—DRESSMAKING REMOD-eling; $4 day; grtd. Call 9-10. Div. 5649.

SITUATION WTD—RELIABLE DRESSMAK-er, $4 day. Call evenings, Drexel 2938.

Nurses and Governesses.

SITUATION WTD—REFINED COL. WOM-pract. baby nurse or care of child or adult; hosp. exp.; city or sub. ref. Ken. 5640.

SITUATION WTD—UNDERGRADUATE TAK-ing care of invalid or children; days only; refs. exch. Call from 12-3 p. m. Sunny 6230.

SITUATION WTD—CHRISTIAN SCIENCE nurse, care of infant or invalid; $22 to $25 week; splendid ref. Edge. 3483.

SITUATION WTD—GOVERNESS OR LADY'S sec'y, French, college education; best city ref. Address K 502, Tribune.

SITUATION WTD—PRACT. NURSE, 2 YRS.' hosp. exp.; any case; ref. Sunnyside 7743.

SITUATION WTD—NURSE WILL TAKE OLD people in own home; pleas. sur. Drex. 0475.

SITUATION WTD—NURSE, GRD.; AGED OR chro.; ref.; pr. res. Address H 301, Tribune.

SITUATION WTD—BY EXP. REFINED COL. lady. Tel. 4171 Lake View.

Laundresses and Day Work.

SITUATION WTD—LAUNDRY; CLEANING by the day. Drexel 0008.

SITUATION WTD—LAUNDRY OR CLEAN-ing; white. Dorchester 3418.

SITUATION WTD—COL. WOMAN, DAY'S OR half days, by week. Victory 3195.

SITUATION WTD—GERMAN LAUNDRESS, wash or clean; $4, carfare. Blvd. 7470.

SITUATION WTD—DAY WORK; N. SIDE pref. Miss Nelson, 679 Diversey-blvd.

SITUATION WTD—LAUNDRESS, CLEANER. Fri., Sat.; $3.50 day. Douglas 8329.

Stenographers, Typists, Etc.

SITUATION WTD—BY STENOGR., PRETTY and typist, graduate State Normal school; good appearance; can furnish references. Ad-dress N 303, Tribune.

SITUATION WTD — COMP. STENO.-SECY.; exec. abil., h. a. grad., exp. Dearborn 2175.

SITUATION WTD—COMP. STENO.-SEC'Y.; bkkpr., h. s. grad., 4 yrs.' exp. Rock. 1290.

SITUATION WTD—STENO., BEGINNER; H. s. edu.; gen. office exp. Juniper 3262.

SITUATION WTD — STENO.-SECY.-BKPR. 2 yrs. exp.; perm. or temp. Oak Pk. 433.

SITUATION WTD—NEAT CAP. STENO. bright beginner. Tel. Boulevard. 0968.

SITUATION WTD — CAPABLE STENO.; 6 year exp. Normal 0304.

SITUATION WTD—BRIGHT STENO. CAN read notes and spell; mod. sal. Went 0650.

SITUATION WTD — STENO. THOROUGH-ly competent; also bkpr. Randolph 5194.

Miscellaneous.

M. D. OR D. D. S. ASST.

Exp., A-1 references. Stewart 6643.

SITUATION WTD — AS STOCK GIRL COL-ored. Boulevard 6860.

WANTED—MALE HELP.

Stores and Offices.

ADDRESSERS — FOR SIGNATURE WORK. 1132 So. Wabash, 2d floor.

BOOKKEEPER—THOROUGHLY CAPABLE; experienced in accounts payable especially; opportunity to become A1 accountant under auditor; state fully experience, age, salary, phone. Address L T 521, Tribune.

BOOKKEEPER—AN EXCEPTIONAL OPPOR-tunity for young man who will make him-self generally useful and learn business; state age, education, experience, and salary desired. Address L L 179, Tribune.

BOOKKEEPER—FIRST CLASS, PERFECTLY familiar with printing plant practice and estimates. Apply in writing with details to DEUCER & REILLY, 538 S. Clark-st.

BOOKKEEPER—ACCOUNTS RECEIVABLE; state age, experience, and salary wanted. Address N 397, Tribune.

BOOKKEEPER — EXPERIENCED, FOR south side grocery and market; state ex-perience, etc. Address L T 385, Tribune.

BOOKKEEPER AND STENOGRAPHER—FA-miliar with trial balance work. Call 175 W. S. Water-st., 3d fl. F. BIGGIO & SONS.

BUYERS—LARGE, PROGRESSIVE DEPART-ment store in Toledo, Ohio, solicits appli-cations from assistants having experience covering the following lines: Linens, domes-tics, white and colored wash goods, silks, dress goods, gloves, ribbons, neckwear, veil-ings, laces, embroideries, and handkerchiefs. Your reply in order to receive attention should state which of these departments your experience covers, references, and salary ex-pected. Address J C 41, Tribune.

CASHIER — MIDDLE AGED MAN, EXPE-rienced, for restaurant. 1146 E. 63d-st.

CLERK—YOUNG MAN, 20-22, FAMILIAR with parts dept. in motor industry, to take charge of such dept.; must be thor-oughly educated, good penman, and have agreeable manner; state experience, refer-ences, and salary expected. Address L M 90, Tribune.

CLERK—AN EXCELLENT OPPORTUNITY is offered to experienced real estate loan man by well known manufacturing house; banking experience preferred, but not essen-tial. Give full particulars as to previous record, salary expected, etc. Address L T 467, Tribune.

CLERK—ADVERTISING DEPT. ASSISTANT; for detail work; must have office experi-ence.

THE FLORSHEIM SHOE CO.
541 W. Adams.

CLERK—GOOD AT FIGURES AND ABLE TO operate typewriter. This is a splendid op-portunity for young man with large manufac-turers. Gentile. State age and salary. Ad-dress L T 592, Tribune.

CLERK—YOUNG MAN, 20 YRS. OF AGE, living on N. Side, as assistant cashier in loan insurance office; salary $20 to $25 per week; state exp. Address Y A 404, Tribune.

CLERK—YOUNG MAN, LIFE INSURANCE office; must be good at figures and write good hand; Gentile; start $18. Address L T 550, Tribune.

GENERAL OFFICE MAN AND STENOGRAPHER.

Excellent opportunity for advancement for high grade young man stenographer and office man with mechanical tendencies; only applicant giving COMPLETE QUALIFICA-TIONS WILL BE CONSID-ERED.

Address L N 143, Tribune.

GERMAN-AMERICAN — WITH IMPORTING experience; clerical work; wonderful op-portunity for right man. Universal Theaters Concession Co., 24 N. Franklin-st.

MAN—YOUNG, BY CORPORATION OPER-ating large chain of men's hat stores; un-usual opportunity for advancement; state age, experience, etc. Address L T 533, Trib-une.

MAN—YOUNG, 21 TO 25, SPLENDID OP-portunity to connect with growing blue print house, as salesman; give age, education, experience not as essential as ambition; among architects. Address L N 395, Tribune.

MAN FOR COLLECTOR IN REAL ES-tate office; must give bond; answer in full with refs. Address L T 445, Tribune.

MAN—YOUNG, FOR GENERAL OFFICE work. H. school graduate preferred. Niemann Table Co., 77th and Cottage Grove.

MEN—6 COLORED MEN, QUALIFIED, EX-perienced in office work, to take management of department in real estate and contracting agency. Apply Roosevelt State Bank Bldg., 2d floor, Rooms 11-12.

MEN—YOUNG, 22-27, WITH H. S. EDUCA-tion, for statistical clerks, by large West Side Iron Manufacturing Company. Address L T 584, Tribune.

SALESMEN,

experienced, for carpets and rugs, shoes, and boys' clothing.

Apply Superintendent's Office, 4th Floor.

HILLMAN'S,

State and Washington-sts.

SALESMAN—EXPERIENCED, FOR OUR LA-dies' shoe department; want only those having had thorough experience in loop re-tail shoe department; permanency with good additional compensation. Apply O'CONNOR & GOLDBERG, 209 S. State-st. Mr. Watkins.

SALESMAN—SHOE, EXPERIENCED IN selling ladies' fine shoes; permanent. Ap-ply F. E. FOSTER & CO., 1154 W. Wabash.

SEVERAL EXPERIENCED furniture salesmen, at once. Apply MR. WAGGONER, 1533 Belmont-av.

SHIPPING CLERK—EXPERIENCED, FOR manufacturing plant; good salary. Address L N 124, Tribune.

SHIPPING CLERK — MIDDLE AGED MAN. DAVID WEBER, 3531 State-st.

SHOE SALESMEN—FOR EVENINGS AND Saturdays, experienced men only. MALING BROS., 6256 S. Halsted and 12256 Milwaukee.

STENOGRAPHER—YOUNG MAN, BY LARGE mining company, to supervise filing system and handle statistics and reports; state age, experience, reference, whether married or single; salary wanted. Address L N 92, Trib-une.

STENOGRAPHER — YOUNG MAN BY AN established firm; must be capable and willing worker; good opportunity to make future for himself. Address L 217, Tribune.

STENOGRAPHER—YOUNG MAN; must have future with a large, growing corpora-tion. Apply 57 E. 21st-st.

STENOGRAPHER — A1, NEAT; AGE 19 TO 23; prospective future as salesman. South Chicago. 2727.

STENOGRAPHER — UNMARRIED MAN; state experience and salary. Address L T 374, Tribune.

YOUNG MAN—WHO WISHES TO LEARN banking; position in North Side bank; ex-perience not necessary; must be good pen-man; state age and salary expected. Address L X 471, Tribune.

Executives and Managers.

WANTED—AT ONCE
AS SUPERINTENDENT

of large theater, a man with mechanical and building maintenance exp.; must be an executive and thoroughly familiar with the operation of all kinds of mechanical equipment; salary $50 to $60 a week; answer in detail. Ad-dress L N 583, Tribune.

INSURANCE MANAGER — WE HAVE A fully equipped office, including stenogra-pher, with some established business in our monthly accident and health department. We desire to get in touch with an experienced man who is a personal producer and experi-enced in agency and claim work. An unusual opportunity is open for the right man. Give full information in first letter, which will be considered confidential. COMMERCIAL CASUALTY INSURANCE CO., Newark, N. J.

MANAGER.

Must have cafeteria and dairy lunch expe-rience; other experience will not be consid-ered. Apply between 3 and 4.

CHAS. WEEGHMAN CORP.
171 W. Madison.

A SALES MANAGER.

BIG MAN FOR BIG DRIVE.

Can earn $15,000 to $20,000 this year, closing cities on our proven patented new-ideas; successful plan, every man making good. L. R. Hawes, Vice Pres., 7 W. Madison, 1305; MAN—THAT UNDERSTANDS THE REN-dering business; we have a fair size plant and run it. Prerulman Rendering Works, Lansing, Mich.

MAN AND WIFE—AS RESTAURANT MAN-ager, state experience and terms. Address L T 594, Tribune.

SALES MANAGER—EXPERIENCED; HIGH class, for important position. Address N 311, Tribune.

WANTED—MALE HELP.

Executives and Managers.

MAN—YOUNG, UNMARRIED, ABOUT 30 years of age, with experience in manufac-turing or wholesaling, to take charge of branch office in Germany of an Ohio firm; good salary; state experience, references and present occupation. Address J E 9, Tribune.

Boys—Office and Factory.

BANK MESSENGERS.

Boys wanted by large loop bank, 16 to 18 years; no experience necessary; good starting salary; splendid opportunity for advancement; pleasant working conditions. Address L P 457, Tribune.

BOYS AND YOUNG MEN.

Experienced handling dry goods, silks, and cotton piece goods, to fill orders.

PHILIPSBORN'S,
Congress and Paulina.

BOYS,

16 to 18 yrs. of age, for order filling and light wrapping. Bring school certificate. Ap-ply ready for work.

SEARS, ROEBUCK & CO.,
Homan-av. and Arthington-st.

BOY

to learn electric sign designing; prefer one who has had some experience in drawing. MR. MONAHAN,
FEDERAL ELECTRIC COMPANY.
6700 S. State-st.

BOY—FOR SUPERINTENDENT'S OFFICE, printing establishment; able to use type-writer. Good opportunity for advancement. Reply in detail, stating age, education, ex-perience, and salary expected. Address L G 81, Tribune.

BOY—OFFICE, 16 YEARS OR OVER; AD-vancement assured for right person; bring references. AMERICAN FOUNDRY EQUIPMENT CO., 2935 W. 47th-st.

BOY — 17 OR 18 YRS. OLD, WITH 1 OR 2 years' experience in printing office bindery; give age, where worked, and wages expected. Address L X 487, Tribune.

BOY — BRIGHT OVER 16, FOR GENERAL office work. BRAUN & OPPENHEIMER, Rm. 505, 241 W. Van Buren-st.

BOY—LOOP; ERRANDS; STRONG, CLEAN ICE, 17-18. Address L T 448, Tribune.

BOY — FOR MESSENGER WORK; MUST present a neat appearance and be 15 years of age. Apply Room 1040 Monadnock Block.

BOY—HIGH SCHOOL GRADUATE, FOR ER-rands and general office work. Call after 10 o'clock. RHODES, 157 W. Austin-av.

BOY—TO RUN ERRANDS; CHANCE TO learn trade. Address L T 448, Tribune.

BOYS—OVER 17. FACTORY FINE OP-portunity. 225 W. Huron-st., 6th floor.

ELEVATOR BOY—WHITE.
1420 N. Michigan-av.

Professions and Trades.

ADVERTISING WRITER.

Wanted experienced in writing department store copy, making layouts, etc.; good posi-tion in leading store of central Ohio city; experience and salary expected, and send speci-mens of work, which will be returned. Ad-dress Advertising Manager, F. & R. LAZARUS Co., Columbus, Ohio.

Architectural Draftsman.

Squad leaders and draftsmen, experienced on hotels, apartments, and office buildings; salaries and permanent positions to first-class men. State experience, age, and salary. Replies held strictly confidential. Address L 41 Tribune.

ARCHITECTURAL DRAFTSMAN — HIGH class, all around man; permanent; good salary; exceptional opportunities. Room 2011 Harris Trust Bldg.

AUTOMOBILE

Color Varnishers and varnish rubbers; ex-perienced on closed body work on factory production; steady work at once. Take Harlem car west on Grand-av. to 5801 Dickens-av.

YELLOW CAB MFG. CO.,

AUTOMOBILE MILL HAND,

with experience on band saw, night shift; steady; satisfactory; take Harlem car west on Grand-av. to 5801 Dickens-av.

YELLOW CAB MFG. CO.,

5801 Dickens-av.

AUTO MECHANICS — 1ST CLASS MEN only need apply.

GARFIELD MOTOR SALES CO.,
47 E. Garfield-blvd.

AUTOMOBILE TRIMMER—EXPERIENCED on touring cars, upholstery. Apply Cadillac Motor Car Co., 23d and Indiana-av., Supt.'s office.

AUTOMOBILE MECHANIC — EXPERIENC-ed on Franklin motor; steady position. GEO. MARQUETTE MOTOR SALES CO., 5971 Ridge-av., at Clark-st.

AUTO REPAIRMEN—SEVERAL MEN EX-perienced on electric trucks and one on Ford cars. Night work. Commonwealth Ed-ison Co., 734 W. Adams.

AUTO TRUCK MECHANIC—MUST BE 1ST class; good wages. OGDEN TRUCK CO., 3848 Ogden-av.

AUTOMOBILE MECHANIC—FIRST CLASS man. Apply 2810 W. Madison-st.

AUTOMOBILE COLOR VARNISHER—MUST be first class. Address L N 477, Tribune.

AUTOMOBILE PAINTERS—1ST CLASS. AP-ply 3958 Calumet-av.

BAND SAWYER—EXPERIENCED WOOD-worker; man looking for a future. KOHL-MAN MFG. CO., 648 N. Robey.

BAND SAWYER — IN FURNITURE FAC-tory. 401 N. Peoria-st.

BARBERS—4, FROM 6 TO 11 P. M. 20 N. Clark-st.

BATTERY MAN—WITH CHARGING EXPER-ience. 2750 N. Rockwell-av.

BOY—17 TO 22, INTELLIGENT, FOR AS-sembling on electrical instruments. Apply Master Mfg. Co., 113 S. Jefferson-st.

BOX SPRING MAKER — EXPERIENCED; piece work. Apply 1300 Fulton-st.

BRICKLAYERS—AT 7631-49 SOUTH CLARE-leaf, Medine-av. east of Broadway; $1.30 per hr. Work all summer.

BRICKLAYERS — NORTHWEST CORNER Lincoln-av. and Wilson-av. Ralph Sollitt & Sons.

BRICKLAYERS — FOR FIRE BRICK RE-pair work in an industrial plant; steady work; open shop. Address L N 363, Tribune.

BRICKLAYERS—$1.50 PER HOUR; DELLA Plaine and Addison, Riverside, 1 blk. west of Harlem av. and 2 blks. n. of C. B. & Q. Ry.

BRICKLAYERS—AT 4930 N. KEDZIE-AV. and Sunnyside and Argyle-st. Steady work. THORGERSEN & ERICKSEN.

BRICKLAYERS—

57th and Lincoln-sts.

BUILDING APPRAISAL DRAFTSMEN — Good men; excellent salaries. Address M 61, Tribune.

BUSHELMAN — OLD AND NEW WORK. L. SOLOWAY, 28 N. Cicero-av.

CABINET MAKERS—3; GOOD; I COMBINA-tion wood carver and cabinet maker; for employment in cabinet shop of large sash and door factory; nine hours per day; open shop; 70c per hour for good men.

COLE MFG. CO., Memphis, Tenn.

CABINET MAKER—TO WORK ON SMALL cabinets. Apply to MR. CARLSON, 2745 Quinn-st., nr. Archer-av.

CABINETMAKERS AND MACHINE HANDS, union men. A. MILLER, 708 N. Ashland-av.

CABINETMAKERS — ON BEDROOM FUR-niture, at 401 N. Peoria-st.

CAP OPERATOR—EXPERIENCED, TO ACT as foreman and instruct help. Apply 358 W. Madison, 4th floor.

CAP OPERATOR—EXPERIENCED, TO ACT as foreman and instruct help. 2016 W. Lake-st.

CAR CARPENTERS.

Experienced car men only; long job on new freight cars. Inside work. 2310 S. Paulina.

CARPENTERS.

KENILWORTH-AV., AT SHERIDAN-RD.

CARPENTERS—50, FOR OUT OF TOWN work. Apply Bowley Bros. Co., 332 S. La Salle.

CHAUFFEUR — MUST HAVE EXPERIENCE in driving and handling a Cadillac. Come well recommended. Apply Kerman's, 1215 E. 63d-st.

CHEF—HUNGARIAN OR GERMAN. CALL bet. 8 a. m. and 2 p. m. Ph. Rogers Pk. 7529.

Professions and Trades.

CHIPPER — FOUNDRY EXPERIENCE RE-quired. Apply at office.

HANSELL-ELCOCK CO.,
Archer and Normal.

CIGARMAKERS — ROLLERS AND BUNCH breakers, on hand and mold work. BAR-RON BROS., 1911 W. Van Buren-st.

COMPOSITORS — EXPERI-enced catalog makeup men. Also good position for jour-neymen and several two-thirders in job, book, and tariff work; nonunion. Ap-ply R. R. DONNELLEY & SONS CO., 731 Plymouth-ct.

COMPOSITOR—ON NEWSPAPER WORK; excellent opportunity to right man. Lino-operator, days and 5 nights weekly. open shop. BOWMAN PUBLISHING CO., 526 Davis-st., Evanston.

COMPOSITORS—NONUNION: WE ARE IN urgent need of 41 men immediately; good salary; steady wages. Apply immediately. Room 501, 538 S. Dearborn.

COMPOSITOR—A REAL JOB MAN, UNION; airy, daylight shops in Cicero; married pfd. Call or write 5301 W. 25th-st.

COOK—EXPERIENCED SHORT ORDER, DAY work; good pay. DAVE MILLER, 3216 W. Roosevelt-rd.

DENTIST—REGISTERED IN ILLINOIS FOR position in Decatur by Friday or Saturday. Good pay and permanent position to right man. For particulars call Aurora 3123 or call on Dr. L. A. Grigsby, Aurora, Ill.

DIE MAKERS WANTED.

First class men, experienced on adding machine and type-writer dies. Address the EUREKA TOOL & DIE CO., 4th and St. Clair-sts.
DAYTON, OHIO.

DRAFTSMAN — AGRICULTURAL IMPLE-ment work; temporary; about two months' engagement only; state salary expected. THE LEITZ MANUFACTURING CO., Crown Point, Ind.

DRAFTSMAN—EXPERIENCED IN JIG AND fixture design; must have had machine shop experience. VAN DORN COUPLER CO., 2 S. Paulina-st.

DRAFTSMAN — ARCHITECTURAL FIRST class, good stormanget position. Rm. 608, 56 E. Randolph-st.

DRAFTSMEN—ARCH., WHO CAN HANDLE work unassisted, designing ability; perma-nent. Address J 3000 Fulton-st.

DRAFTSMAN—EXPERIENCED ON STRUC-tural steel work. Address L P 209, Tribune.

DRAFTSMEN — ARCHITECTURAL. MUST have experience. Apply 1753 Conway Bldg.

DRAWKNIFE CUTTERS — CAP CUTTERS preferred. Good pay. Apply 557 W. Jack-son-blvd., 6th floor.

DRAWKNIFE CUTTERS — CAP CUTTERS preferred. Good pay. Apply 646 Roose-velt-rd., 2d floor.

DRAWKNIFE CUTTERS—CAP CUTTERS preferred; good pay. Apply 2016 W. Lake-st.

DRAWKNIFE CUTTERS—CAP CUTTERS preferred; good pay. Apply 358 W. Madi-son, 5th floor.

DRAWKNIFE CUTTERS — CAP CUTTERS preferred. Good pay. Apply 227 W. Van Buren-st., 2d floor.

DRAWKNIFE CUTTERS — CAP CUTTERS preferred. Apply 312 W. Jackson-blvd., 4th floor.

ENGINEER—TECHNICALLY TRAINED, EX-perienced in designing electrical resistance heating and spot welding equipment; Chicago mfr.

State age, training, and experience. Ad-dress L N 88, Tribune.

FEEDER-GORDON.

Form letter experience necessary; excellent opportunity for reliable man. Apply by let-ter. Elec. Adv. Service, 1132 S. Wabash-av.

FIRST CLASS GRAND AC-tion finisher capable of tak-ing charge of a department. State references.

STORY & CLARK PIANO CO.,
Grand Haven, Michigan.

FIRST CLASS FURNITURE finisher. Apply 3d floor, 608 Fulton-st.

MARSHALL FIELD & CO.

FORD MECHANIC—ALL AROUND MAN; A1 only; experienced man need apply. Uni-versal Car Sales Co., 1110 Milwaukee-av.

GORDON PRESS FEEDER—EXPERIENCED on make ready. REPUBLIC ENVELOPE CO., 2 S. Ashland-av.

GORDON FEEDER—8TH FLOOR. 322 S. State-st.

GRANITE CUTTERS

And letterers; open shop; steady work. C. J. O'Neill, Hillside, Ill.

GRIDLEY OPERATORS.

OPERATORS—AUTOMATIC SCREW MA-chine, for Gridley machines; production bonus. Apply 4040 W. Harrison-st., 2d floor.

GRANITE CUTTERS

and letters; $6.40 to $8. Open shop. Steady work. Chas. G. Blake Co., 67th-st. and Ellis-av

HAMMER MEN.

Drop forging experienced men can secure good steady work and pay.

Apply Pollak Steel Co.

98th and Baltimore-av.,
So. Chicago.

HAIR VENTILATORS—EX-perienced, with a knowl-edge of wig making.

SEARS, ROEBUCK & CO.,
Homan-av. & Arthington-st.

INSPECTOR

For receiving inspection; must have experi-ence on automobile instruction; steady if sat-isfactory. Take Harlem car west on Grand-av. to 5800.

YELLOW CAB MFG. CO.,

5801 Dickens-av.

INTERIOR DECORATOR—FOR DRAPERY department. Young man experienced in handling of workroom, making draperies and contracts. Must be experienced salesman, familiar with furniture and gift shop mer-chandise. Apply with full information as to experience, references, age, salary expect-ed, and copy of photograph. G. C. WILLIS, Champaign, Ill.

LATHE HAND—FOR ALL AROUND WORK; South Side. Address L P 541, Tribune.

LINOTYPE OPERATORS—NONUNION: WE are in urgent need of 41 men; $50 to $55 per week; steady work. Apply immediately. Room 501, 538 S. Dearborn.

MACHINIST,

experienced, and lathe hand.

Apply

KINNEY-ROME MFG. CO.,
3601 S. Racine.

MAINTENANCE MAN—PERMANENT POSI-tion, North Side, for man experienced with electricity, boilers, carpentry, and general building upkeep. See Mr. Thomas Lloyd, SHANESY CO.,
1004 Diversey-pkwy., at Sheffield.

MAN—WITH ELEC. AND MECH. EXPER. handy in all around mfg. work; good refs. Address L A 531, Tribune.

MAN—GENERAL ALL ROUND FOR LAC-quer and finishing work. Call at James H. Boys Mfg. Co., 412 Orleans-st.

MAN—TO DRIVE A MITCHELL AUTO TO New York; must be a good mechanic. LEIVOVITZ, 334 Roosevelt-rd.

MAN—WITH CARPENTER EXPERIENCE, for foundry. Frott Foundry Co., 328 N. Sangamon-st.

MAN—TO SCRAPE AND FINISH FLOORS. also run a machine; also helper wanted. 6804 Green-st.

MAN—HANDY WITH TOOLS. WORK ON window shades; exp. pref. 2407 Milwaukee-av.

WANTED—MALE HELP.

Professions and Trades.

MAN—EXPERIENCED IN selling and hanging shades and draperies.

LOREN MILLER & CO.,
4722 Broadway.

MAN — YOUNG, WHO KNOWS RADIO IN-stallation and theory, to wait on trade in Radio Service Shop, 5805 Glenwood-av.

MAN OR WOMAN—MANUFACTURE BLUE cating machines; $50 wk.; bonus guaranteed. Write Advance, 387 2d-av., New York City.

MATTRESS MAKERS—STEADY WORK. 3214 W. Fillmore.

MECHANICAL DRAFTSMAN—WITH GEN-eral mechanical and structural experience. Salary $150 per month. Address J H 32, Tribune.

MECHANIC—HIGH CLASS, WITH EXECU-tive ability, capable of handling men. State experience, class of work, and salary expect-ed. Address L P 546, Tribune.

MECHANICAL DRAFTSMAN — MECHANI-cal; can take charge of drafting room. State experience, age, and all particulars. Address J H 33, Tribune.

MECHANIC—FOR GENERAL REPAIR work; MILFORD GARAGE, 3354 N. Craw-ford-av.

MECHANIC — FOR GENERAL FACTORY work; experienced in millwright or steam-fitting; Snow's Candy Corp., 337 E. Illinois.

MECHANICS — EXPERIENCED ON MOTOR trucks. 3812 Normal-av.

MEN FOR FACTORY AND MILL WORK.

Day work and piece work. Handy men around machinery preferred. Apply ready for work.

MARK MFG. CO.,
Dempster-st. and Dodge-av.,
Evanston, Ill.

MEN—OVER 21, EXP. UNNECESSARY. TO take chance in vulcanizing shops; wages 70 %; will open a shop in your town. Baffetti Universal System, 917 Washington-blvd.

MEN—YOUNG MEN FOR OUR ENAMELING

WANTED—MALE HELP.

Salesmen, Solicitors, Etc.

SALESMAN WANTED.

A rapidly growing manufacturing company whose product is sold to jewelers, druggists, stationers, and department stores desires to employ an energetic, trustworthy, and thoroughly competent salesman; one who can prove his ability to meet strong competition and sell this leading class of merchants in Chicago and vicinity. Give full information experience, references, and salary expected. Address J H 34, Tribune.

SALESMEN.

Manufacturer of standard, nationally advertised tire has openings for several salesmen in Northern Illinois and Northern Michigan and Wisconsin territories; tire experience not essential; splendid opportunity for the right men. Apply by letter, giving age and past experience and also telephone number. Address L T 442, Tribune.

SALESMAN—PREFER ONE WITH LARGE ACQUAINTANCE AMONG RETAIL DEALERS. MUST HAVE STRONG PERSONALITY AND BE IN THE HABIT OF EARNING BIG MONEY. PHONE WABASH 9527 FOR APPOINTMENT.

SALESMEN—WE OFFER AN EXCEPTIONAL opportunity to salesmen who want to build a clientele that they can resell continuously and make good money right from the start. We are selling the highest grade dividend paying stocks in America, the kind you can be proud to sell to your mother. Stock selling experience not absolutely necessary, as we instruct you fully, but applicants must be clean cut, aggressive, hard workers. Ample supply of high class, salable leads furnished, with very exceptional co-operation. For interview address L T 514, Tribune.

SALESMEN — YOUNG MEN, BETWEEN 20 and 25 years of age, single; no particular experience, but ambitious, steady, with a desire to enter the organization of very large corporation, learn the business and grow in salary and position in proportion to development; you must prove that you can work for a year if necessary at $23 a week. Outside work of a congenial nature. For appointment address, giving full particulars, M 495 Tribune.

SALESMEN—POSITIONS OPEN FOR 2 MEN who can make good in live sales organization where ordinary results mean $5,000 to $10,000 per year. They must be men of character who can prove fitness for association with a high grade concern that is rapidly growing. This is a permanent job and promotion to the right man is positively certain; give phone number. Address L T 267, Tribune.

SALESMEN—PART TIME OR FULL TIME. We can use few salesmen, Greek or Italian, with or without previous experience; good opportunity to make money. We instruct you how to sell; 100% co-operation. Call and see Mr. N. Karnezie, Sales Manager, between 9 and 11 a. m. and 4 and 6 p. m., Room 856 1st National Bank Bldg.

SALESMAN—WE WANT A STRICTLY HIGH grade, married man, between 30 and 50, who is a real producer; one who can appreciate a chance to connect with a real house that is rapidly expanding and where he will grow into something; he must be conscientious, strong personality, common sense, and ability to work as well as to stand a rigid investigation; give phone. Address L T 244, Tribune.

SALESMAN—WITH LOTS OF NERVE AND PEP; high class man preferred; must have exceptional sales ability; call on club and hotel trade; salary to start, $45, with good chance for advancement. This is NO SECOND proposition. Call for appt. Haymarket 1273, MR. McDONALD.

SALESMEN—CREW MGRS., CANVASSERS, and women. Fastest selling 25c article ever invented. Last a lifetime. Used indoors, outdoors, everywhere. Exclusive rights to live wires. Sec. demonstration. Mid-Western Mfg. Co., Rm. 480, 440 S. Dearborn-st. Out of town send 25c for sample or no attention given.

SALESMAN—SPECIALTY, CALLING ON high class trade exclusively; selling to exclusive clubs, hotels, and stationery shops the latest creation in chocolate covered confections; unlimited territory. State experience and give references. Good proposition for man of proved ability. Address L Y 337, Tribune.

SALESMEN—TO SELL HIGH CLASS ADVERtising service for New York house; $20 to $30 a day in it for good man; commission paid at once, no collecting; none but high grade men need apply. Write or phone for interview to A. S. Campbell, Drexel Arms Hotel, bet. 9-10 a. m. and 5 to 7 p. m.

SALESMEN—WITH SELLING ABILITY, not necessarily experienced, will find a rare opportunity with us. As fast as you prove yourself we will promote you to positions of even greater opportunity. Call at once. 1526 Republic Bldg., 209 S. State.

SALESMEN — IF YOU THINK YOU CAN sell good real estate on very liberal terms, located in all parts of the city, come in and see me and I'll see that you are treated right. See MR. ALBERT, Room 348, 29 S. La Salle.

SALESMEN — ARE YOU LOOKING FOR something worth while? If you are clean cut, capable, afraid of work, can approach people, and get results, we will be glad to have you get in touch with us. Call 1924 S. Keeler.

SALESMEN—THREE WELL EDUCATED, with proven ability; unusual opportunity for right men; rapid advancement and very substantial remuneration to those who qualify; give phone number. Address L T 261, Tribune.

SALESMEN—SIDE LINE. CALLING ON wholesale tobacco, drug, billiard, and confectionery jobbers, to handle guaranteed line vending machines, cigar moistener, lighters, battery protection given. Address Y A 411 Tribune.

SALESMEN — LIVE, AGGRESSIVE, WITH hotel, drug or restaurant experience preferred, for a new proposition; good salary compensation for those who qualify. Apply 445 N. La Salle-st., 2d fl., between 9 and 10.

SALESMEN—LIVE, AGGRESSIVE YOUNG for new proposition; our liberal commission yields $75 weekly or more to men who qualify. Apply 9 to 11 a. m. Room 507, 1115 N. Dearborn.

SALESMEN—WITH OR WITHOUT PREVIous selling experience; immediate opportunity to make big permanent connection; quick advancement to you who qualify. Wizard Products Co., Rm. 6, 4759 Broadway.

SALESMAN—TO SELL SUBSTITUTE FOR leather belting to mills and factories; strong line; good commission; repeat orders credited. SUPERFLEX BELTING CO., 170 Summer-st., Boston 9, Mass.

SALESMEN—GET A LIVE ONE: WONDERful Polo wax for floors, furniture and automobiles; make $2 an hour; 50c demonstrating sample sent on receipt of 25c. Sales Manager, Elwell Brush Co., Rockford, Ill.

SALESMAN — TERRITORY AND COUNTRY, TO call on merchants with well established line, plenty of leads; big money and commission on repeat orders. MR. TODD, 232 Manhattan Bldg.

SALESMEN—NEW SALES ORGANIZATION wants man; can earn $15 per day and up; no experience necessary; big class, pleasant work. See MR. COATS, Room 1201, 8 S. Dearborn.

SALESMAN—TO SELL NEW GOLF COURSE specialty on commission; quick seller; every golf course needs it. Address J H 49, Tribune.

SALESMEN WANTED.

Side line or full time. Attractive proposition. Pearce Mfg. Co., 420 S. Dearborn-st.

SALESMEN—SIDE LINE. CALLING ON billiard rooms, clubs, Y. M. C. A.'s, etc.; can make big money handling our billiard room supplies. Address Y A 355, Tribune.

SALESMAN — SELLING RETAIL TRADE high grade package rice; no application considered unless you furnish machine and Ford car. Address Box 93, New Orleans, La.

SALESMEN—DRESS, BY CHICAGO MFR., well on good city trade; also resident salesmen all territories. Pearl Dress Co., 141 S. Wells-st.

SALESMEN — WONDERFUL AUTO SEAT cover; keeps clean, dries, sure seller. Want agents, all cities. Invincible Products Co., Masonic Temple.

SALESMEN—GOOD PROPOSITION. WITH or without Ford. Call 2297 Clybourn-av. Ask for MR. CUMMINGS.

SECURITY SALESMEN,

A1, to sell stock issue of Ill. Corp.; strictly com. basis. Rm. 1019, 14 W. Washington-st.

SHOE SALESMEN.

A nationally known mfg. concern of shoe accessories requires several road men with the following qualifications:

1—Successful retail shoe selling experience.
2—Willing to travel.
3—Age, 27 to 32.
4—Aggressive and neat appearing. When replying please give full particulars as to age, education, experience, and salary expected. Address L X 489, Tribune.

SILK SALESMAN — LARGE JAPANESE silk importing concern has opening for an experienced resident man who has a large following among jobbers, lamp shade, ladies' waist and dress and clothing manufacturers in Chicago and vicinity. Hayakawa Co., 520 Broadway, New York City.

SOLICITOR—CAPABLE, AMBITIOUS, TO represent a South Side patrol service; salary and commission. Call between 9 and 10 a. m. Telephone calls ignored. J. W. Weccard, 6237 Eberhart-av.

SOLICITORS—4; GUARANTEE AND COMmission; easy seller; work with manager in city. 845, 127 N. Dearborn-st.

WANTED—MALE HELP.

Salesmen, Solicitors, Etc.

SOLICITORS—FOR CLEANING AND DYEing and tailoring in loop; good salary. Inquire 161 N. Clark-st.

SPECIALTY SALESMEN,

where will you be 5 years from today? This is determined by the progress you are now making; the right man in the right place should be well on his way to an independent income. If you are not, and are between the ages of 30 and 50, I can give you the opportunity of getting that independent income. Apply Suite 320, 332 S. Michigan-av.

SPECIALTY SALESMEN

to call on merchants and mfrs.; new proposition; Greek, Bohemian and Polish speaking live wires can make big money. Call Mentor Bldg., Rm. 77, 39 S. State-st.

SUBDIVISION SALESMEN

To sell the most beautiful tract ever offered in the history of Chicago. $50,000 to be spent for display ads. Thousands of live leads in our possession. Best building proposition. Will pay 10% commission to those who own their own cars. Address X W 302, Tribune.

THE STAR FOUNDRY COMpany, Evansville, Ind., is desirous of making connections with a high grade manufacturer's agent to market the Star Furnaces for the states of Illinois and Wisconsin. Address all communications care of C. Y. Nellis, Sales Department, Star Foundry Co., Evansville, Ind.

TIRE SALESMAN — EXPERIENCED, SPECial line; good commission. 6443½ Sheridan-rd.

TRAVELING SALESMAN—TO HANDLE ATtractive line of luggage on commission basis; good chance for right man. Petersburg Luggage Co., Petersburg, Va.

12%

PROPOSITION

To one experienced subdivision sales manager; private office, advertising, property fully improved, building proposition, every cooperation. Give phone no. Address L T 422, Tribune.

Agents.

RELIABLE MEN WANTED TO ACT AS EXclusive county agents selling inside tires to the auto owners direct. This is a big paying proposition to hustlers. For full information for appointment address A. B. LEGNARD, Waukegan, Ill.

W. F. HALL PLACE AGENCY FOR READY SELLing article used in large quantities with sales agent in touch with building contractors; no investment req. Address J 37, Tribune.

ATTENTION,

Bread Wagon and Milk Wagon Drivers.

I have a proposition for you whereby you can earn $50 to $75 per week on the side without interfering with your business. Come in, day or evening. See C. J. KORINEK, Room 348, 29 S. La Salle.

MEN OF ALL TRADES, PROFESSIONS, LANGUAGES AND NATIONALITIES,

Your spare time is worth money. Are you using it or wasting it? We are willing to pay big money for it. Come and talk it over, day or evening. Room 348, 29 S. La Salle. Ask for MR. MAKESH or MR. FINITZO.

ELEVATOR MEN,

white, experienced hydraulic operators. Apply 8:30 a. m., Mr. Forbes, basement.

BOSTON STORE.

OPPORTUNITY FOR MAN under 25 years; must be a hard worker. Apply GENERAL ELECTRIC CO., Room 1056 Monadnock Bldg.

COLLEGE STUDENT OR TEACHER—FOR unusual vacation position; spend delightful summer traveling and make $500 besides; work is along school lines and offers splendid opportunity for business training; investigation; railroad fare paid; definite salary guaranteed with opportunity to earn more; preference given those starting earliest and working longest. Address X D 118, Tribune.

PACKERS,

experienced, for china and general merchandise.

Apply Superintendent's Office, 4th Floor.

HILLMAN'S,

State and Washington-sts.

NIGHT WATCHMAN—MUST have good references.

KINNEY-ROME MFG. CO., 3601 S. Racine.

MEN

to handle stock and to do sorting and packing in shipping department.

SEARS, ROEBUCK & CO.,

Homan-av. and Arthington-st.

YOUNG MEN—FOR FULL OR SPARE TIME, to distribute a new rapid fire novelty that everybody wants; this is something new, follows get it; write for terms; small temporary deposit is required. Apply 3223 S. Western-blvd.

LABORERS.

Must read and write English. Come ready for work.

JOS. T. RYERSON & SONS.
16th and Rockwell, door 3.

MEN—21 TO 26.

$100 to $110 to start. Permanent. City or out of town. H. S. or college men shown preference. MR. SIMMONS, Room 715, 431 S. Dearborn-st.

COLLECTORS.

2 young men; steady work; bond required. Call between 9 and 10 a. m., Rm. 700, 431 S. Dearborn.

MEN—FOR TRUCK AND GENERAL WORK around printing plant; must be able to read and write English. Apply Employment Dept. W. F. HALL PRTG. COMPANY, 449 W. Chicago-av.

COUPLE—CHAUFFEUR, WILLING TO help around house and work in garden, wife cook, also second maid; willing to go away for summer; white preferred; state wages wanted. Address O 272, Tribune.

MAN—TO TAKE CHARGE OF CLEAN, UP to date retail fish store and wait on trade; splendid opportunity for advancement. Address L N 130, Tribune.

ASSISTANT — IN COLLECTION DEPARTment high class law firm; $15 per week; experience not necessary; legal training possible. Address L T 532, Tribune.

MEN—SEVERAL, AMBITIOUS, NOT OVER 35, of pleasing personality, on special work; no experience necessary. Call before 10 only. Rm. 616, 64 E. Van Buren.

MEN—FULL TIME OR YOUR SPARE TIME, who are willing to work under supervision of a manager; no selling. McCORMACK, BLACK & CO., 357 Conway Bldg.

NIGHT WATCHMAN—FOR INSIDE BUILDing, West Side; steady employment; state experience and salary expected. Address L T 516, Tribune.

WANTED—20 TEAMS WITH DUMP WAGons, 8th-av. and 12th-st. Maywood, Ill., or call Graceland 4261.

MAN AND WIFE—MIDDLE AGED, TO TAKE care of summer home at Fox Lake, Ill.; refs. req. Call 1366 W. Lake-st.

LABORERS AND LUMBER PILERS—Steady work. Apply NATIONAL LUMBER AND TIMBER CO., 3001 Easton-av.

WATCHMAN—MUST FURNISH REFERences; give phone number. Address L P 458, Tribune.

MAN—STRONG, ELDERLY, TO CARE FOR invalid; good home, easy job; fair wages. 4048 W. 63d-st.

HOUSEMEN — 2 EXPERIENCED; BOARD and room. Apply H. Moore, 525 S. Ashland-av.

WINDOW CLEANERS — 4, EXPERIENCED. NEW YORK WINDOW CLEANING CO., 815 W. Adams.

MEN—2 INTELLIGENT, NEAT APPEARing; opportunity for real workers. Call 9 to 11 a. m. Friday, R. 1007, 1007 Milw.-av.

PACKER—EXPERIENCED IN CANDY, steady position to reliable man. STEPHEN F. WHITMAN & SON, 1737 W. Michigan.

YOUNG MAN—TO ASSIST IN SHIPPING room. Apply at Shipping and Receiving Room, 922 Dakin-st.

MEN — EXPERIENCED FOLDING CIRCular Ask for Mr. Peterson, 3d floor, 166 W. Adams.

EX-SERVICE MEN—BIG MONEY; BRING discharges; Navy, Marine Service Men's Benevolent Assn., 107 N. Wells, R. 104.

LABORERS—FOR SASH AND DOOR WAREhouse. Apply PACIFIC MUTUAL DOOR CO., 3712 S. Rockwell.

MEN — FOR ROOFING FACTORY; GOOD working conditions; experience not necessary. 26th-av. and Lake-st., Melrose Pk.

HANDY MAN—TO WORK IN PACKING RM. of large art. hotel. Apply 501 Surf-st.

MEN—42C HOUR. REAR GARRICK THEater Bldg. Ask for Mr. Brewer.

JANITOR—WHITE, MARR., NO CHILD.; 8-A bldg.; sal. $42 and 3 rms. in bsmt. Cal. 2407.

Help Wanted with Investment.

MAN OR WOMAN—COLORED, WHO CAN invest $500 in safe, sound business proposition for 1-3 interest that will yield $1,200 a year and also give them an active position in our offices, with a guaranteed salary of a fixed amount per week and commission; 25% of the members coming into the association. Apply Roosevelt State Bank Bldg., 24 Floor, Rooms 11-12. Ask for MANAGER.

WANTED—MALE HELP.

Help Wanted with Investment.

NOW

Can you sell, train others, and manage a legitimate advertising service business for banks and small town merchants? If so, you can obtain a controlling interest for part cash and balance out of profits in established business, with good salary and permanent, prosperous future. If you have ambition and small capital, we have a $20,000 stock on hand without one cent of liabilities. No chance to lose. Don't delay. Will close quick, as present manager wishes to enter larger field. Write or wire DANBY, Pontiac Bldg., Chicago. Phone Harrison 0172.

Employment Agencies.

MANAGER—FOR LARGE NATIONAL furniture co.; thoro. exper. only; salary open
STENOGRAPHER-BOOKKEEPER — South.$25
COLLECTOR—Installment exper.; to travel; Expenses and $25
SHIPPING AND RECEIVING CLERK—Elect. experience $25
STOCK MAN—Stationary exper.; take charge dept. $30
COLLECTION CORRESPONDENT—Legal training $35
WILL CALL MAN—Retail clothing experience; West Side $30
STENOGRAPHER—Commission house $25
BURROUGHS BOOKKEEPER—Beginner $18
STOCK CLERK—Grocery experience $20
ARCHITECTURAL DRAFTSMAN — For Pittsburgh $60
SHIPPING CLERK—Auto tire exper. $30
CLERK—Printing experience $22
BILL CLERK — Understanding bills of lading; South Chicago $25
MARRIED MAN—Check shipments; South Chicago $20
ELECTRICAL ENGINEER $75
TYPIST—Some experience $20
HYDRO-ELECTRICAL ENGINEER $75
BOOKKEEPER—Coal experience $25
JUNIOR CLERK—Write good hand $20
STENOGRAPHER—For traffic dept. $20
OFFICE BOY—Age 16; for large loop advertising co. Salary to start $12

CONSOLIDATED AGENCIES,

Suite 500, 110 So. Dearborn.

HIGH GRADE MEN

WANTED FOR FOLLOWING POSITIONS.
RAILROAD FREIGHT RATE CLERK $150
BOOKKEEPER—Must have clear record 150
BOOKKEEPER—Small West Side firm 125
ASST. INSURANCE EXAMINER 125
CLERK—Acctg. dept. South Side firm 110
CLERK—Knowledge Bookkeeping 110
JUNIOR CLERK—Acctg. dept. 100
BURROUGHS BKKPR—South Side Bank 95
ELLIOTT FISHER BILLER 100
5 STENOS.—Railroad and coml. ..... $100-$140
10 OFFICE BOYS—Age 16; Gentile 12

American Railway Bureau,

[Chicago's Greatest Employment Bureau.]
1131 Lumber Exch. Bldg., 11 S. La Salle-st.
Telephone Randolph 1049.

GENERAL SALES MANAGER, LARGE sales force ..... $8,000 to $12,000 yr.
Patent office draftsman, loop $130
Mechanical draftsman, nr. loop $150
Superintendent, chemical mfg. plant $5,000
Concrete and structural draftsmen ..... $175-$250
Woodworking plant supt. $4,000
Tool and die grading designer and production man $3,600
Accountant, packing house exp. ..... $4,000-$5,000
Stenographer, railroad ..... $150 mo.

H. H. HARRISON & CO.,
19 S. La Salle-st., Suite 807.

CARPENTERS, COUNTRY ..... $135, B. & R.
Engineer, erecting ..... $175.b. and
Hand, screw ..... 50c-75c; 2 mo.
Carpenters ..... 75c-$1.10
Garage helpers $25
Lathe hands 60c
Learn auto biz. $15
Machinists ..... $150, b.
Sawyer hand $25
Handy men, 8 hrs. $25
Orderly ..... 50c.b. & r.
Colored chef $150
Counter man $100
Chef, country institution ..... $125, b. & r.

BUSCH AGENCY, 157 W. Randolph-st.

FRIDAY SPECIALS

Production supt., hdwe. exp. $3,000
Sales Mgr., hdwe. exp., $3,000. Salesmen, specialties, comm. exp. and $40 wk. 2
Gral. mgr., clerk, 5 yrs. exp. ..... $18-$20. 3
Bkkprs., loop, $100 mon. 3 Bkkprs. $35-$40. 2 collection correspondents, $20 wk.

THE VOCATIONAL BUREAU, Inc.,
1126 Consumers Bldg., 220 S. State-st.

STENOGRAPHER.

2 Loop, High School ..... $25-$28
Clerk, N. W. School of Commerce 26
Clerk, R. R. Acct. exp. 26
Clerk, General Office 23
Insurance Clerk 20
Junior Clerks and Boys $10-15

ASSOCIATED SERVICE,

One Week's Salary Only. 5 N. La Salle-st.

LET'S GO! LARD SUPT., $65. SAUSAGE Supt., $65. 2 Sales Corresp., $45. 103 Salesmen, Architects, and a raft of Bkprs., Stenos., and Clerks galore.
Advertising Mgr., $5,000, Newspaper, and so they go.

NO REGISTRATION FEE.
Hurry Over!

BUSINESS MEN'S CLEARING HOUSE,
614 Republic Bldg., State and Adams-sts.

TECHNICAL POSITIONS. FOUNDED 30 YRS
Mechanical Draftsman, Mfg. exp. ..... $150-$200
Estimator, Elevator exp. 150- 200
Mechanical Draftsman 125- 175
Concrete Draftsman, Bldg. exp. 175- 215
Structural Draftsman, Bldg. exp. 175- 215
Structural Draftsmen, exp. 150- 250
Jr. Architectural Draftsman 100- 125

THE ENGINEERING AGENCY, INC.,
53 W. Jackson-blvd.

10 DRILL PRESS OPERATORS, 25 FACtory laborers, 5 buyers, 5 hand screw machine, 15 boys, shipping clerks, timekeepers, auto stock clerk, paper cutters, 5 chauffeurs, 3 floormen, 10 mechanics, die makers, millwrights, plumbers, 15 punch press operators, electricians; lowest rates in Chicago. AMERICAN CO., Room 32, 106 W. Adams.

DRAFTSMAN, ARCH., $30.

Brokerage Clerk, long-short ..... $25-30; Jr. Clks., $15-75; Cls. Clks. ..... $90; Mail Clk., chg. boys, age 30-35 ..... $100.

SANGER, 17 N. LA SALLE.

BOOKKEEPER $36
Ledger Clerk 25
Cost Clerk 25
Clerk, insurance 18

COMMERCIAL AGENCY
Suite 1203, 109 N. Dearborn-st.

LEDGER CLERK, $110.

Must be experienced in handling customers accounts. Good chance for advancement. Call Room 2214, GLADDING, 108 S. La SALLE-ST., ROOM 314.

Young Man, $25 and Comm.

Selling position. No experience necessary. THE ALLIS AGENCY, 39 S. State-st.

MECHANICAL TRACER — YOUNG MAN with practical experience, 20-30 yrs. old; good quick letterer and tracer; $30 wk. NATIONAL VOCATIONAL SERVICE, Inc., 64 W. Randolph-st. Central 3022.

YOUNG MAN — CLEAN CUT, NEATLY dressed, for inform. desk; age 22 to 24. NATIONAL VOCATIONAL SERVICE, Inc., 64 W. Randolph-st. Central 3022.

1 BANK BURR. OPERATOR, S. S. $80
2 Stenographers ..... $100-$125

MARIE MEYER & CO.,
108 S. La Salle-st., Suite 1116-A.

20 AUTO MECHS. STEAMFITTER, 100 LA borers, diemaker, Loop Co., 160 N. Wells, R. 509.

HOTEL AND RESTAURANT HELP. NORTH SIDE EMP. AGENCY, 19 S. Clark-st.

TRADE SCHOOLS.

LEARN ELECTRICITY

IN 3½ MONTHS.

at Coyne, America's Greatest Practical School, drafting included. No books, no classes. Prepare quickly for big jobs; day or eve. Special offer now. Courses in Auto, Electricity, and Radio free. Write for catalogue. Or, better, visit school any day or evening and see Mr. Thompson, or telephone him for full information.

COYNE SCHOOL,

49 E. Illinois-st. Phone Central 2634.

JOBS WAITING THAT PAY $40 TO $150 A WEEK.

Biggest pay to automotive electricians. No competition. Jobs at $40 to $150 a week. We'll teach you in 5 weeks in short time more men for May 8th class. ENROLLMENT LIMITED. Your one chance for big money. Call or write. We help you get a job. Ask for Mr. George.

AMBU INSTITUTE,
Dept. 55, 2632 Prairie-av., Chicago.

PRIVATE AUTOMOBILE $20—INSTRUCTIONS—$25

IF YOU WANT A GOOD JOB

come and see us; we teach driving and repairing the most practical way on all makes of cars and trucks; no blackboards used. Special classes for ambitious men and evening classes.

MUNSON SCHOOL OF MOTORING,
1507 Madison-st. Hay. 1960.

TRANSPORTATION MEN—AMERICAN COMmerce Association desires to interview man willing to qualify under supervision of experts for executive traffic positions. Will not interfere with present employment. Write giving address, phone, and occupation. Address L N 127, Tribune.

BARBERING TAUGHT QUICKLY. PAYS well. Clean inside work. Positions waiting. Day or evening. Dept. 98, Chicago. Call or write. MOLER BARBER COLLEGE, 105 S. Wells-st.

EARN $35 TO $125 A WEEK.

Learn motion picture, commercial, and portrait photography; 3 to 6 months' course; day or night; free catalog "G." N. Y. Institute of Photography, 630 S. Wabash-av.

SALESMEN—INEX. OR EXP. WRITE OR call for list of lines; free employment service; earn $2,500 to $10,000 yearly; big demand for men in city or traveling. Call Salesmen's Training Assn., 517 Monadnock Blk.

BE AN AUTOMOBILE SALESMAN

Trained men earn $300 to $1,000 per month. Positions guaranteed. Write or phone Calumet 2637. GREER COLLEGE, 2028 Wabash-av., Dept. 4, Chicago, Ill.

AUTOMOBILE DRIVING, $15; LICENSE guaranteed; day and night classes. Bookman's Automobile School, 414 S. Halsted.

LEARN SIGN PAINTING, CARD WRITING, decorating, auto painting, paper hanging. Chicago Painting School, 146 W. Austin.

YOU CAN SAVE MONEY AT HOME; FULL particulars free. American Show Card School, 228 Bytie Bldg., Toronto, Canada.

GREER COLLEGE OF AUTOMOTIVE ENgineering. Write, phone, or call for free booklet. 2026 Wabash-av., Dept. 4, Chicago, Ill.

SPEND A DAY OR EVENING FREE WITH Chicago's best Automotive School. 1214-16 W. Jackson-blvd., just west of Racine-av.

CERT. PUB. ACCT. WILL PERSONALLY train you for exp. sec., inc. tax, C. P. A. exams.; state exp. Address Z F 429, Tribune.

TRADE SCHOOLS.

LEARN TIRE REPAIRING.

BE INDEPENDENT.

Have wonderful offer to men with MORE AMBITION THAN MONEY. Will teach you free, give terms on equipment, and even HELP FINANCE BUSINESS.

The tire business is booming again. Get in now, for the tire manufacturers no longer guarantee tires for mileage, and motorists must pay you for having them repaired. We have dandy locations for you on busiest automobile streets. Call at 321 N. Crawford-av., day or even'g.

BE AN AUTOMOBILE MAN.

Our practical course in automobile mechanics and driving will prepare you for a steady job with good pay.

Get out of the ranks of the unskilled workers with irregular employment and low pay.

Courses from $15 Up.

Learn in the big Greer Shops, where you get actual practice from the start.

Chauffeurs, truck drivers, lighting and starting experts, tractor mechanics, tire repairmen, vulcanizers, welders, automobile salesmen, etc.

Successful graduates placed in good jobs without extra charge.

Day and evening classes.

It will pay you to investigate. Write, phone or call for our FREE BOOKLET.

Phone Calumet 2637.

GREER COLLEGE OF AUTOMOTIVE ENGINEERING.
2028 Wabash-av., Dept. 4, Chicago, Ill.

MUSICAL INSTRUMENTS.

USED PIANO SHOW

Your chance to buy right. Come in and inspect these values. Obtain at bargain prices exceptional musical qualities. These pianos have been carefully reconstructed and finished. Latest styles included. They are 100% in appearance and tone. Fully guaranteed. Many almost new. Invest wisely. Own a piano. It means savings to you. Wide variety displayed. Only a few are listed.

USED UPRIGHT PIANOS.

Fischer, rosewood $125
Hallet & Davis, mahogany 150
Whitney, oak 160
Leland, mahogany 185
Emerson, mahogany 200
Kingsbury, walnut 225
Schulz, mahogany 250
Lyon & Healy, mahogany 375
Steinway, mahogany 450

USED PLAYER PIANOS.

Gaylord, mahogany 325
Leland, mahogany 375
Emerson, mahogany 385
Wasaburn, oak 400
Stuyvesant, mahogany 425
Steck, mahogany 450

USED GRAND PIANOS.

Lyon & Healy apart. grand, mahogany.. 850
Braubach, mahogany 750
Bush & Gerts, art style 750
Weber, mahogany 750

LYON & HEALY,

Wabash-av. at Jackson.

ADAM SCHAAF.

SPECIAL SALE OF GRANDS.

A wonderful showing of grand pianos for apartments. Old instruments taken in exchange at full value.

GRAND PIANOS FROM $525 UP.

Monthly payments.

FLOOR PATTERNS FREE ON REQUEST.

ADAM SCHAAF.
$19-321 S. Wabash-av.
Bet. Jackson and Van Buren.

STEGER & SONS

PIANO MANUFACTURING COMPANY,
owning and operating the largest piano factories in the world, is in a position to offer the best possible values, quality considered, at all times and has greater bargains in new and used Pianos, Player-Pianos, and Phonographs.

REBUILT PIANOS,
$85 and up.
REBUILT PLAYER-PIANOS,
$195, $265, $290, and up.
USED PHONOGRAPHS,
$15, $35, $40, and up.
CONVENIENT MONTHLY PAYMENTS.

STEGER & SONS

Piano Manufacturing Company,
Steger Bldg., N. W. Cor. Wabash and Jackson.

COME AND SEE
THIS BEAUTIFUL STEINWAY UPRIGHT PIANO.

A wonderful bargain, $375. Terms, $2 wk.

CENTRAL PIANO CO.,
Wabash-av.
Also 31 E. Auditorium-st.
Phone Harrison 8146.

$800 ANGELUS PLAYER, MAHOG., GOOD cond., incl. 60 rolls of music and bench, $250; fine Conover player piano, $225; new guar. upright, $650; slightly used, $495; second hand pianos sold very cheap. Terms if desired. CARL ANDERSON, 30 S. State-st., Rm. 1210. Open evenings. Central 0202.

UNUSUAL BARGAINS

in slightly used saxophones, brass and string instruments. Write for particulars naming instrument desired.

MAGEE AND INSTRUMENT CO.,
214 S. Wabash-av., Dept. 333.

USED PLAYER PIANOS ..... $200 UP
Used pianos ..... $75 up

SCHULTZ PIANO CO.,
2255 W. Madison-st.,
at Oakley-blvd.

SONORA.

Clear as a bell. Plays all records. Call and hear it. Sonora portable, $50.
F. J. SPOFFORD, 730 Republic Bldg.

LARGE SIZE BRUNSWICK, LIKE NEW, with 26 records, $65. GATTONOLA CUT PRICE PHONOGRAPH CO., 734 N. State-st. Open eve.

Pianos Rented—$3 Monthly.

218 S. Wabash-av., room 619. McClurg bldg.

BALDWIN PIANO, $250. Call 2634 Bway.

GENUINE EDISON PHONOGRAPH WITH over 100 records FREE, all for $37.50. TERMS $1 cash and 25c per week. WYMAN & CO., 609 Republic Bldg., State and Adams.

CONSOLE PHONOGRAPHS — GENUINE mahogany, wonderful tone. Buy direct from factory. Price $67.50. Suite 840 State-Lake Bldg.

$65 CASH FOR $225 GENUINE VICTOR console, perf. cond., 52 s. records, 4 mos. old; act quick; need cash. 5563 S. Halsted.

BARGAIN TO PARTY COMPLETING $6 MO. pmts. for bal. $270 due on O'Neal $850 piano. Call 3301 Milwaukee-av.

$65 BUYS MAHOG. UPRIGHT PIANO. BARGAIN.

F. S. SPOFFORD, 730 REPUBLIC BLDG.

$295 TAKES BEAUTIFUL PLAYER PIANO, taken in on $850 contract; payment $8 per mo. Call 1301 Milwaukee-av.

WANTED—STEINWAY OR MASON & HAMlin parlor grand, best $,000 cash will buy; no dealer. Address L G 374, Tribune.

BARGAIN FOR QUICK SALE—SEEBURG orchestra piano. 2329 N. Robey-st. Humboldt 7198.

BUESCHER SAXOPHONE, COUTURIER band inst., Gras clarinets, Brooks Band Service, 3230 S. Wabash. Harr. 1909.

BRUNSWICK PHONOGRAPH SOLD ON easy payments. Wade Talking Machine Co., 14 N. Michigan-av., near Madison.

CONSOLE FIT FOR A MANSION, GOLD plate, plays seven records in one winding; Mastic. $195. 3327 Lincoln-av.

CONCERT GRAND PIANO, MAHOGANY, cost $425. bargain. 1632 Lunt-av. Rogers Park 9551.

SEEBURG ELECTRIC PIANO, PRICE $250. 2221 N. Western-av. Call Armitage 4620.

$1,275 NEW BABY GRAND CONOVER, $595 cash. Call HENREIKS, Edgewater 1800.

PIANO, MAHOGANY, GRAND ACTION; special price. Address P 234, Tribune.

FOR SALE—AT BIG SACRIFICE, A NEW Cabler piano. Phone Kenwood 3157.

NEW MAH. UPRIGHT PIANO; SAC.; MUST sell. 929 Eastwood-av. Sunny. 6769.

DANCING SCHOOLS.

MADOR-JOHNSON STUDIOS,
443 N. Clark-st., near Illinois.
4 blocks north loop. Dearborn 0123.
Open daily Sunday 10 a. m. to 11 p. m.
Private lessons, 1 hour, $1.50; 4 for $5.
Branch, 3811 Grand-blvd. Douglas 2763.
Special department for stage and fancy dancing. Direction Luva Hess.

ELDERLY LADIES AND GENTLEMEN learn to dance; take private lessons. Teresa Doran, 6401 Cottage Grove. Hyde Pk. 6832.

MARIE HELENE SANDER STUDIO — PRIvate instruction, 10 a. m. to 9 p. m. 17 N. Wabash-av., Suite 601. Dearborn 4502.

MUSICAL AND DRAMATIC.

CLARINET PLAYER, EXPERIENCED IN B. and C., wants to locate with good amateur band or orchestra for summer. Address P 117, Tribune.

WANTED — INSTRUCTORS WITH CLASS. Musical studio in loop. Dorchester 0366.

AUCTION SALES.

WILLIAMS, BARKER & SEVERN CO., 628-630 S. Wabash-av. General Auctioneers. Furniture, Carpets, General Household Goods. Tel. Harrison 3777.

GRANT'S ART GALLERIES, AUCTIONeers. Art collections, antiques, rugs, estates a specialty. 34 S. Wabash. Rand. 0758.

WANTED—FEMALE HELP.

Stores and Offices.

ASSISTANT BOOKKEEPER—MUST BE ACcurate and rapid. B. H. Sanborn, 623 S. Wabash.

BOOKKEEPER—EXPERIENCED, ABLE TO take off trial balance, understand control of accounts and details; good penman; good at figures. Give your experience, reference, and salary expected; also phone number. Address L L 183, Tribune.

BOOKKEEPER — YOUNG LADY WITH some exp. to handle small set of books; steady position. Apply Mohawk Shoe Co., 524 W. North-av.

BOOKKEEPER—STATE EXPERIENCE AND salary expected; must be capable of taking charge of full set of books. Address L N 128, Tribune.

BOOKKEEPER—ABLE TO HANDLE COMplete set; nr. loop location; hours 8:30 to 5:30; salary $20; state experience in full. Address L X 238, Tribune.

BOOKKEEPING OPERATOR — ELLIOTTFisher; must have experience in longhand bookkeeping; good penmanship required. Address L N 132, Tribune.

BOOKKEEPER—EXPERIENCED; LARGE corporation; single; state age, salary, phone, etc. Address L T 440, Tribune.

BOOKKEEPER—EXP. D. E. FULL CHARGE. L. NEWTON, 527 S. Jefferson-st.

CARSON PIRIE SCOTT & CO.
Have Vacancies
for
Experienced
SALESWOMEN
for
WOMEN'S APPAREL HOUSEWARES.
Apply 9th floor, retail.

CASHIER—YOUNG LADY WITH RETAIL store experience, one with knowledge of stenography pref.; steady position. Apply Mohawk Shoe Co., 524 W. North-av.

CASHIER — FOR REMITTANCE DESK. State experience, nationality, and salary. Address F 111, Tribune.

CASHIER—EXPERIENCED LADY; A1 REFerences. Bedford Shirt Co., 320 S. Wabash-av.

CASHIER—FOR RELIEF WORK IN DINING room. Apply private office, Palmer House.

CLERK—FOR ENTRY WORK; NO EXPERIence necessary. The Wallace Press, 340 W. Harrison-st.

COMPTOMETER OPERATOR — FOR BILLing dept.; must have experience and be able to handle machine; good opportunity steady position; state experience, age and salary expected. Address L P 273, Tribune.

COMPTO

ED—FEMALE HELP.

ousehold Help.

FINED, RESPONSIBLE
per in Highland Park set;
k and girl 5. Call Sat. 11 to
born Pk. Sup. 4235. Mrs. Fa
364 Central-av., Highland Park

LIABLE WHITE PROTE
general housework. Oak Park
modern labor saving devices
wages $12. Address L P 19

MIDDLE AGED AND DAUGH
ooking and housework, or ma
to do cooking; on dairy farm
arge, and Pleasant surroun
L P 244, Tribune.

GIRL — TO ASSIST LIGH
short hours. Ravenswood.
Tribune.

R GIRL—TO ASSIST LIGH
and children. Call Kedzie 38

WHITE, FOR HALF OR FULL
o children. Ph. Kedzie 5540

HT HOUSEWORK AND CAR
o washing. Ph. Drexel 1268.

NERAL HSWK. LAUN
S. Robey. Beverly 1808.

s and Restaurants.

AMBERMAIDS.

o the housekeeper of
ta Hotel, Michigan-
0th-st.

IEF—WOMAN,
nced cafeteria; abl
bill of fare and
elp.
ONY CAFETERIA,
S. Wabash-av.

LOOR GIRLS,
rienced. Apply
TER GARDEN,
4 S. State-st.

GER — EXPERIENCED, COM
n. for high class city cafeteria
experience and references. L 7

CAFETERIA WORK. 721 N.

WAIT ON TABLES.
49 S. State-st.

K—FIRST CLASS AT ONCE
2 53d-st. L. Jacobson.

AND SALAD GIRL—EXPERI
ort hour work. Good wages and
oundings. Apply SPOERRY

— 4. EXPERIENCED FOR
APLE LEAF CANDY CO. 3

544, ROOM AND BOARD
Ave., Evanston. 2295

DAY WORK: ONE LIVING ON
ide; good pay. 3204 Irving Pk.

STEAM TABLES AND CAFE-
ay day. Experience neces-
16 E. Randolph st. MR. VAN

Saleswomen.

AVELING WITH CAR, SELL
ities. Address N 346, Tribune.

O COMM.
per wk., if qualified. Full or
p. not nec. Call Suite 213-14.

-$5,000 to $10,000.
th automobile can make $5,
90 a year, and better, selling
uses, and flat buildings. W
bargains to demonstrate peop
Experience not necessary, but
leslady and willing to work.
pecialties made $700 per week.
made $400. You can do the
see manager at any of the
ces; 7832 Stony Island-av.
ay, 3834 Lawrence-av.; also
, 5143 W. 22d-st., Cicero.

MULVEY & CO.,
loor, 5 N. La Salle-st.

LESWOMEN.

Shore Subdivision,
% commission on the best sub-
offered for sale, on easy pay-
you own your own car. Illus-
leads in our possession now
splay ads. Yop Realty Co.
ay. Address X C 304, Tribune.

R GIRL — TO ASSIST LIGH
short hours. Ravenswood.
Tribune.

R GIRL—TO ASSIST LIGH
and children. Call Kedzie 38

WHITE, FOR HALF OR FULL
o children. Ph. Kedzie 5540

HT HOUSEWORK AND CAR
o washing. Ph. Drexel 1268.

NERAL HSWK. LAUN
S. Robey. Beverly 1808.

s and Restaurants.

AMBERMAIDS.

o the housekeeper of
ta Hotel, Michigan-
0th-st.

IEF—WOMAN,
nced cafeteria; abl
bill of fare and
elp.
ONY CAFETERIA,
S. Wabash-av.

LOOR GIRLS,
rienced. Apply
TER GARDEN,
4 S. State-st.

GER — EXPERIENCED, COM
n. for high class city cafeteria
experience and references. L 7

CAFETERIA WORK. 721 N.

WAIT ON TABLES.
49 S. State-st.

K—FIRST CLASS AT ONCE
2 53d-st. L. Jacobson.

AND SALAD GIRL—EXPERI
ort hour work. Good wages and
oundings. Apply SPOERRY

— 4. EXPERIENCED, FOR
APLE LEAF CANDY CO. 3

544, ROOM AND BOARD
Ave., Evanston. 2295

DAY WORK: ONE LIVING ON
ide; good pay. 3204 Irving Pk.

STEAM TABLES AND CAFE-
ay day. Experience neces-
16 E. Randolph st. MR. VAN

Saleswomen.

AVELING WITH CAR, SELL
ities. Address N 346, Tribune.

O COMM.
per wk., if qualified. Full or
p. not nec. Call Suite 213-14.

-$5,000 to $10,000.
th automobile can make $5,
90 a year, and better, selling
uses, and flat buildings. W
bargains to demonstrate peop
Experience not necessary, but
leslady and willing to work.
pecialties made $700 per week.
made $400. You can do the
see manager at any of the
ces; 7832 Stony Island-av.
ay, 3834 Lawrence-av.; also
, 5143 W. 22d-st., Cicero.

MULVEY & CO.,
loor, 5 N. La Salle-st.

LESWOMEN.

Shore Subdivision,
% commission on the best sub-
offered for sale, on easy pay-
you own your own car. Illus-
leads in our possession now
splay ads. Yop Realty Co.
ay. Address X C 304, Tribune.

R GIRL — TO ASSIST LIGH
short hours. Ravenswood.
Tribune.

R GIRL—TO ASSIST LIGH
and children. Call Kedzie 38

WHITE, FOR HALF OR FULL
o children. Ph. Kedzie 5540

HT HOUSEWORK AND CAR
o washing. Ph. Drexel 1268.

NERAL HSWK. LAUN
S. Robey. Beverly 1808.

s and Restaurants.

AMBERMAIDS.

o the housekeeper of
ta Hotel, Michigan-
0th-st.

IEF—WOMAN,
nced cafeteria; abl
bill of fare and
elp.
ONY CAFETERIA,
S. Wabash-av.

LOOR GIRLS,
rienced. Apply
TER GARDEN,
4 S. State-st.

GER — EXPERIENCED, COM
n. for high class city cafeteria
experience and references. L 7

CAFETERIA WORK. 721 N.

WAIT ON TABLES.
49 S. State-st.

K—FIRST CLASS AT ONCE
2 53d-st. L. Jacobson.

AND SALAD GIRL—EXPERI
ort hour work. Good wages and
oundings. Apply SPOERRY

— 4. EXPERIENCED, FOR
APLE LEAF CANDY CO. 3

544, ROOM AND BOARD
Ave., Evanston. 2295

DAY WORK: ONE LIVING ON
ide; good pay. 3204 Irving Pk.

STEAM TABLES AND CAFE-
ay day. Experience neces-
16 E. Randolph st. MR. VAN

Saleswomen.

AVELING WITH CAR, SELL
ities. Address N 346, Tribune.

O COMM.
per wk., if qualified. Full or
p. not nec. Call Suite 213-14.

-$5,000 to $10,000.
th automobile can make $5,
90 a year, and better, selling
uses, and flat buildings. W
bargains to demonstrate peop
Experience not necessary, but
leslady and willing to work.
pecialties made $700 per week.
made $400. You can do the
see manager at any of the
ces; 7832 Stony Island-av.
ay, 3834 Lawrence-av.; also
, 5143 W. 22d-st., Cicero.

MULVEY & CO.,
loor, 5 N. La Salle-st.

LESWOMEN.

Shore Subdivision,
% commission on the best sub-
offered for sale, on easy pay-
you own your own car. Illus-
leads in our possession now
splay ads. Yop Realty Co.
ay. Address X C 304, Tribune.

WANTED—FEMALE HELP.

Miscellaneous.

CATALOG ROLLERS.

Girls and women.

No experience necessary.

Small booklets.

Liberal guaranteed salary and bonus for extra output.

Apply prepared to start.

PHILIPSBORN'S,

Congress and Paulina.
Marshfield L Station.

LADY—HIGH SCHOOL OR COLLEGE GRAD
who over, for special work, 9-4 daily; busi
ess experience unnecessary; would suit a
acher or ex-nurse; woman is self depend-
nt, good pay with advancement. Call 10-13;
E. Huckley 508 S. Dearborn. R. 1240.

Employment Agencies.

HIGH GRADE WOMEN

WANTED FOR FOLLOWING POSITIONS.
SHORTHAND REPORTER—Full charge.....$25
STENOGRAPHER—Some shorthand.....25
STENOGRAPHER-TYPIST.....20
STATEMENT CLERK—Neat Penman.....18
CLERK-Fair speed on typewriter.....20
BOOKKEEPER AND TYPIST.....18
CLERK-FILING OPR. & TYPIST—Loop.....18
DICTATING-SECRETARIAL.....30
PBX-STENO—Private N. S. home.....30
STENOGRAPHER—Loop, $100 month.....25
STENOGRAPHER—South of Woodlawn.....20
STENOGRAPHER—Loop.....20
STENOS—1 to 2 yrs. exp.....20
STENOGRAPHER—Bakery.....20
TELEPHONE OPR.....22
TYPISTS—Various locations.....$15-18

American Railway Bureau,

Chicago's Greatest Employment Bureau.
Lumber Exch. Bldg., 11 S. La Salle-st.
Telephone Randolph 1040.

CHOICE POSITIONS

THAT MUST BE FILLED TODAY.
OFFICE OPEN 8 A. M. TO 6 P. M.
Cost Clerk, Typing, Mach. Opr.....$110
Statistical Typist, Loop.....100
Comptometer Opr., Loop.....90
Typist-Switchbd. Opr., loop.....90
Typist, loop.....18
Typist, Bkpr., No. hrs. 8:30-5.....20
Typist, Bkpr., loop, fine office.....20
Typist, Bkpr., No. hrs. 8:30-5.....18
Typist, Bkpr., loop, fine office.....18
General Office Clks. (2), 2 yrs. h. s.....15
Typist, Bkpr., No. hrs. 8:30-5.....15
Stenographer, Wilson Dist., good hrs.....100
Stenographer, learn secretarial duties.....100
Stenographer, fine office, loop.....22
Stenographer, one girl office, loop.....22
Stenographer, fine office, loop.....20
NO ADVANCE CHARGES.

O-B SYSTEM,

Ph. 28 E. Jackson, nr. Wabash. Har. 9480.

STENOGRAPHER—LOOP.....$30 00
Stenographer—Smi. office of Supt.....25
Stenographer—Knowledge of bkg., loop.....25
Stenographer and Switbd. Oper.—Loop.....18-20
Typist—Unusual oppor. Gentile.....18-20
Typist—Fisher Bldg. Mach. Operator.....23-30
Bookkeeping Bookkeeping Opr.....$20-25
Comptometer Opr., bank, loop.....$20-22
CORNO TYPEWRITER SERVICE,
8 W. Jackson-blvd., Rm. 1103. Harr. 5477-8.

STENOGS. $20-$30; ASST. BKKPR., $20;
Typists, $20-$23; Clerks, Gen. Off., files,
$18. Call at once.

ASSOCIATED SERVICE,

Register Free. 5 N. La Salle-st.

ACCOUNTANT & STENO.

Salary, $175. Must have had executive ex
perience. New corp. Unusual chance for ad
vancement. GLADER AGENCY., 108 S. LA
SALLE-ST., ROOM 1000.

3 PRIVATE SECRETARIES, $35-$40, AND
about 40 good orders for Stenos.
Our service is not new. Why experiment?
CRAIG EMPLOYMENT AGENCY.
614 Republic Bldg. State and Adams-sts.

STENOGRAPHER, WITH SOME EXPER.
for desirable loop office; offers rapid pro-
motion; salary $18 per week. CONSOLI-
DATED AGENCIES, 110 S. Dearborn-st.

BOOKKEEPER AND STENO., LOOP.....$35
10 TYPISTS, Loop.....$12-$14
STENO. Loop.....$25-$30
THE VOCATIONAL BUREAU, INC.,
1128 Consumers Bldg., 220 S. State-st.

WOMEN AND GIRLS — FOR OFFICES,
stores, factories, hotels, restaurants, cafe-
terias, clubs, and private homes; both in and
out of the city.
LA SALLE AGENCY, R. 14, 154 RANDOLPH
STENOGRAPHER; OFFICE CLK.; KNOWL-
edge of shorthand; $100 month to start.
CONSOLIDATED AGENCIES, 110 S. Dearborn-st.

10 FACTORY GIRLS—EVENINGS, SHORT
hours; $20 week. Bldr. goods; small fee.
AMERICAN CO., Rm. 32, 106 N. La Salle.

TYPIST, SMALL LOOP OFFICE; GOOD AD-
vancement; hours 8:30-5; salary $20.
CONSOLIDATED AGENCIES, 110 S. Dearborn

ONE WEEK'S SALARY ONLY—
AMERICAN NATIONAL EXCHANGE,
29 E. Wabash, Room 740.

OFFICE CLERK, GOOD AT FIGURES; LOOP;
excellent oppor.; $20 week. CONSOLI-
DATED AGENCIES, 110 S. Dearborn-st.

$18; KIRA LT. FACT. WK., NO EXP., $15-
$18. Loop Co., 160 N. Wells. Room 503.

TRADE SCHOOLS.

WOMEN—TO LEARN NURSING; DE-
mand greater than supply; only 1 to 3
at home in spare time; earn while learn; 2
mure tuition can be earned in few weeks;
special including free nurse equipment.
Write Chicago School of Nursing, Dept. R,
623 S. Ashland-av., Chicago.

MEN—HOTELS NEED TRAINED WOM-
en; nation-wide demand for high salaried
executives; past experience unnecessary. We
train you by mail and put you in touch with
the opportunities; spare time. Write at once
for particulars. Lewis Hotel Training School,
Dept. 1, Washington, D. C.

LEARN HAIRDRESSING, MARCELLING,
manicuring, facial treatments, electrolysis
and dyeing. Short and practical course.
Day or evening instructions. Call,
write or phone. MOLER COLLEGE, 105 S.
State.

DEMAND FOR GOOD STENOGRAPHERS IN
Chicago exceeds supply. BOYD shorthand
teaches complete system in 30 days; enroll at
the Boyd Building, 64 W. Randolph, Dearborn 5465.

LEARN MORE MONEY IN BEAUTY CUL-
ture. We teach you how. Moler Hair
Dressing Academy, 64 W. Randolph-st.

WOMEN—EARN $25 WK. WHL. LEARNING
photography; permanent positions. 17 N.
State-st., Rm. 502.

COMPTOMETER SCHOOL—DAY AND EVE-
ning classes. E. C. WARNER, 14 E. Jack-
son-blvd. Wabash 8552.

DRESSMKG.—MILLINERY SCHOOLS.

VALENTINE DRESSMAKING COLLEGES—
2407 W. Madison-st. 6205 S. Halsted.

CLOTHING, FURS, ETC.

REPLACE

YOUR WORN OR TORN
TROUSERS

WITH A NEW PAIR AT
Acme Pants Matching Co.,
29 W. JACKSON-BLVD., R. 1102
BRING OR MAIL VEST FOR SAMPLE.
RING IT NOW AND SAVE STORAGE. WE
have glass and reline coats with beautiful
silk lining. Also remodel coats into dolmans
and wraps. Established 1894.
BLUMENFIELD'S FUR SHOP, 190 N. State.

TAFFETA DRESSES,

$12.50, $13.75, and $16.
Room 601, 101 S. Wells-st.

MATCH YOUR COAT AND VEST WITH
our trousers. ACME PANTS CO.,
Rm. 705, 36 W. Randolph-st. Dearborn 2178.

WEARING APPAREL OF HIGHEST CLASS,
for habits, bathing suits wanted.
CLAIRE, 1102 Orchestra Bldg. Harr. 1848.

MEN'S SUITS, SAMPLES, $19.50 UP;
to match coats with new pants, $6 up.
Dearborn, Sundays 10 to 12.

HIGH CLASS MEN'S SUITS WORTH $50;
will sell this week, $23.75. Rm. 408, 219
Dearborn.

CHUTEHILL FOX CHOKERS—
SABLE, MINK, ETC.
BEAUTY FUR CO., 115 S. DEARBORN.

CAPE COATS, SUITS AND DRESSES AT
sacrifice prices. Corcoran Shop, 15 E. Wash-
ington, 8th floor. Venetian Bldg.

SALESMAN'S SAMPLE SILK DRESSES AND
skirts as low as $1.50, while they last.
Open Sat. only, 115 S. Dearborn, R. 621.

$60 for 60 days; actual sav-
excess of these amounts.
Tribune.

CES STILL OPEN FOR A FEW
s capable of organizing club
; income $40 to $80 every week;
, 305 W. Monroe. 10th floor.

COLLEGE STUDENT, VACA-
nute refined, healthy wom-
Write Dept. C.
days.

RISTIAN OR PROTESTANT
olleges stud. Free to train
ddress X D 534, Tribune.

NG, 22 TO 30 YRS. EX-
experience not essential; $4
Room 503, 35 S. Dearborn-st.

E WRAPPING AND FOL-
Park Building Co., 155 Lake-st.

EVENING WORK. 1400 18

LOST AND FOUND.

BAG — LOST — BLACK SILK, WEDNESDAY night, 16th and Michigan; owner's name on top. Reward. 6906 S. Racine-av. Ph. Wentworth 2079.

BAG—LOST—ON CLARK AND WILSON bus, gold mesh, Sunday, between Washington and Fullerton-av., about 1:15; reward. 425 S. Wells-st. Wabash 2844.

BAG—LOST — ON GLENWOOD OR BRYN Mawr-avs., red duvetyn bag, with glasses; liberal reward. Call Sunnyside 2905.

BAG—LOST—UNMOUNTED BEAD, STATE-st.; reward, 4618 N. Racine. Rand. 2697.

BAR PIN — LOST — PEARLS AND SAP-phires; reward. Edgewater 0232.

BELT BUCKLE—LOST—GOLD; INITIALED "C. J. S."; reward. Ph. Central 5375.

BROOCH—LOST—DIA., SAT. NIGHT, MARI-gold Gar.; lib. reward. Diversey 2330.

COAT—LOST—IN DEARBORN STATION, LA-dies' coat, Bolivia cloth; mole collar and cuffs; will reward if returned. Phone Ken-wood 3431.

DOG—LOST—MONDAY, AIREDALE, 1 YR. old, shaggy face, very short tail, name "Rags," black leather harness. Reward. B. H. KROG, 623 N. Rentlworth. Ph. Oak Pk. 1465.

DOG—LOST — FEMALE FRENCH BLACK bull (white spot on chest). Answers Babe; liberal reward; no questions asked. 642 Dole-av., Lincoln 3257.

DOG — LOST, STRAYED, OR STOLEN — Small Italian greyhound; two collar an-swers to name "Crip." Ph. Boulevard 2431. Reward.

DOG — LOST — LARGE BULLDOG, MON-day, west side; answers to "Bob"; re-ward. Van Buren 0373.

DOG—LOST—BOSTON TERRIER, MALE, VI-cinity Hilltop-Leland. Reward. Call eve., Sunnyside 7383. 4635 Winthrop. Ph. 3

DOG—LOST—SCOTCH COLLIE, NAME BUD-dy; rew, 2637 Eastwood. Irving 1040.

DOG—LOST—FRENCH POODLE. REWARD. Calumet 3577.

ELK CHARM — LOST — MOUNTED, INI-tials I. A. M. Return to O. S. Peleger, 321 W. Jackson-blvd., and receive reward.

JEWELRY—LOST—1046 CASTALIA TERRA-ce; reward. No questions asked. Call Edge-water 7332.

KEYS — ON TAG — LOST — REWARD. AD-dress L P 240, Tribune.

KEYS—LOST—BUNCH OF KEYS, TUES. E. M. Brown indistinct on same. Central 8620.

FUR—LOST—ON SATURDAY, APRIL 29, on the Clark-st. bet. Fullerton and Diver-sey-pkwy., a black lynx shoulder piece with tails (lined in black). The finder will be liberally rewarded and no questions asked. Please deliver at 2400 Lake View-av., cor. of Fullerton-av., and receive reward.

PEARLS—LOST — STRING OF FRENCH Pearls, April 28. Kenw. Ravens. 6830.

PIN—LOST—DIAMOND AND PLATINUM bowknot pin, Wednesday afternoon, down-town, or bet. downtown and 53d-st., on I. C. R. R. Reward. Wabash 7240.

PIN—LOST—DIAMOND STICK PIN, MON-day night, Hotel La Salle. Liberal reward. Harbord 2120.

PIN—LOST—SQUARE GOLD PIN, CAMEO center; keepsake; reward. Wellington 4690.

POCKETBOOK — FOUND, LADY'S, ON HAR-rison-st., near Clinton. Call Harrison 1330.

PURSE — FOUND — FILIGREE, CURRENCY and change; about $7.00 Sheridan-rd., Sun. aft. Phone Columbus 1908.

PURSE—LOST—CONTAINING GOLD WRIST watch and 35c on Wednesday evening, either on N. Clark or Winnemac. Edgewater 5880.

RING — LOST — GENTLEMAN'S WHITE gold belcher, set with 90-100 carat diamond, Saturday evening. No questions asked. Liberal reward. Address L 216, Tribune.

RING—LOST—WHITE GOLD, DIAMOND, IN Lawson Price's, at novelty belt counter; re-ward. Call Harrison 8497.

SPECTACLES — LOST — 1:30 THURSDAY, Jackson Park ex., near Dorchester; reward. B. A. Simmons, 6224 Kenwood. Brd. Mid. 6900.

STRING OF WHITE CORAL

Lost—Wed. p. m., May 3. Keepsake. Lib-eral reward. 4900 Vincennes-av., 1st. Drexel 2518.

UMBRELLA—LOST—BLUE SILK, WEDNES-day, in Field's; reward. Ph. Well. 4690.

WATCH CHARM—LOST—NAME ON IT, Jessie John W. Addison, Rog. Pk. 6100 or State 6493.

WICKER HANDWK. BASKET—LOST—TUES. nr. Thorn., Glenwood. Rew. Grace. 2764.

WRIST WATCH—LOST—WHITE GOLD; ini-tials, Violet fr. "G. R. H." Sunny. 4354.

PERSONAL.

PERSONAL — ANY ONE KNOWING THE present address of R. J. Vetter or Vette, formerly employed by the Chicago Telephone Company, will confer a favor by communicat-ing with Genevieve Gordon, Tuscola, Ill. 2

PERSONAL—NOTICE TO JOHN A. McDAN-iel: You are hereby notified that unless you pay storage charge on your goods and bill for rent before May 15, 1922, same will be sold to pay same. J. Mares, 4516 Clifton-av.

PERSONAL — PERSONS KNOWING D. B. Stokes or Stoakes, would do great favor in sending his present address to P 124, Trib-une.

PERSONAL — NOT RESPONSIBLE FOR any debts contracted by anyone but my-self. C. J. YEARGIN.

PERSONAL — HENRY: COME HOME; things can be arranged. HELEN.

PERSONAL—LOUISE: COME HOME. MAR-tha very bad; all forgiven. Cousin James.

BUSINESS PERSONALS.

ELLA LOUISE KELLER.

Multiple Electrolysis. Work guaranteed per-manent. 36 S. State-st., R. 1200. Cent. 6408.

PERSONAL—FULL VALUE PAID FOR OLD gold, silver, platinum, diamonds, false teeth, crowns, bridges. U. S. Smelting Works (the Old Reliable), 120 S. State, next to Fair.

PERSONAL — SUPERFLUOUS HAIR PER-manently and harmlessly removed by elec-trolysis; only gold needle operator in Chicago. Mme. Grace Earl, 1039 Marshall Field Annex.

PERSONAL — SUPERFLUOUS HAIR PER-manently removed by multiple electrolysis. MME. STIVER, 1009 Marshall Field Annex.

PERSONAL—SAVE YOUR HAIR BY THE Albert Pick & Albert System. Results guaranteed. Room 1112, 15 E. Washington.

PERSONAL—MARCEL, SHAMPOO, OR FA-cial, 50c. LOOP SHOP, GERTRUDE HALE, R. 614, 14 W. WASHINGTON-ST.

TYPEWRITERS AND SUPPLIES.

UNDERWOODS
$3 DOWN

STANDARD UNDERWOODS factory rebuilt, like new; ten days' trial. Easy monthly pay-ments. Five year guarantee. Telephone Ran-dolph 8430. Ask for Mr. HARRIS.
We also rent typewriters—Underwoods only.

Typewriter Emporium

SHIPMAN-WARD MFG. CO.,

MONTROSE AND RAVENSWOOD-AVS.
[Take Ravenswood L to Montrose Station.]

CENTRAL 3630.

Underw No. 5, $40.00 Rem. Monarch. $35.00
Rem. No. 10...$37.50 Royal No. 10...$50.00
Fox, Visible....$25.00 L. C. Smith 8...$50.00
L. C. Smith....$45.00 Oliver No. 9....$50.00
Other makes and models, $15 up. Guaran-teed. Rented 3 mos., $5 up. Rental applied.
YOUNG TYPEWRITER CO. INC.
23 W. LAKE-ST., WEST OF STATE-ST.

RENTED 3 MOS., $5 UP. RENT APPLIED.
Remington.....$15.00 Oliver 9.....$25.00
Remington.....$37.50 Royal.....$37.50
MRS. TY TYPEWRITER CLEARING HOUSE,
183 N. Dearborn, cor. Lake-st. Central 6035.

CORONAS, NEW AND REBUILT, $2.00 down; also rented.
CORONA TYPEWRITER SALES CO.,
12 S. La Salle-st. Franklin 4992.

BARGAINS IN REBUILT MACHINES OF all makes. Also rent. Portables, Reliable Type. Co., 325 Plymouth-ct. Wabash 0568.

ALL MAKES SOLD, RENTED, REPAIRED. AMERICAN WRITING MACHINE CO.,
329 S. Dearborn. Harrison 6880.

ALL MAKES SOLD, $10 UP; RENTED 3 mos. $5 up; repairing, overhauling. Beran Typewriter Co., 58 W. Washington. Cen. 6492.

OLIVER TYPEWRITER, BRAND NEW, RM. 3, 3963 Lincoln-av. Graceland 1036.

$17; REAL UNDERWOOD; SOLD 3 MOS., $8. E. J. Collette, 534 Ry. Exc. Har. 2463.

SLIGHTLY USED NOISELESS. FINE CON-dition. $30. Room 51, 39 W. Adams.

BILLIARDS AND BOWLING.

BILLIARD TABLES—NEW AND USED, AT BARGAIN PRICES.
New tables with outfit complete, $225 and up; second hand tables at greatly reduced prices. Billiard tables and bowling alley sup-plies; tables sold on easy payments.
THE BRUNSWICK-BALKE-COLLENDER CO.,
653 S. Wabash-av. Wabash 7060.

USED BILLIARD TABLES

In all styles and finishes offered at bargain prices; practically new equipment and com-plete outfits that are bought here will save you money; also complete lines of new wood and steel billiard tables, bowling alleys, pool tables and everything required in supplies. Inspect our large display.
THE ALBERT PICK & CO.,
208-224 W. Randolph-st.

DOGS, BIRDS, POULTRY, ETC.

THREE MONTHS OLD GREAT DANES, $30. Ped. Bostons, cocker span-iels, and Eng. bull, $20. Ped. and reg. 3 mo. Airedales and St. Bernard, $15. Collies, shep-herds, and poodles, $5. Fox and bull terr. $3. Good watchdog, $3. Country raised, Lawrence-av. car to end, 2 blks. west. 6333 Gunnison-st.

GERMAN POLICE PUPPY — CHEAP TO good home. Lawrence-av. car to end, 2 blocks west. 6333 Gunnison-st.

CANARIES—SEIFERT ROLLERS; HEAR them sing. 4112 Newport. Kildare 7318.

BOSTONS, ENGLISH BULLS, CHOWS. Pekes, Poms, all breds. 2244 Prairie-av.

BEAUTIFUL PEDIGREED GERMAN POLICE puppies. 2545 Indiana-av.

BOSTON PUPS AND GROWN; COCKERS, Poms., fox terrier. 3625 Cottage Grove-av.

TO RENT—ROOMS—SOUTH.

BLACKSTONE, 5609, 2D — TO RENT — 2 pleasant outside rms., en suite or sep.; near bathing beach; I. C. and surface; reas.

BLACKSTONE, 5053—TO RENT—EAST RM., conn. bath, nr. 53d, I. C., surf.; men. Ken. 4399.

BLACKSTONE, 5555, 1ST — TO RENT—2 adj. fr. rms., genls; nr. I. C. Porch. 7904.

BLACKSTONE-AV., 6346, 3D—TO RENT—2 r. fr. suite, new bldg., bath, piano; I.C.L; liberal reward. Call Sunnyside 2905.

CALUMET-AV., 5417, 3D—TO RENT—3 modern, lge., fr. rms.; fine as suite for 2 or 4 gents; 1 blk. Wash. Pk. and 55th L. sta.; pri. fam. of 2; very reas. Kenw. 8781.

CALUMET-AV., 5822—TO RENT—LOVELY rm.; suit. 2; $7. Wentworth 6280.

CORNELL-AV.—TO RENT—FINE ROOM NR. lake and I. C. trans., to responsible person employed. Ph. Dorchester 0082.

CORNELL-AV., 5239, 2D—TO RENT—HEAT-ed, fr. rms., shower; I. C. ex., beach; men.

COTTAGE GROVE, 5721—TO RENT—RMS., $8 a day up, $4 week up; housekeeping rooms; opp. park. HOTEL ESSEX.

COTTAGE GROVE-AV., 4210, APT. 3—TO Rent—2 nicely furn. bright rms.; elec.; good trans. Ph. Oak. 8010.

DORCHESTER-AV., 6135, 2D—TO RENT—1 or 2 outside; clean; cheerful. See for your-self. Also real bkpg. suite. Best trans., Jackson Park.

DREXEL-BLVD., 4313—TO RENT—NICE furn. outside rm., 1 or 2; mod. conv.; reasonable.

DREXEL-BLVD, 4324, 1ST APT.—TO RENT —Lg. beautiful front room, private porch; home comforts; suitable for 2 business men.

DREXEL-BLVD, 4148—TO RENT—2 RMS., 1 kit., 1 bath, 1 blk. Lake; $40. Also 3 lge. rm. on 2d, run. water, el.; 1 blk. Ken. L.; $50. Also 2 lge. rms., $30. Also 1 lge. rm., $20. Call eve. or Sunday, Midway 7331.

DREXEL-BLVD.—TO RENT—ELEG. FURN. rm., twin beds; pri. fam.; gar. Kenw. 7047.

DREXEL-BLVD, 4168—TO RENT—FURN. rm. for bus. people; 1 blk. to surf. I. C.

DREXEL-BLVD., 4109—TO RENT—LG. FRT. rm. for 1 or 2; run. water; all transp.

ELLIS-AV., 3533—COZY FAM. HOTEL, $4 $5 week up; phone in all rms.; elevator service day and night; I. C. and surf. lines 1 blk.; 20 min. to loop. Douglas 7100.

ELLIS-AV., 4340, 2D, 3D—TO RENT—LRG. lgt. rm., suit. 1 or 2 gents; nr. I. C.

ELLIS-AV., 4060, 2D—TO RENT—3 LGE. outside rms., single or suite; ½ blk. L.

ELLIS-AV., 4311—TO RENT—FRT. RM., LAV. twin beds; also single rms.; I. C., L., 43d.

FIFTY-SIXTH-ST., E. 1455—TO RENT—LG. furn. rm., 1 blk. I. C. surf. GORDON.

FIFTY-SIXTH-ST., E. 1453, 1ST.—TO RENT —Fr. sun rm. op. bath; 1 blk. I. C. H. P. 6233.

FORTY-SEVENTH-ST., 1322—TO RENT— Best little hotel in Chicago; rates $7-$15 week double. Nr. I. C. Valkyrie Hotel.

GREENWOOD-AV., 6236, 2D APT. — TO rent—Lge. outside rm.; connec. bath; gents; ref.

GRAND-BLVD., 3801, GRANVILLE RESI-dence Hotel—To Rent—Well furn. $7.50 up wk.; run. wat., tel.; also suites.

GRAND-BLVD., 4058—TO RENT — FURN. rooms, suitable for 1 or 3.

GREENWOOD-AV., 6100, 2D—TO RENT— Parlor suite; for emp. only; home comforts.

GREENWOOD, 4404—TO RENT — NICELY furn. rm.; run. water; I. C., Ken. L., surf.

KENWOOD, 5116—TO RENT—LGE. FRT. rm., pvt. home, nr. beach. 51st I. C. ex.; men. H. P. 9139.

KENWOOD, 4732—TO RENT—LGE, OUTSIDE rm., with extra lge. priv. bath; I. C., surf. Kenwood 3537.

KENWOOD-AV., 6621, 2D A—TO RENT—1T. fr. rm.; mahog. furn.; ref.; 67th L. C.; Sun. or eves.

KENWOOD, 6157, 2D—TO RENT—2 NICELY furn. frt. rms.; piano; I. C., L. Jackson Pk.

KIMBARK, 5224—TO RENT—2 AIRY RMS. in priv. home; nr. I. C. ex., sur., and bath-ing beaches; suit. for emp. couple or 2 men.

LAKE PARK-AV., 4919—TO RENT—AT-tractive, pleasant furn. rms., ideal home for the summer, nr. lake, I. C. and surf. trs.

LAKE PARK, 4753, 3D, N.—TO RENT—2 rm. suite, priv. bath, suit. 3 or 4 men; also single room.

LAKE PARK, 4348—TO RENT—BEAU. FUR. frt. rms., run. water; also side rm.; I. C., L.

LAKE PARK-AV., 4736—TO RENT—AT-tractive, lge. fr. rm., priv. bath; I. C. L.

LAKE PARK 4549, 2D APT.—TO RENT — Room, priv. bath; I. C. surf.; priv. family.

MICHIGAN, S., 4019, APT. 2—TO RENT— Beautiful front room; suitable for 1 or 2; married couple, emp. or 2 gents; reas.; also side rm. for 2. Boulevard 0302.

MICHIGAN, 5442, 2D—TO RENT—LARGE front room, with alcove; splendidly furnished; adj. bath, pri. lavatory, refs.

MICH. 4405, 2D—BENNETT—TO RENT— Nicely furn. frt. rm., reas.; mod. apt.; nr. L. and surf.; gent or emp.; no other roomers.

MICHIGAN, 5044, 2D—TO RENT—ATTRAC. rms., 1 frt.; priv. porch. Ken. 6552.

MICHIGAN, 4647, 2D—TO RENT—LGE. FR. rm., suit. for 2 gents; also 1 kitch.

MICH.-BLVD., 4556—TO RENT—LG. FRT. rm.; also single rm.; ex. transp. Ken. 7474.

OAKENWALD, 4461, 3D—TO RENT—LIGHT housek. room; pri. fam.; Kenwood 1; nr. surf.

OAKENWALD, 4153, 2D—TO RENT—LGE. rm., 1 or 2; on lake; reas.; best trans.; refs.

OAKWOOD-BLVD., 546, 2D—TO RENT—LG. fr. r. with porch, adj. bath; 1 or 2 emp.; ½ blk. to L.

OAKWOOD-BLVD., 718—TO RENT—PLEAS. rm.; good trans.; nr. L. surf., and I. C. refs.; excl. people emp.

PRAIRIE, 6128, 3D—TO RENT—ATTRAC. lge. front rm., nr L.; reas.

SEVENTY-SECOND-PL. E. 1432—TO RENT — Well furn. single room; priv. lav., s. h. c. l.; reas.; I. C. surf.

SOUTH PARK, 6933, 2D—TO RENT—WELL furn. rms., sgle. or dble.; 1 blk. Lake Shore R. R.; ½ blk. surf. Wentworth 6107.

UNIVERSITY-AV., 6445, 1ST—TO RENT— mod. rm., nicely furn.; priv. fam. H. P. 3009.

UNIVERSITY-AV., 5461—TO RENT—SOUTH rm.; refined family; $4.50. Ph. H. P. 8946.

TO RENT—LGE. FR. RM., RICHLY FURN.; duplex apt., 2 in fam.; only high class young woman considered; nr. Midway, I. C. 6 blks. Jackson Park; rent, only $40. Address Tribune.

TO RENT—LARGE SUNNY FRT. RM., 1ST class; no other roomers; I. C., L., surf. Call eve. or Sunday, Midway 7331.

TO RENT—ELEGANT FURN. RM., ADJA-cent bath; suitable for 2 gents; mod. surf.; priv. residence.; ref. Ph. Kenwood 2302.

TO RENT—ATTRACTIVE ROOM IN PRI-vate home, 1 or 2 bus. girls; choice loca-tion, 5 blks. to L. Call 5051 LOOP.

TO RENT—LARGE ROOM, MOD. APT. 1 blk. from I. C., L. and surf. Oak. 3115. Reasonable.

TO RENT—CLEAN, WELL KEPT ROOM, ON E. 51st-st., opp. Wash. Pk., adjoining bath; priv. family; bus. man. Drex. 2088.

TO RENT—LARGE, UNUSUALLY ATTRAC-tive room; big open bath; 1 bl. to Pk.; I. C., surf.; break. opt.; $6. Dorches. 2998.

TO RENT—FRT. RM. ADJ. BATH, NR. 53D I. C. ex., surf.; men. Kenwood 4230.

TO RENT—LIVING ROOM, BEDROOM, twin beds, both frt.; men; 53d I. C. Twin. 4299.

TO RENT—LADY EMP., PRI. FAM., HYDE Pk., nr. I. C., exclusive. Oakland 0244.

Graceton Bachelor Hall.

Built and equipped for men; tub and show-er baths; clean rooms with r. w. on beau-tiful drive; surface, and I. C.; $6 and $7; 4249 Drexel-blvd. Drexel 0780.

TO RENT—ROOMS—NORTH.

ADDISON-ST., 1535—TO RENT — BEAUT. outside rm. 1 or 2 gentlemen. RAPP.

ARGYLE, 932, 3D—TO RENT—WELL FURN. fr. rm., suit. for 2; 1 blk. lake. Sun. 5108.

ASHLAND, N., 4826—TO RENT—LRG. SUN rm., elec. li., lrge. closet, good trans.; 1 or 2 gents; ref. Ravenswood 8882.

BEACON, 4069, CORNER WILSON-AV.—TO rent—Sunny front room, priv. family. Wil. exp. and bus. Edge. 2399.

BELMONT-AV., 649, 1ST—TO RENT—DES. single rm., lady emp. Buck. 3063.

BERWYN-AV., 1040, 2D—TO RENT—LGE. airy frt. rm.; reas.; nr. beach, L. bus.

BROADWAY,

TO RENT—FLATS—SOUTH.

IMMEDIATE POSSESSION.

In newly decorated and remodeled buildings.

ROOMS.	
6657 Minerva, 2d, s. p.	$ 75.00
5 ROOMS.	
6659 Minerva-av., s. p., 3d	$0.00
548 Oakwood-blvd., s. p.	75.00
218 E. 57th-st., 1st	75.00
5460 University-av., 1st	75.00
5033 Evans-av., 2d	75.00
838 E. Marquette-rd., 2d and 3d	70.00
5800 Calumet-av., 1st	60.00
6 ROOMS.	
1053 E. 47th-st., 1st	75.00
5806 Calumet, 1st	65.00
6605 Kimbark-av., 1st	77.50
7 ROOMS AND 2 BATHS.	
4332 Michigan-av., 2d	110.00
6557 Ingleside-av., 1st	85.00

K. R. BEAK & CO.,
111 N. Dearborn-st., Beak Bldg. Cent. 4822.

TO RENT—CONVENIENT TO I. C.
4 rms., 5488 Blackstone-av.; sun porch, in-a-door bed; new, modern; near I. C.
5 rms., 2014 E. 73d-st., 1st; sun parlor, in-a-door bed; 1 block to lake. SUBLEASE.
4 rms., 832 Hyde Park-blvd., 2d, fronting beautiful Drexel-sq. IDEAL APTS.
5 rms., 4654 Woodlawn-av., 1st and 4th; large light rooms; near I. C.
5 rms., 6050 Woodlawn-av., 1st; large light rms.; near I. C. and L sts.
6 rms., s. w. cor. Hyde Park-blvd. and Kenwood-av.; sun parlor, 2 baths; fine light.
6 rms., 4650 Woodlawn-av., 3d; large light rooms; I. C. and surface trans.
6 rms., 1213 E. 53d-st., 1st; sun parlor. 2 baths; convenient to I. C.
6 rooms, 1368-70 E. 55th-st.; large light rooms; near I. C. Janitor, 3d flat. $50.
7 rms., 4044-56 Blackstone-av.; good location; large light rooms; modern.
8 rms., 1420 E. 50th-st., 2d; large light rooms; convenient to I. C. trans.
HOWARD BROS. & CO., 1158 E. 53d-st.

CHESTERFIELD APTS.

4530-42 Drexel-blvd.

Choicest location in city.

9 rooms, large, enclosed sun parlor, 3 chambers, 2 baths and maid's room.....$250
5 rooms, large enclosed sun parlors, 2 chambers, 2 baths.....115
916 E. 50th-st., 4 rooms.....55

ALSO

5812 Ingleside-av., 4 rms., large open porch, in-a-door bed.....75

ALSO

1514 E. 62d-st., 3 large light rooms..$47.50
See janitor or call BECKLENBERG, Randolph 6171.

TO RENT—
6030 Calumet-av., 1st, 4 rms.....$60.00
6538 Blackstone-av., 2d, 5 rms., elec.... 50.00
1340-51 Kenwood, 3d, 6 rms..... 90.00
1451 E. 65th-pl., 2d, 7 rms..... 60.00
6542 Blackstone, 2d, 8 rms..... 60.00
6322 Blackstone, 3d, 4 rms., furnished 85.00
1422 E. 63d-pl., 3d, 4 rms..... 67.50

KITCHENETTE APARTMENTS.

6315 Harper-av. Possession now.

1 and 2 rms.; conveniences of 3 and 4 rooms; door beds; blk. to Jackson Pk., golf, L and I. C. stations; quiet, bldg. day and evening. Rent $47.50 to $62.50.
ACKLEY BROS., 1447 E. 63d-st. H. P. 0100.

5414 CORNELL-AV.

6 rooms, 2 baths, 2 open porches. One block to park, beaches and 53d I. C. R. R. Newly decorated.

1223 E. 53D-ST.

7 rooms, 2 baths, sun porch. Conv. to parks and I. C. R. R.
A. G. MAHONY & CO.,
1502 E. 53d-st. Hyde Park 48.

LORAINE BUILDING,

S. w. corner Blackstone-av. and Marquette-rd., best located building in Woodlawn, 4 and 7 rm. corner apts., 1 blk. I. C. and park, 3 blks. "L"; rents reas.; poss. May 1; will decorate to suit.
JAMES G. BARSALOUX,
1501 E. 63d. Hyde Park 0010.

4 ROOMS.

5516-20 DREXEL-AV.

Poss. at once. Close to park, univ., and cars; $65.

J. J. CARROLL & CO.,
1533 E. 53d-st. Douglas 6200.

TO RENT—4003 ELLIS-AV., BEAUTIFUL Vanderbilt Apts.; charming 2, 3, and 4 rms., including porches and some sun parlors, dressing rms. etc.; steam heat; refrig. and gas; thoroughly modern; $60 to $100. ROBERT F. SHANKLIN & CO., 111 W. Washington-st.

TO RENT—810 OAKWOOD-BLVD., BEAUTIful 4 room apt. in fine strictly modern bldg., $55-$60; steam, electric, and hardwood; will decorate at once. Apply agent or janitor on premises or phone MISS FISCH, Randolph 5357.

7 OUTSIDE ROOMS,

DETACHED BUILDING.

4019 Lake Park-av.; s. h.; 2 baths, extra lav.; s. p., living room 13x23; dining rm., 13x20. Kenwood L. one block. $150.

TO RENT—1 AND 2 ROOM APTS., WITH kitchenette, in high class colored district, located at 615 E. 36th-st., known as the Vincennes Apts.
K. R. BEAK & CO.,
111 N. Dearborn-st., Beak Bldg. Cent. 4822.

TO RENT—BY THE OWNER, 5 ROOM apartments, s. e. cor. 50th and Evans-av., 1 block from Washington Park and 1 block from Cottage Grove-av. See janitor or see Owner, MR. HENRY KRUG, between 3 and 5 every day, or call central 4822.

4839 VINCENNES.

7 and 8 rm. apts.; good trans.; $80-$85.
WM. KIRK & CO.,
404 E. 47th-st. Oakland 0905.

TO RENT—REASONABLE RENT, 6 RMS., $65; A1 transp.; will decorate. See janitor, 3800 Ellis-av.
CHANDLER, HILDRETH & CO.,
56 W. Washington-st.

TO RENT—MODERN 6 AND 8 RM. FLATS. S. W. Cor. 36th-pl. and Michigan-av.; steam heat; imm. poss.; keys with janitor.
J. FRIEND & SON,
29 S. La Salle-st. Randolph 4916.

IN HYDE PARK.

New bldg., 6 rms., 2 baths, sun parlor, screened porch; poss. now. 5201 Ingleside-av. H. P. 8145.

TO RENT—S. W. CORNER 23D AND STATE sts., to desirable tenants only, 3 to 6 rm. modern steam heated apts.; $27.50 to $45. See Janitor or call F. SHANKLIN & CO., 111 W. Washington-st.

TO RENT—733 E. 43D-ST., 3, 4, AND 5 room flats, steam, gas, hot and cold water; will be decorated throughout; faithful tenants; agent or janitor on premises or phone State 7491.

TO RENT—4103 CALUMET-AV., BEAUTIful 6 and 7 room flats in strictly modern bldg. $60-$70. Steam, electric, hardwood; marble entrance. Will decorate at once. Apply agent on premises or phone Boulevard 7491.

TO RENT—6057 S. STATE-ST. 5 ROOM flats, 3d and 4th floors, steam and electric; hot and cold water; newly decorated; $42.50. Apply agent or janitor on premises or phone State 7491.

TO RENT—4001 VINCENNES-AV., 6 ROOM flat, hardwood, 2 will be decorated at once throughout. Apply agent on premises, or phone Randolph 5357, Miss Fisch.

7025 MER.-ILL-AV.

To Rent—6 room apt., sun parlor; all large light rooms; bargain.

TO RENT—5929-31 MICHIGAN-AV., HIGH grade 4 and 5 room apts., sun parlors, beautiful court building; $60-$80. W. P. HEYN, 8 S. Dearborn-st.

TO RENT—5624 CALUMET-AV. 3D, 6 LGT. RMS., NEWLY DECORATED, $80.
HERBERT NEWCOMB & CO.,
10 S. La Salle-st. Central 4-4018.

TO RENT—COR. 85TH AND PEORIA, FOUR and 5 room modern apartments, $60 and $70. See janitor on premises or A. J. LIEBMAN & SON, 1 N. La Salle-st. Central 923.

TO RENT—4 R. FLAT, 223 E. 56TH-ST. 5 r. flat, 225 E. 56th-st., just 1 blk. from elev. 2 flat modern; rent reasonable. Call Oak Park 6260.

TO RENT—7135 AND 37 BLACKSTONE-av., 4 rms., $70, and 5 rms., $90, with sun parlor; 1 blk. I. C. sta. Call Wentworth 3640 or 0157.

TO RENT—TO COLORED—539 E. 33D-ST., 7 rooms; steam heat; janitor service; $55. Drexel 2311.

TO RENT—4750 LAKE PK.-AV., 4 RM. S. P. apt., $67.50. 4751 DORCH., mod., 4 rm. s. por., apt., 3 clos., extra wall bed, $70.

TO RENT—6311 KIMBARK-AV. 5 AND 6 rooms; stove heat; modern; $45.
W. K. YOUNG & BRO., H. P. 0222.

TO RENT—5630 LADDS-AV., 3D APT., 8 rooms, $75.00. W. K. YOUNG & BRO., 55th and Michigan.

TO RENT—FLATS, MOD., STM., 3 RMS., $35; 4 rms., $40; 5 rms., $50; 7 rms., $75.
WILLIAMS, MONIGER & CO., 35 S. Dearborn.

TO RENT—N. W. COR. 23D AND WABASH-av., 4 to 6 rms., steam heat; $20 to $50. Owner, 26 E. 23d-st.

TO RENT—244 W. 73D-ST.; CORNER bldg.; modern 4 rm. apts., 1st and 3d; ex. trans.; imm. poss. Stewart 7667.

TO RENT—4 ROOMS, STRICTLY MODERN apt., 454 E. 79th-st.; rent $55. Hyland, 7301 Vincennes-av. Vincennes 5608.

TO RENT—5 ROOM ELECTRIC LIGHT STM. heat; price $50. 310 E. 44th-st. Call Midway 2639.

TO RENT—5734 MARYLAND-AV. 1ST. 6 rooms, steam heat, electric light. $65. Inquire 2d flat.

TO RENT—1418 E. 73D-ST., 3 RM., APTS., gas range, elec. lt., bath, h. w.; large porch; $37.50. See jan. large pantry closets.

TO RENT—SOUTH SHORE, 7 ROOM APARTment, 2 baths, sleeping porch, sun parlor, 7327 Luella-av.

TO RENT—661 E. 50TH, 7 RM. APT., STM. ht., elec. lights. Kenwood 1631.

TO RENT—FLATS—NORTH.

TO RENT—1049 AINSLIE, NR. KENMORE, 1st apt., 5 rms. Will dec. to suit. Immed. poss. Excellent bargain. Open for inspection. See me at bldg., between 1 and 3 p. m., or phone Edgr. 0169.

TO RENT—BEAUTIFUL 4 ROOM APT. AT Wilson-av. L. 4035 N. Racine-av., $75. Sunnyside 1769.

TO RENT—842 SUNNYSIDE, 2 RMS., NR. lake, Wil. L.; sell yr.'s lease and furn. reas. if taken at once.

TO RENT—BEAU. APT., 5 LGE. RMS., SUN par., sleep. pch.; Jonquil-ter., nr. Sheridan and lake; good trans. Rog. Park 5783.

TO RENT—4 RM., STM. HTD. SHWR. bath, new bldg., nr. lake; good loc. and closet space. 921 Cornelia.

TO RENT—4 RM. STM. HTD. SUN PARLOR apt., well lighted, good loc. See janitor, 1623 Wilson-av.

TO RENT—6 BEAUT. LAKE RMS., TWO baths, new bldg. 1435 Summerdale-av. Sunnyside 6355.

TO RENT—SUBLEASE 2 RM. KITCHENette, mod., good trans.; nr. lake; $60. Ph. Austin 4140.

TO RENT—A FEW 3-4 ROOM APTS.; NEW bldg., overlooking lake; extra beds. See janitor, 7024 Sheridan-rd. Poss. May 1st.

TO RENT—FLATS—NORTH.

READY FOR OCCUPANCY NOW

ELEGANT BRAND NEW

2, 3, AND 4 ROOM APTS.

THE BEST VALUE FOR YOUR MONEY ON THE NORTH SIDE.
N. E. COR. JONQUIL TER. AND MARSHFIELD. 3 BLKS TO HOWARD EXP. STA. ALL THE LATEST MODERN CONVENIENCES HAVE BEEN PROVIDED FOR THE COMFORT OF THE TENANT. INSPECTION AND COMPARISON INVITED. OWNER'S REPRESENTATIVE ON THE PREMISES ALL DAY.

ROGERS PARK.

7618-26 Eastlake-terrace,

East of Sheridan, facing lake,

Ready for occupancy.
3 rooms with in-a-door bed.
4 rooms with in-a-door bed.
5 rooms with sun parlor.
All rooms large, airy, and light; decorated to suit; showers; playroom for children; 3 blocks from Howard L station.
BENJ. I. MORRIS (Owner),
AGENT ON PREMISES.
29 S. La Salle-st. Central 2923.

Rookwood Terrace Apartments

2 and 3 rooms in beautiful new fireproof apt. bldg.

Ready for occupancy now

N. W. CORNER MORSE-AV. AND ASHLAND-BLVD., 2 BLKS. "L" AND SURF.

TO RENT—2 RMS. AND KITCT., 4409-17 N. Lincoln-st., 2 rms. and kitch., 1621 Columbia-av., 2 rms. and kitch., 1359-63 Greenleaf-av., 3 rms. and kitch., 1367 Greenleaf-av., 3 rms. and kitch., 1615-55 Columbia-av., 3 rms. and 2 beds, 4407-19 N. Lincoln-st., 4 rms. and m. bed, 1631 Columbia-av., 4 rms. and m. bed, 1724 North Shore-av., 4 rms. and sun por., 1617 Wallen-av., 5 rms., sun p. and s. p., 1734 Wallen-av.
WALLEN & SONS, 6712 N. CLARK-ST.

TO RENT—ROGERS PARK BEAUTIFUL apt., consisting of 1 r. 21x24 ft., d. r. 18x21 ft., 3 chambers 14x14 ft., rec. hall 7x7, sun par. 9x11, glazed in sl. pch., 2 baths, shower, maid's rm., large kitchen; all rms. have outside light; exceptionally fine location, east of Sheridan, close to lake; 1114-16 Columbia-av.
BAIRD & WARNER,
1349 Morse-av. Rogers Park 2400.

ATTRACTIVE APTS.

5712 Kenmore, 3d, best location on North Side; 7 rms., 3 baths, 2 showers and sun parlors; dining rm. in front of apt.; woodwork enameled throughout; walls canvased and paneled; 1 blk. from lake and Sheridan-rd.; poss. now; $300 per mo.
GEO. J. GOTTSCHALK & CO.,
111 W. Washington-st. Franklin 2800.

TO RENT—VACANT NOW—
5336-38 Winthrop-av.; 4 rms. and wall bed, $65; 5 rms. and porch, frt., $80. See janitor bast.
5440 Kenmore, 2d, E., 3 rms., wall bed.
5446 Kenmore, 1st and front, E. A. See janitor bast. or call at office for keys.
COCHRAN & McCLUER CO.,
1125 Bryn Mawr-av.

TO RENT — 3265 BROADWAY; LARGE, choice rms., $75. 3d fl., corner, front and rear porch; $110; must be seen to be appreciated.
3957 Clarendon-av., very large 4 rm. apts., 3d floor; $90.
C. A. CARLSON, 725 Irving Park-blvd.

TO RENT—FULLERTON-PKWY., S. W. COR. Larrabee, short distance from Lincoln Park and Francis Parker School; attractive first floor 6 rm. and 2 b. apt.; will decorate to suit; immed. poss.; rent $110.
BAIRD & WARNER,
4559 Broadway. Edgr. 0169.

TO RENT—545 BELMONT, 6 R., $115; 625 Barry-av., 5 r., $85; 4014 Southport, 4 r., $65; 740 Oakdale, 3 r., $50; 2914 N. Clark, 5 r., $75; 2810 N. Clark, 7 and 8 r., $100-$110. 5 & 8 Sale-st. Central 7158.

TO RENT—T. R. CHRISTIAN, 2707 N. Clark-st. 4 RM. APT., $60.

1955 Montrose-av. nr. Montrose L sta. and stm. rd. STROMBERG, Lake View 3355.
THE REAL ESTATE MANAGEMENT CORPORATION.

6735 Sheridan-rd. Rogers Park 0840.

TO RENT—BEAUTIFUL LIGHT, AIRY APT., 3d flr., liv. rm., 20x18, slp. pch. 15x5, lrge. bedroom, breakfast rm., kitchenette, overlooking large lawn, shrubbery and trees; poss. any time. Apply 4051 N. Paulina, cor. Belleplaine; conv. to surf. cars. $ rms., $40.

CHATEAU APTS.

POSSESSION MAY 1.

4, 5, and 6 room apts.; also 2 rm. suite, furnished or unfurnished. Office, 803 Sheridan-rd., at Broadway. Buckingham 3840.

TO RENT—4 RM. APTS., 746-50 BROMPTON-PL., $65-$85; 4 rms., 1561 Birchwood-av., 3d, $75; 5 rms. and sun parl., 958 Edgecomb-pl., $100. All large, light rooms.
J. CURTO & CO.,
4603 Broadway. Edgewater 1020.

TO RENT—BEAUTIFUL 4 RMS. AND SUN parlor, in Rogers Park, 2 blocks North Shore-av., adjoining lake, 2 blocks from elevated; rent $100; immediate possession. J. NOWICKI & CO., 7306 Sheridan-rd. Rogers Park 2001.

TO RENT—4861-4863 KENMORE-AV. 1ST AND 2D APTS., 6 RMS., NEWLY DECORATED, $110.
HERBERT NEWCOMB & CO.,
10 S. La Salle-st. Central 0744-4018.

FACING LAKE MICHIGAN.

4 rooms, 4548 Clarendon, 2d apt., 803 Wilson, 3d apt. See janitor, 811 Wilson. Cent. 4824.

TO RENT—1133 NORTH SHORE-AV., 7 RM. apt., 4 large bedrms., 2 baths, sun parlor, inclosed back porch, 3d floor; detached bldg., 2 car garage. Phone owner. Rogers Park 1993.

TO RENT — PUEBLO BLDG., COR. PINE Grove and Belmont; avail. May 1; 4 rm., $75; 5 rm., $80; 5 rm., $85. Call Janitor now, $85. See janitor, 447 Belmont. Phone Graceland 1687, or owner, Sunnyside 4820.

TO RENT—BEAUTIFULLY ALTERED FRT. 4 rm. and sun par. apt., new bldg.; very light. Have to sublet, as am leaving city. Call Sunnyside 8468.

TO RENT—6000 N. WINCHESTER, COR. ARGYLE 4 ROOMS WITH SUN PARLOR AND EXTRA IN-A-DOR BED. NEW BLDG. NOT OCCUPIED. MAY 1. $55. 2 BLKS. TO L.
GOTTSCHALK & CO., Franklin 2800.

TO RENT—525 BARRY-AV. HIGH GRADE 3 rm. kitchenette apts., new bldg.; vapor heat. H. M. ROSS, 190 N. State-st. Rand. 2918.

TO RENT—RAVENS., 4 LRG., LIGHT MOD. rms., facing Winnemac Pk., sun par., in-a-door bed; refs. 1 and N. W. stm. transp.; reas. Phone Rav. 3840.

TO RENT—704 BARRY-AV., NR. LINCOLN Park; all lines of transportation; 12 min. to loop; 4 rooms; large closets; disappearing bed. Edgewater 1628.

BEAUTIFUL 3 RM. APT.

Very best location; north of Wilson; nr. lake. 902 Lafayette-pkwy. See Janitor.

TO RENT—MODERN, HIGH CLASS APT., 6 rms. sun parlor, 2 baths, screened porch. 7727-29 N. Ashland-av., 1 blk. west of Sheridan-rd. $135. Rogers Pk. 8827.

TO RENT—IMMEDIATE POS., 5 RM. APTS., nr. L. sta. and lake, $80-$90.
S. HENNESSEY & CO.,
1115 Argyle-st. Edgewater 1068.

TO RENT—6-7 ROOM APTS.; RENT CUTting; screened surface, and 7 rm. apts. subway bus, also lake and pk. 815 Crescent-pl. L. V. 0268.

TO RENT — BEAUTIFUL 4 AND 5 RM. apts.; sun parl.; unexcelled trans. 1434 Lunt-av. See janitor or call Rav. 8941.

TO RENT — CHOICE APTS. IN LINCOLN park and Lake Shore district. Inquire of PAUL STEINBRECHER & CO., Tribune Bldg.

TO RENT—2 RMS. AND KITCHT., $75.
ELWOOD WILLIAMS & CO.,
1600 Monadnock Bl. Ravenswood 93.

TO RENT — WE SUBMIT MOST APTS. ON the North Side renting for $125 or more.
HAROLD BRADLEY & CO., 717 N. Mich.-av.

TO RENT—ASHLAND-AV., NORTH, 1½ blks. e. Howard L; modern 6 r. apt., s. p., sl. p; immed. poss. Rogers Park 7925.

TO RENT—3556 LAKEWOOD, BEAUT. 7 rm. & B. corner sun par.; fr. w. bl.; $125. Edgewater 0501.

TO RENT—4 LRG. ROOMS, ELEC. LT., STM. heat, 606 Wrightwood-av. cor. Clark-st.; price $47.50. Call Midway 2629.

TO RENT — 6 OUTSIDE ROOMS; GOOD trans.; stm. ht.; immed. poss. 3710 N. Lincoln-st.

TO RENT—7 RMS. LGE. LT., MOD., 3 BEDrms., garage. 0710 Sheridan-rd., 1st. Rog. Pk. 0788.

TO RENT—IMMED. POSS., 4 RMS., IN-A-dor bed, bath, equipped with shower. Cornelia near Broadway. $80. Ph. Buck. 2222.

TO RENT—ROG. PK., 4-5 LARGE RMS., S. por., stm. ht., elec., pch.; $7-$85. 1625-B N. Shore-av. Sheldrake 0323.

TO RENT—4 RM. APT., 3D. 3172 PINE Grove-av. $75. 1 blk. from yacht harbor and golf links, bus service.

TO RENT—6201-7 WAYNE-AV., MODERN 4, 5, and 6 rm. apts., porches; $75 to $100. H. M. ROSS, 190 N. State-st. Rand. 2918.

TO RENT—820 GALT-AV., 5 ROOM APT., 2 bl. from lake, near Wilson exp. Reduction. Phone Edgewater 6730.

TO RENT—LIVING RM., BEDRM., BRKFT. rm. and kitch., $60-$65; new bldg.; close in. Phone Lake View 4284.

TO RENT—702-A BARRY-AV., LARGE, light, 4 rm. apt.; in-a-dor bed. Edgewater 2770.

TO RENT—1357 HOOD-AV., 6 RMS., MODern; corner 2d apt.; screened porch; garage. Granville 1000.

TO RENT—6 RMS. 2 PORCHES. 1321 Elmdale, 2d. $90. Key 1st apt. Sup. 5244.

TO RENT—4423 N. LINCOLN, B1. 5 ROOM flat and sun parlor. Call Central 2234.

TO RENT—5 R. 5349 KENMORE-AV. $88; sublease. Sunnyside 9556. Franklin 4198.

TO RENT—1046 DIVERSEY-PKWY., 6 RM., 2 bath, hot water; $85. Lake View 5387.

TO RENT—823 ADDISON-ST., NR. BDWY., 5 room modern flat $75.

TO RENT—6 RM. APT., GLAZED IN REAR of 900 Belden-av. Call Sheld 2540.

TO RENT—BEAUTIFUL APTS., $65, 70 $100; splendid location. Wellington 8871.

TO RENT—MOD., LIGHT 4 RMS., STM., 2D, $65; imm. poss. Sheldrake 2963.

TO RENT—MOD. 4 RM. FLAT, $65. 3435 Herndon-st., cor. Newport.

TO RENT—MOD., LGE., LIGHT 5 RM. APT., sun p.; $85. 1415 Rosemont. Sheldrk 3320; Austin 4140.

TO RENT—FLATS, RAVENSWOOD, 5-6 R., steam heat, $75-$80. Ravenswd. 6530.

TO RENT—3 RM. SUN P., SLP. P., $125; garage, $15. Owner 1st flr. 6627 Glenwood.

TO RENT—FLATS—NORTH.

BIG RENT REDUCTION.

4 Rm. Apts., $67.50 and up.

New Building,

1710-1720 Juneway-terrace.

Three blocks from lake.

2, 3 and 4-room apartments $62.50 to $80. Take "L" to Howard-av. station, walk east to Pauline-st. and two blocks north to Juneway-tr. See agent on premises.
ALSO
Lincoln Park District.

3510-3518 Pine Grove-av. High grade 4 room and sun parlor apts. $85 to $100 per month.
620-628 Barry-av. High gradet 4-room apts., $75 per mo. See janitor.
MATTESON & CONRAN,
Central 6680. 30 N. Dearborn-st.

LINCOLNDALE APTS.

2754-64 HAMPDEN-CT.
CHOICEST LOCATION IN CITY.
NEAR LINCOLN PARK AND LAKE.
Modern 3, 4, and 5 rm. apts.
Also
3638 Pine Grove-av., 3 rms. and inclosed sun parlor.
3648 Pine Grove-av., 3 rms. and inclosed sun parlor.
Also
6148 Greenview-av., 5 rooms, large inclosed sun parlor.
Also
600 Cornelia-av., 3 rms. and inclosed sun parlor.
See janitor or call BECKLENBERG, Randolph 6171.

COMMODORE AND GREEN BRIER APARTMENTS

[Formerly the Lessing and Lessing Annex]
Only a few of these desirable apartments left; some overlooking Lake Michigan; convenient to Lincoln park, Sheridan-rd. and bus; elevator service, electricity, refrigeration and table d'hote dining in the house; attractive proposition made to desirable tenants; save time by seeing these at once.

TO RENT — CHICAGO-AV., 1 BLK. from Lake Shore-dr., within walking distance from loop.
7 rm. apts., $90 to $100.
9 rm. apts., $115 to $140.
Steam ht., hot water, elec. light. Immed. poss. Apply ANDREW FISCHER, Apt. 29, 811 Cass-st. Superior 4327.

DESIRABLE APTS.

Some in New Bldg.

2 rooms and kitchenette.....$60 to $65
3 rooms and kitchenette.....$65 to $67.50
4 rooms and in-a-dor bed.....$65 to $90
5 rooms.....$90 to $100
6 rooms.....$75 to $165
GOTTSCHALK & CO.,
1600 Montrose. Sunnyside 5700.

TO RENT—3 AND 4 RM. APTS. HOWARD-av. dist., new bldgs., 7720-56 Haskins-av.; all apts. overlook a large court; spacious rms., finished and equipped in high class manner; immed. poss.; $75 to $82.50; special terms to permanent tenants. WALLEN & SONS, 6712 N. Clark-st. Ph. Rog. Pk. 0940. Agt. on premises.

1258-60 LOYOLA-AV.

Attractive 6 rm. apts., Rogers Park, in new 6 flat bldg.; sun parlors, 2 baths, showers; garage if desired; Loyola express trains; low rent. Agent on premises.
LIEPOLD & HICKS,
7806 N. Paulina. Rogers Park 1617.

TO RENT — NEW BLDG. NOW READY, 4500 Racine-av., 2 blks. Wilson L sta. and Broadway cars, 2 and 3 rms., disappearing beds, rms., $65 to $90.
4035 Greenview, 4 blks. Irving Pk. "L," 4 rms. and sun parlor; disap. beds; $82.50.
See them; terms reasonable.
CHAS. F. HENRY, Ph. Rogers Park 6100.

BILTMORE APTS.

829-37 Sunnyside-av., one 5 room, one 4 room, sun parlors, in-a-Dor bed; also two rooms and in-a-Dor bed; reasonable rent. Janitor on premises or SIDNEY L. STEIN & CO., 7 S. La Salle-st. Central 7158.

TO RENT—1236 CARMEN-AV. 2 AND 3 rms., furn. or unfurn., $55 to $85.
S. Kenilworth and Ridge, 4 rms., s. p., $60 to $70.
5120 Sheridan, 7 rms., 1 bath, $135.
GEO. J. GOTTSCHALK REALTY CO.,
Sheridan at Foster. Edgewater 3814.

TO RENT—NEW BLDG., ROGERS PARK North Shore and Glenwood, n. e. cor., 3 rms., $72.50 to $75; near lake, "L," and surface lines.
BAIRD & WARNER,
1349 Morse-av. Rogers Pk. 2400.

BEST FOR THE MONEY.

3, 4, and 5 room apts., bedrms. and in-a-door bed, near lake and Howard L and surface sts. See janitor, s. e. cor. of Juneway-te., and N. Hermitage.

HIGH GRADE 4 ROOM

Flat, 912-22 Lakeside-pl., east of Sheridan-rd. and Wilson L sta., $80-$85; very choice and light; 1st, 2d and 3d, by appointment. Open for inspection. See me on premises after 3 p. m. or to 5:30 p. m., or phone Edge. 0169.

TO RENT—4 RMS., 746-50 BROMPTON-PL., $65-$85. 4 rms., 1561 Birchwood-av. 3d, $75; 5 rms. and sun par., 958 Edgecomb-pl., $100. All large, light rooms.
J. CURTO & CO., 4603 Broadway, Edgewater 1020.

4227 BROADWAY.

4 rm., all modern apt., excellent light and transportation, $75 per mo. Phone Central 6080.

6 ROOMS, 2 BATHS, $110.

Ext. lavatory, 4507 Dover-st. Call HOLMBERG, HARRISON & REIDY.
4728 Sheridan-rd. Edgewater 0472.

TO RENT—4 AND 5 RM. APTS. IN EXCEPtionally high class bldg.; just completed; best location in Rogers Park; attractive leases to responsible tenants; owner or agent on premises, 7060-7070 N. Ashland-blvd.

TO RENT—6061 KENMORE-AV., BEAUTIful 8 rm apt., sun parlor, reception rm., 3 baths, garage; rental $275. Phone Edgewater 6730.

TO RENT—UNFURNISHED APT., 1445 Arthur-av., cor. apt., 2 rms. and kitchenette, in-a-door bed and lge. closet space; gas and elec. light, hall bed; stm. ht.; $60.
TO RENT—5109-17 WINTHROP-AV., 4 RMS., sun parlor, in-a-dor bed; modern; very low rental. Randolph 6910.

TO RENT—6001 N. WINCHESTER, COR. ARGYLE 4 ROOMS WITH SUN PARLOR AND EXTRA IN-A-DOR BED. NEW BLDG. NOT OCCUPIED. MAY 1. $55. 2 BLKS. TO L.
GOTTSCHALK & CO., Franklin 2800.

TO RENT—525 BARRY-AV. HIGH GRADE 3 rm. kitchenette apts., new bldg.; vapor heat. H. M. ROSS, 190 N. State-st. Rand. 2918.

TO RENT—RAVENS., 4 LRG., LIGHT MOD. rms., facing Winnemac Pk., sun par., In-a-dor bed; refs. 1 and N. W. stm. transp.; reas. Phone Rav. 3840.

TO RENT—704 BARRY-AV., NR. LINCOLN Park; all lines of transportation; 12 min. to loop; 4 rooms; large closets; disappearing bed. Edgewater 1628.

BEAUTIFUL 3 RM. APT.

Very best location; north of Wilson; nr. lake. 902 Lafayette-pkwy. See Janitor.

TO RENT—MODERN, HIGH CLASS APT., 6 rms. sun parlor, 2 baths, screened porch. 7727-29 N. Ashland-av., 1 blk. west of Sheridan-rd. $135. Rogers Pk. 8827.

TO RENT—IMMEDIATE POS., 5 RM. APTS., nr. L. sta. and lake, $80-$90.
S. HENNESSEY & CO.,
1115 Argyle-st. Edgewater 1068.

TO RENT—6-7 ROOM APTS.; RENT CUTting; screened surface, and 7 rm. apts. subway bus, also lake and pk. 815 Crescent-pl. L. V. 0268.

TO RENT — BEAUTIFUL 4 AND 5 RM. apts.; sun parl.; unexcelled trans. 1434 Lunt-av. See janitor or call Rav. 8941.

TO RENT — CHOICE APTS. IN LINCOLN park and Lake Shore district. Inquire of PAUL STEINBRECHER & CO., Tribune Bldg.

TO RENT—2 RMS. AND KITCHT., $75.
ELWOOD WILLIAMS & CO.,
1600 Monadnock Bl. Ravenswood 93.

TO RENT — WE SUBMIT MOST APTS. ON the North Side renting for $125 or more.
HAROLD BRADLEY & CO., 717 N. Mich.-av.

TO RENT—ASHLAND-AV., NORTH, 1½ blks. e. Howard L; modern 6 r. apt., s. p., sl. p; immed. poss. Rogers Park 7925.

TO RENT—3556 LAKEWOOD, BEAUT. 7 rm. & B. corner sun par.; fr. w. bl.; $125. Edgewater 0501.

TO RENT—4 LRG. ROOMS, ELEC. LT., STM. heat, 606 Wrightwood-av. cor. Clark-st.; price $47.50. Call Midway 2629.

TO RENT — 6 OUTSIDE ROOMS; GOOD trans.; stm. ht.; immed. poss. 3710 N. Lincoln-st.

TO RENT—7 RMS. LGE. LT., MOD., 3 BEDrms., garage. 0710 Sheridan-rd., 1st. Rog. Pk. 0788.

TO RENT—IMMED. POSS., 4 RMS., IN-A-dor bed, bath, equipped with shower. Cornelia near Broadway. $80. Ph. Buck. 2222.

TO RENT—ROG. PK., 4-5 LARGE RMS., S. por., stm. ht., elec., pch.; $7-$85. 1625-B N. Shore-av. Sheldrake 0323.

TO RENT—4 RM. APT., 3D. 3172 PINE Grove-av. $75. 1 blk. from yacht harbor and golf links, bus service.

TO RENT—6201-7 WAYNE-AV., MODERN 4, 5, and 6 rm. apts., porches; $75 to $100. H. M. ROSS, 190 N. State-st. Rand. 2918.

TO RENT—820 GALT-AV., 5 ROOM APT., 2 bl. from lake, near Wilson exp. Reduction. Phone Edgewater 6730.

TO RENT—LIVING RM., BEDRM., BRKFT. rm. and kitch., $60-$65; new bldg.; close in. Phone Lake View 4284.

TO RENT—702-A BARRY-AV., LARGE, light, 4 rm. apt.; in-a-dor bed. Edgewater 2770.

TO RENT—1357 HOOD-AV., 6 RMS., MODern; corner 2d apt.; screened porch; garage. Granville 1000.

TO RENT—6 RMS. 2 PORCHES. 1321 Elmdale, 2d. $90. Key 1st apt. Sup. 5244.

TO RENT—4423 N. LINCOLN, B1. 5 ROOM flat and sun parlor. Call Central 2234.

TO RENT—5 R. 5349 KENMORE-AV. $88; sublease. Sunnyside 9556. Franklin 4198.

TO RENT—1046 DIVERSEY-PKWY., 6 RM., 2 bath, hot water; $85. Lake View 5387.

TO RENT—823 ADDISON-ST., NR. BDWY., 5 room modern flat $75.

TO RENT—6 RM. APT., GLAZED IN REAR of 900 Belden-av. Call Sheld 2540.

TO RENT—BEAUTIFUL APTS., $65, 70 $100; splendid location. Wellington 8871.

TO RENT—MOD., LIGHT 4 RMS., STM., 2D, $65; imm. poss. Sheldrake 2963.

TO RENT—MOD. 4 RM. FLAT, $65. 3435 Herndon-st., cor. Newport.

TO RENT—MOD., LGE., LIGHT 5 RM. APT., sun p.; $85. 1415 Rosemont. Sheldrk 3320; Austin 4140.

TO RENT—FLATS, RAVENSWOOD, 5-6 R., steam heat, $75-$80. Ravenswd. 6530.

TO RENT—3 RM. SUN P., SLP. P., $125; garage, $15. Owner 1st flr. 6627 Glenwood.

TO RENT—FLATS—NORTH.

IMMEDIATE POSSESSION.

These modern apartments in high class locations will be liberally decorated.
2 ROOMS AND KITCHENETTE.
4019-23 Irving Park-blvd.; kitchen cabinet, in-a-Dor bed; refrigerator and stove furnished; electric light and gas free. $55
2 & 3 RMS., SUN PARLOR & KITCHENETTE.
7735-57 Sheridan-rd., incl. show. bath. $75-90
4 ROOMS.
4908 Glenwood, 1st, s. p. $85
4538 Kenmore-av., 3d 60
1647 Addison-st., 1st and 2d 60
1252 Leland-av., 1st and alcove 70
4710 N. Bernard-st., 3d, s. p. 75
744 California-ter., 2d 60
2847 Abbott-ct., 2d 65
6 ROOMS.
2854 N. Clark-st. 70
7 ROOMS, 2 BATHS, SUN PORCH, AND SLEEPING PORCH.
2715 Hampden-ct., 3d; well decorate.....$175
K. R. BEAK & CO.,
111 N. Dearborn-st., Beak Bldg. Cent. 4822.

BRAND NEW.

POSSESSION MAY 1.

4 rooms ..... $ 75.00
5 rooms 100.00
KENILWORTH-AV.
At Sheridan-rd.
ADDISON-ST.
549, 5 rooms..... $125.00
DEMING-PL.
2 rooms, kitchenette ..... $ 67.50
3 rooms, kitchenette 65.00
N. CLARK-ST.
2509, 1st flat, 4 rm., well furnished.$100.00
PLOTKE & GROSBY.
2532 N. Clark. Diversey 5568.

4 AND 6 ROOMS.

4 ROOMS.
1337 Albion-av., s. p., 3d.....$ 80
6557 Greenview-av., s. p., 1st..... 75
6 ROOMS.
N

T—FURNISHED FLATS.
West Side.
- GOOD OPPORTUNITY for
employed; woman with
nt her beahf. 4 rooms and
d keep house in exchange
ard. - Austin 9249. 109 S. Ri

Suburban.
BEAUTIFULLY FURN. 6 RM
wn parlor, all outside light
to Sept. 15 or Oct. 1; deligh
summer; ½ block from Ridge
nothing beach and park; 1 bl
n hotel; ex. trans.; refs req

ED—TO RENT—FLATS.
RENT—2-3 ROOM FURNISH
e by married couple; in
later; best refs. Address T M

RENT—AT ONCE, COMPL
apt. for 3 mo.; must be
t.; 3 adults. Address T M 42

RENT—HIGH GRADE SMALL
manufactures and with gas
e: Lincoln Pk. dist. Address
Address L T 512, Tribune.

RENT—4 OR 5 RM. FLAT
home; modern; $35 to $40
Phone Irving 7249.

RENT—5 RM. FLAT; STOVE
exed $45; 3 Genting; N. W.
gives 11 N 129, Tribune.

RENT—5 RM. MOD. APT.
r S. Side; genteel couple; pers
O 567, Tribune.

RENT—THE BEST FURN
mo.; can secure. May to Oct.
ntre; no dogs. Calumet 0623.

RENT—SMALL APTMENT, APT.
r summer; west of Loop. Ph
ref. Address M 546, Tribune.

RENT—5 RM. APT. ON N. W
ted. Kildare 0469.

—STORES—DOWNTOWN.
TORE AT 215 N. MICHIGAN-
ave. with additional space
basement. Immediate posse
other notice apply to
ROWN & COMPANY
orn-st. Tel. Central 4200

STORES, 185 AND
Clark-st. See I. C.
N, jeweler, 133 No.

LOWEST RATES IN LOOP
Bldg., 17 N. Wabash-av. Will sub
part or whole of 800 sq. ft.; desirable
ace for office and sample room, either
ng or retail.
VINCENT J. COAKLEY.
17 E. Monroe-st. Room 1303. Rand. 6764.

TO RENT—TRADERS BLDG.
309 S. LA SALLE-ST.
ffices, 230 sq. ft., $45; cor.
ate 700 sq. ft., $115; vault in both offices.
E. A. TEICH & COMPANY,
309 S. La Salle-st. Wab. 0790.

TO RENT—BISHOPS BUILDING.
108 to 2,500 sq. ft. desirable space for of-
and sample rooms, either wholesale or
ail. Lowest rates in Loop.
BISHOPS BUILDING & LURIE.
78 W. Jackson-st. Harrison 2809.

TO RENT—OFFICES AND SAMPLE ROOMS.
desirable possession or May 1; A. Starr
ding, 58 S. Randolph-st. n. e. cor.
Wabash-av. Good light; elevators, etc. 200
to 1,200 sq. ft.; $27.50 and up.
HERTZOG, LAUREN & CO.,
22 W. Monroe-st. Randolph 1107.

TO RENT—
Gunther Building,
1018-24 S. Wabash-av.
Modern office space, 2,000 to 5,000 sq. ft.
Apply
LOWE & WHITMAN, AGENTS.
Tel. Harrison 1200.

The Ellsworth Building,
353-541 S. Dearborn-st., 250 to 2,000 sq. ft.
ern accupancy. Elevator service. Elec-
ght current free. Reasonably priced.
Harrison 7470.
E. SPENCER STURGES, Agent.

TO RENT—DESIRABLE OFFICE SPACE IN
Standard Trust Bldg., southwest corner
ve and Clark-sts., in sections from 300
to 4,000 sq. ft. for occupancy now
apply to Room 1010, 105 W. Monroe-st.
Phone State 7470.

VERY DESIRABLE
first corner office suite in Monadnock Bldg.
private offices; large working office; vault
ge of rooms; reasonable rental.
MONROE SALES CO., Harrison 4863.

TO RENT—ATTRACTIVE SUITE, SUITABLE
for office or studio apartment; splendid
ght; 1 block south of Michigan-
ard. Call Superior 7480 for key; rental
reals, etc.

TO RENT—REAL TYPICALLY FURNISHED OR
unfurnished offices, 3 large rooms, switch-
board, 2 wires; moderate rent; immediate
occupancy; bargain for broker or investment
house. 166 W. Jackson.

City Hall Square Bldg.
79 Sq.—Sublease 2 large, magnificently
furnished, well lighted offices; low rental.
1709-1710 N. Clark-st.

HARTFORD BUILDING.
West central location; Dearborn and Madi-
son-sts.; 1 large and 1 small suite of offices;
light and desirable; imm. pos. Call Rm. 402.

TO RENT—COMPLETELY FURNISHED
private office, with large reception
room; rental $75; stenographic messenger
and telephone service included; lease op-
tional. 29 S. La Salle-st. Central 8500.

TO RENT—LARGE PRIVATE OFFICE 14x
16; good light; outside entrance; also 2
smaller offices; low rental. Room
1006, 53 W. Jackson-blvd.

TO RENT—IF YOU ARE LOOKING FOR A
private office or desk space see Kemper. He
has various spaces, furn. and
unfurn., in Loop. Rep. 403, 105 W. Adams-st.

TO RENT — DESK SPACE IN LARGE OF-
fice; rental $40; stenographer, messenger
and telephone service included. Room
270 S. State-st. Harrison 9576.

TO RENT—SUBLEASE 3 BEAUT. RMS. IN
office bldg., Dearborn and Harrison-sts.;
light; fine for dentist, lawyer or
long lease. Address L N 78, Tribune.

TO RENT—TIGHT OFFICE SPACE, 3d FT.
front, on Washington-st., about 900 sq. ft.;
rent, $1,200. SIDNEY NOE & SON,
Room 211.

TO RENT—LIGHT OFFICE, FURNISHED
or unfurnished; RENT REASON-
ABLE. SUITE 320-7, 108 S. LA
SALLE.

TO RENT—WILL SUBLET PRIVATE OF-
fice in State-Lake Bldg.; rent $65.
Phone Dearborn 4440.

TO RENT—PRIVATE OFFICE, FURNISHED
or unfurn.; phone already installed; $35.
108 S. La Salle.

TO RENT—FURNISHED PRIVATE OFFICE
to use $50; 6 mos. lease or longer; ref-
erences. 1005, 105 W. Monroe-st.

TO RENT—N. LA SALLE-ST., CHOICE OF
offices, en suite. W. H. LY-
MAN, Franklin 3461.

TO RENT—STUDIOS AND OFFICES, MOD-
ern, very reasonable rental. 160 E.
Superior-st.

TO RENT—OUTSIDE PRIV. OFF., EAST
end, 2 phones, use of reception rm., type-
writer. 1 Rm. 340, 343 S. Dearborn.

TO RENT—PRIVATE OFFICE IN PERSON-
ally occupied office; $50. Harrison 9576.

TO RENT—3 RM. SUITE, 4TH FLOOR,
$70. Inquire Rm. 403, 118 N. La
Salle.

TO RENT—FINE OUTSIDE OFFICE IN
new mahogany furniture throughout; sin-
gle, corner Racine and Sunnyside;
$60. 1615 RUSH-ST. STORE AND 3
RT. HT. STORE. $75. 2372

FORES IN HOTEL BLDG. COR.
N. Ashland-av.

11 N. WELLS-ST.; IMMEDIATE
Franklin 7048.

STORE, 900 SQ. FT., N. MICH-
igan, Superior 2900.

110 BROADWAY; 1, 2 RMS.
ice; rear real est. off.; $25 to
SMT. RM.; SUIT. FOR DE
demand in area. Edge. 7244

414 N. CLARK-ST. STORE
rm. ht., $85. Owner 3d flat.

—STORES—NORTHWEST.
PPORTUNITY.
looking for a store good for gen
business? Then look in the new
k of 15 modern stores located
363 Armitage-av. Will be ready
September 1st; now on by the
a large theater in the rear of
investigate and Phone Frank

NEW STORES NOW BEING
heated, on Elston-av. and
av., near Irving Park-blvd. Sub-
ent 2d La Salle-st. Cent. 2962

TORE FOR RESTAURANT or
Inquire Commodore Theater
Irving Pk.-blvd.

TORE IN NEW, LARGE THEA-
Inquire Commodore Theater, 3160
-blvd.

TORE, 3957 FULLERTON-AV.
any business, with rent reas.

ENT—STORES—WEST.
TO RENT.
50 FT. COR. AT 4200 MADI-
ITABLE FOR AUTOMOBILE
FOR ELECTRICAL SPECIALTY
PARTICULARS, PHONE KE

TORE AT 516 S. CICERO-AV.
for transfer corner;
any business. Call Van Buren

BEAUTIFUL STORES, NOW
ready; 2 corner Chicago-av and
1 Morris, owner, 29 S. La Salle-
923

TO RENT—
ORE WITH GARAGE.
Madison-st. Inquire on premises
MR. GRAY Central 0237.
EXE LOCATION, NEWLY DE-
1 Milwaukee-av. For keys call

STORE AT 2010 W. CHICAG
hanic corner; suitable for any
all Van Buren 0270.

STORE, 4028 CHICAGO-AV.
y bus., especially florist.

TO RENT—OFFICES AND STUDIOS.
Downtown.

HIGH CLASS OFFICE SPACE
in 3 different sections of the loop and near the loop; nice, light rooms; newly decorated; low rental; any size desired. Apply 20 W. Jackson-blvd., Room 702. Phone Harrison 3620.

MONROE BLDG.,
corner Monroe-st. and Michigan-blvd., directly across from Grant Park automobile parking space; 1,400 sq. ft. to sublet; 3 yr. lease, beginning May 1, with privilege cancellation April 30, 1923; 3 large windows, 3 private offices, large working office, reception room, suitable doctors, advertising agency, small jobbing concern, custom tailors. We have been tenants last 5 years, made very advantageous lease; discontinuance of our business in west necessitates quick action in subletting. Call Central 5327 for further particulars, or see offices, 722 Monroe bldg.

KIMBALL BLDG.
S. W. COR. WABASH-AV. AND JACKSON.
3,000 sq. ft., very desirable office space. Also several small offices.
Inquire of L. A. Dosois, Bldg. Mgr., Room 701. Phone Harrison 4012.

FINANCIAL DISTRICT
NEW O. C. L. BUILDING.
166 W. Jackson-blvd., 167 Quincy-st.
Opposite Insurance Exchange and Board of Trade, adjoining new Federal Reserve Bank; opposite Continental and Commercial Bank Bldg. Office space on ground as well as upper floors. Apply 12th floor of bldg. Tel. Harrison 1055.

FIRST NAT'L BANK BLDG.
1 room, about 300 sq. ft.; responsible tenant only; excellent light and air; quiet and clean. Call Rm. 836.

General.
TO RENT—7,000 SQ. FT. IN NEW BLDG. on one of the busiest South Side blvds., especially adapted to general office space or light manufacturing; excellent light and all modern conveniences.
MARK LEVY & BRO., 140 S. Dearborn-st.

TO RENT—SINGLE OR DOUBLE, LIGHT, modern offices, with large reception room, fine for physician or osteopath. 5036 Broadway, corner of Winnemac, nr. Argyle L sta.
JOHN B. RUBLY, 5036 Broadway.

TO RENT—MODERN 4 RMS. FOR PROFES-
sional man; location can't be beat; few doors from Mil. and North-avs.; electric and gas fixtures; imm. poss. 1619 N. Robey; $50 mo. Armitage 4913 before 10 a. m.

TO RENT—1014 S. MICHIGAN-AV., COR.
11th-st., overlooking Lake Michigan; beautiful large light offices in modern steel frame building; steam heat, electric elevators, etc.; $75 to $125 per mo. Open.

TO RENT—CORNER APT., 2616 N. CLARK-
st., suitable for doctor and dentist, other business. THEO. R. CHRISTIAN, 2707 N. Clark-st.

CASS AND SUPERIOR.
OFFICES—NORTH LIGHT—$40 AND UP.
CARRUTHERS & CO. SUPERIOR 1890.

TO RENT—OFFICES, $25-$35, INCL. LIGHT
and wait. rm.; N. E. Cor. 4658 Madison-st.
Call Oak Park 0535-M.

TO RENT—HALSTED AND 79TH, ADJ. TO
transfer cor., offices in new bldg.; H. M. ENGLESTEIN 6005 S. Halsted. Went. 8340.

TO RENT—CORNER OFFICE, 1533 HYDE
Park-blvd., suitable for doctor or any line of business.

TO RENT—DENTAL OFFICE ON N. W.
side, cor. Division and Wood. Armitage 1414.

TO RENT — DOCTOR'S OFFICE, 5 RMS.
cor. Ogden and Harrison; stove ht.; rent $50. Apply NAGLE, 1305 S. Ogden.

TO RENT — DESK ROOM AND FLOOR
space; reas. Stairs, 4th floor, 6309 Yale.

TO RENT—343 E. 47TH-ST., $22.50.
T. E. WELLS, 76 W. Monroe. State 4240.

TO RENT—FLOORS AND LOFTS.

TO RENT—WAREHOUSE SPACE, 8,000
square feet ground floor concrete ware-
house; railroad track, under cover; double
truck entrance, underground tube connection;
ideal location near loop. Address L T
368, Tribune.

TO RENT—1ST FLOOR OF 7,000 SQ. FT. IN
sprinkled heated bldg.; elev.; good shipping
facilities; at Randolph and Ogden-av.
BAIRD & WARNER,
29 S. La Salle-st. Cent. 8500.

TO RENT—2,700 SQ. FT., 2D FL.
3015-3021 Wabash-av.
New, modern bldg., daylight, steam heat;
row vacant.
JOHN McCLELLAN, 29 E. 31st-st.

TO RENT—CLOSE IN, WEST SIDE MILL
space, bldg.; daylight 3 sides; firs. 4,000 to
14,000 sq. ft. es h; attractive rentals. 812
First Nat'l Bank Bldg. Central 8490.

TO RENT—STORAGE SPACE, 3,500 SQ. FT.,
12 ft. ceiling, elevator service, clean fire-
proof bldg., near the loop; 5 yr. lease. Ad-
dress L 549, Tribune.

TO RENT—2,000 FT. LOW RENTAL.
4th floor, 68 W. Madison. Elevator.
E. F. KEEBLER & CO., 5 N. La Salle-st.

TO RENT—7,000 SQ. FT. ON WABASH-AV.;
$1,125 per month. GEO. F. SIVORE &
CO., 64 E. Van Buren-st.

TO RENT—25 N. WABASH-AV. FOURTH
floor, 1,900 square feet; good loft and office
space, at 25c ft. for MR. OFFICE.

TO RENT—ABOUT 1,000 FT. FOR LIGHT
mfg. or other purposes; $60 a month. 166
W. Adams-st., 5th floor, rear.

TO RENT—5 OR 10,000 SQ. FT. DAYLIGHT
fl., heat, spr., low rent.
E. N. DURLEIN & CO., Franklin 4860.

TO RENT—FL., 8,500 SQ. FT., HEATED,
good light, only $200 Franklin 4860.

TO RENT—3 STORY BRICK, 23x38, REAR,
1130 N. Wells. $40. Ravens. 6350.

WANTED—TO RENT—MANUFACT'G.

WANTED—TO RENT OR BUY SHOP WITH
1,000 to 2,000 feet. Address M 460, Tri-
bune.

TO RENT—BUILDINGS.

TO RENT—WEST SIDE, MOD. 2 STY. BLDG.
48x100; ht. plt., frt. elev.; suitable for
woodworking; cheap.
PAUL C. LOEBER & CO., 111 W. Washington.

TO RENT—NEW FRANKLIN AND LAKE
bldg., 11,000 ft.; frt. elev.; good light.
J. P. STRICKLAND & CO., HARR. 8774.

TO RENT—HOTELS.

TO RENT—NEW HOTEL, ABOUT 70 RMS.
nr. Wilson and Broadway, to be completed
Sept. 1.
MADDEN BROS., 140 S. Dearborn-st.

TO RENT—N. CLARK NEAR LOOP, 27 R.
H. 500, 35 S. Dearborn. State 5681.

TO RENT—HALLS.

TO RENT—HARPER HALL, 63D-ST. AT
Harper. Ph. Wabash 1975.

TO RENT—OTHER CITIES.

TO RENT—IN NEW YORK. IMMEDIATE
occupancy complete furnished corner apart-
ment of six outside rooms with south, east
and west exposures, with one balcony over-
looking Central park. Another balcony fac-
ing south, superb views. Cool in summer.
Every modern convenience including refrig-
eration. Excellent cook furnished if desired.
Owner's apartment. Two extra rooms with
another bath furnished if required. Communi-
cate with Wm. H. Ellis, 1 W. 64th-st., New
York City.

STORE AND OFFICE FIXTURES.

FOR SALE—TO CLOSE OUT 5 CARLOADS
of high and medium grade desks and all
other office equipment, oak and mahogany.
This merchandise on sale as long as it lasts,
at less than present cost of production.
This a bona fide sale, and your early in-
spection is cordially invited.
Also a large assortment of used Desks,
Chairs, Files, Safes, etc.
SABATH DESK AND SAFE CO.,
172 W. Lake-st.

The GLOBE-WERNICKE CO.
170 W. Monroe-st.
BARGAINS IN USED FURNITURE
taken in exchange and discontinued patterns.
Desks, tables, chairs, sectional bookcases,
card index and vertical letter files; priced
for quick movement.
TELEPHONE MAIN 3068.

JULIUS BENDER,
901-905 W. MADISON-ST.
Largest stock of new and used store and
office fixtures of every description. Terms if
desired. Safes, fixtures to order.

CIGAR OUTFIT—
Very latest style; all glass cases made like
you want them. Time payments.
JAC. LEDERER, INC.,
700 W. Madison-st. Ph. Monroe 2496.

GENUINE MAHOGANY
Office Furniture and Carpets at reasonable
prices. Agency Rm. 611, 37 S. Wabash-av.
Dearborn 6285.

SACRIFICE SALE OF 1,000 NEW PORTA-
ble 8 ft. shelves, oak, painted gray, steel
trim, worth $15; a snap at $6 each. Dealers
invited. FANTUS BROS., 1317 S. Oakley-av.
Canal 2900.

REFRIGERATORS—WE HAVE REFRIGERA-
TORS FOR EVERY LINE OF BUSINESS
AT PRICES THAT CANNOT BE BEATEN.
NATHAN COHEN & SONS, 1011 W. MADI-
SON-ST.

BARGAIN—42 IN. ROLL TOP DESK, $25;
also 1 double drawer typewriter desk,
$32.50; 1 electric sewing machine, $40; 1
platform scale, $15. 542 S. Dearborn, Room
608.

3,000 FT. OF BRAND NEW OFFICE PARTI-
tions at sacrifice; oak or mahogany finish.
AMERICAN STORE FIXTURE CO.,
121-127 S. Halsted-st.

DESKS—USED ROLL TOP, FLAT TABLE;
chairs taken in exchange for new; rock
bottom prices. FRANKLIN DESK CO., 163
W. Monroe-st. Franklin 8454.

SLIGHTLY USED FLAT TOP, ROLL TOP,
typewriter, and bookkeeper desks, chairs,
tables, rugs, letter files, No. 5 Underwood
typewriters; reas. 120 W. Lake-st., 2d fl.

NEW PARTITIONS — MUST DISPOSE OF
6,000 ft. miscellaneous conditions;
will sell any amount cheap. JACOB HUETH-
ER, Canal 1295.

FOR SALE—DESKS, CHAIRS WALL PAPER,
racks, and stands, safe, fixtures, and large
lot wall paper; must sell at once. 3014 W.
Madison-st.

LARGE DELICATESSEN REFRIGERATOR,
1st class condition, 1 10 ft., 1 6 ft. coun-
ter; bargain; no dealers. 3400 W. 66th-st.,
Normal 4677.

8 FT. DIRECTOR TABLE, $35, WORTH
new $150; 5 ft. roll top desk and chairs,
$20. Odd lot files, bookcases, etc., cheap.
ONE, 58 S. Dearborn-st.

FOR SALE—NATIONAL CASH REGISTER
No. 2, in perfect condition, suitable for clerks. M.
THOME, Room 400, 27 E. Monroe.

DISPLAY TOP MANICURE TABLE STOOL-
chair and cabinet, sterilizer. 1103 So. Lom-
bard-av., Oak Park, after 6.

ROLL AND FLAT TOP DESKS, RECEPTION
rm., typewriter desks, office partitions
and railings; oak. 1515 Wabash-av.

DESKS, FILES, CHAIRS; PRICE LOW FOR
quick clearance. Come here first. Monroe-
Benbrook & Co., 507 S. Dearborn. Harr. 5526.

ROLL TOP DESK AND CHAIR, $20; TA-
bles, $10 each; 2 letter files, $10 each.
Frick Furn. Co., 108 N. Franklin. Main 1692.

FOR STORE FIXTURES FOR ANY BUSI-
ness at big savings, STANDARD STORE
FIXTURE CO., 840-842 W. Madison-st.

RESTAURANT FIXTURES, NEW AND
used. Everything sale prices. 608 N.
Wells-st.

2 NATIONAL CASH REGISTERS, LIKE
new, cheap. Phone Lincoln 6746.

SALOON FIXTURES COMPLETE, AT ANY
price. Krause, 918 W. Madison-st.

MAH. TYPEWRIT. DESK, CHAIR, SECT.
bookcase to match. 1311 S. 43d. Drex. 5600.

200 FT. OF STOCK TABLES; 5 SETS SHELL
at any price. Inquire 644 W. Madison-st.

SODA FOUNTAIN—WILL SELL CHEAP.
1011 W. MADISON-ST.

MIRRORS 500 FT. FOR PART; REAL MA-
hogany off. partitions. Rockwell 5150.

SAFES.

WE CARRY THE LARGEST ASSORTMENT
of used safes of all the standard makes
from the smallest to the largest, both fire
and burglar proof, at prices not to be ob-
tained from any other house in the country.
Also safes for storing furs. SABATH DESK
AND SAFE CO., 172 W. Lake-st.

WE CLOSED OUT SECOND HAND
safes and filing safes at bargain prices.
DIEBOLD SAFE & LOCK CO., 122 S. Wells-st.

FOR SALE—MARVIN SAFE; 5 IN. STEEL
wall; fine condition. Sold for
first reas. offer. Harrison 7424.

FOR SALE—SAFES, CABINETS AND VAULT
doors, new and second hand. Herring-Hall-
Marvin Safe Co., 5111 Blue Island-av.

SAFE 48 INCHES HIGH, 34 IN. WIDE, 28
in. deep. 1515 Wabash-av.

MACHINERY AND TOOLS.

DUMP CARS.

150—12 yd. Western & Oliver all steel, two-
way Dump Cars, standard gauge.
50—1½ yd. 20 in. gauge, wood body, two-
way Dump Cars.
Write for Industrial Bulletin No. 205.
HARRIS BROTHERS COMPANY,
35th and Iron-sts. Ph. Lafayette 1900.

1,000 MOTOR BARGAINS.
½ h. p. new Robbins & Meyers single phase,
cruar, 1 cy. $13.50; 100 motors from 1-10
to 100 h. p. every kind, new and used, all
guar. 1 yr. We buy, sell, exchange, rent and
repair. ARTHUR WAGNER CO., 706-8 S.
Dearborn-st. Harrison 1833-1240.

BAND SAW AND WALLACE CIRCULAR
saw and Wallace planer; complete equip-
ment for carpenter shop. ELGIN MOTOR
CAR SALES CO., 2314 Indiana. Ph. Calu-
met 5740.

BARGAINS IN USED STEEL, WOOD AND
cast pulleys, hangers, shafting, and
ring oiling roller and ball bearing hangers.
All sizes. PASSMAN BROS., 30 S. Green-st.
Monroe 6960.

WANTED—96 IN NIAGARA SHEAR RE-
quired to cut 1-32 in. soft sheet steel.
THORDARSON ELECTRIC MFG. CO.,
500 W. Huron-st.

24 IN. TURRET LATHE, SEMI-AUTOMAT.
ic, $900; also 16 in. engine lathe and Cin-
cinnati miller, $250 or terms to rated concern.
Address L Z 522, Tribune.

WANTED—FOR CASH, 10 TON YORK AM-
monia compressor, 1,000 sq. ft. Heller con-
denser and coils. EDWARD M. HELLER
CO., 144 W. Kinzie-st.

FOR SALE—8 INCH, N. IN. 1 IN. AND
1¼ in. square Gestnge high speed tool steel
stock lengths, 65 cents per lb. KRYL 2906
W. 26th-st. Lawndale 0216.

WANTED—AIR COMPRESSOR, BELT DRIV-
en, 300 cu. ft., 100 lb. pressure; must be
in good condition. Address L 236, Tribune.

ELECTRIC MOTORS, WHOLESALE PRICES
Bought, sold repaired exchanged installed
Hyre Elec. Co., 619 S. Dearborn. Harr. 1980.

LIBERTY COMPRESSORS—FOR GARAGES
tire shops, paint sprayers, also motors
tanks. C. E. POOL, 1453 Carroll Av. 1750.

WANTED—BENDING ROLLS, 10 FT. OR
larger; give full description and best price.
Address L P 533, Tribune.

USED WELDERS, GRINDERS, KETTLES
filters, tanks, etc.; other equipment. ED-
WARD M. HELLER & CO., 144 W. Kinzie.

VULCANIZING OUTFIT—FOR SALE—LOW-
est bid makes it. 3342 Roosevelt-rd.

MOTOR, 7½ H. P., 220 VOLTS, DIRECT
current; $85. Englewood 7661.

ICE MACHINES, FEW SMALL SIZES, ½
to 2 tons; also 5 ton. Address H 404, Tribune.

WANTED—ALL METAL WORKING LATHE
at once. Must be bar. Bloxham, Drex. 6678.

5, 10, 15, AND 25 H. P. 220 VOLT D. C.
motors for sale, cheap. Phone Main 3508.

INSTRUCTION.

LEARN TO PLAY THE CHRISTENSEN WAY
in 20 lessons—Piano, saxophone, banjo, vio-
lin, drums, etc. Studios in Chicago, Cicero,
Hammond and Gary. Christensen Schools, 20 E. Jackson, 526 S.
Western, 1616 Belmont, 2200 S. Crawford.

BERLITZ SCHOOL OF LANGUAGES. DAY
and evening classes in French, Span., Eng.,
Ger., Ital. Private lessons. Auditorium.
56 E. Congress-st. Harrison 7800.

SAXOPHONE, PIANO, VIOLIN, UKULELE,
banjo, mand., guitar, drums and all inst.
Newlan School, 50 E. Van Buren. Harr. 1169.

PLUMBING, HEATING & FIXTURES.

FOR SALE — EIGHT NO. 20 KEWANEE
heating boilers, several hundred Boylston
steam traps, all kinds fittings, valves and
other material. Salvage from wrecking gov-
ernment bldg. Everything offered at lowest
prices possible. Write, ph. or come out today.
BYRON E. VEATCH, Trustee,
Phone North Chicago 2035.
P. I. & R. R. sta.: Great Lakes, Ill.

ONLY HOUSE SELLING GUARANTEED
plumbing, heating supplies to all. Send for
catalogue. B. Karol & Sons Co., Kedzie-Polk.

BOOKS AND MAGAZINES.

WANTED—OLD BOOKS FOR CASH. POW-
ner's. Main 4818. 177 W. Madison-st.

REAL ESTATE FOR SALE.
CENTRAL.

TRANSFER CORNER, NEAR
LOOP. RIPE FOR OFFICE
BLDG. BIG BARGAIN.
JOHN B. DE VONEY & CO.,
133 W. WASHINGTON-ST.

FOR SALE—PROPERTIES PROMISING BIG
development in the N. Mich.-av. zone.
SHILTON & CO., 637 N. Mich.-av. Sup. 0074.

FOR SALE—PREFERRED PROPERTIES ON
THE NORTH SIDE. PRUSSING & CO.,
106 N. LA SALLE-ST. FRANKLIN 6164.

APARTMENTS—SOUTH SIDE.

MAKE A PROFIT.
We can make you $2,000 on this 6 flat,
sun parlors; rents $6,000; only $5,000 cash
required.
DANIEL WALKER & CO.,
Woodlawn's Livest Real Estate Firm.
Opposite the Tivoli Theater.
6356 Cottage Grove. Ph. H. P. 0031.
Our Slogan: It Must Be a Bargain.

IMMEDIATE POSSESSION.
Beautiful new brick 2 apt., steam ht., mod-
ern. South Shore, Merrill, Jeffrey, Cornell-
avs., nr. I. C., schools, lake and park; $11,-
750 up; easy terms. There are reasons why
you can save $1,000. Buy new; prices ad-
vancing. Open for inspection Saturday and
Sunday. Call at 7525 Stony Island-av.
Agts. to property. Fairfax 3550. FROST
BLDG. CO.

SOUTH SHORE NEW 3 APT.
Overlooking Jack. Pk., golf links, lagoon,
lake, and country club; 5 min. C. to loop.
6 lge. rms., 2 tile baths, showers, sun parlor,
sun. pch.; everything new and mod. 3 car
bldg. Price $21,500; $1,000 cash. 6 apts.
leased 2 yrs. $185 ea. per mo. Poss. 1 apt.
now. Need $12,000 cash. REST BUY ON
SOUTH SIDE. (Exclusive agents.) Call MR.
BIBBY for appt., Dorchester 6002.

$750 Buys Brick 2 Flat.
Entire balance paid out of rents.
PRICE CUT $8,000 BELOW ACTUAL COST.
3700-21 S. Paulina-st., 5-5 all light rooms,
sleeping porch and large attic. NEW.
Elec. light, batns, harwood, oak trim, 1 bamt.
Must be Sunday, 3,700 S. Paulina-st., 2-5 p. m.
E. J. BATEN, 18 N. La Salle. Main 2213.

FOR SALE—AT A BARGAIN.
ON ACCOUNT OF LEAVING CITY THIS
month. 7512 S. Green-st., 30 ft. lot, 1½ story
stucco building with 2 flats of 4 and 5 rooms.
All modern improvemens, vacuum heat. Will
make terms to suit. Price only $10,000.
EVELYN M. NACHTRIEB, Owner, 7512 S.
Green-st. Tel. Stewart 5731 after 2 p. m.

EXTRA! EXTRA! EXTRA!
Wonderful value in two flat brick, 6-7 rms.,
oak throughout; hot water heat; in finest con-
dition; lot 33 ft. Call 7344 Blackstone-av. Only
$12,000; $2,500 cash needed; best transpor-
tation, Woodrich Bros., 1142 E. 75th-st. Mid-
way 1061.

BARGAIN 6 APT.
$7,000 cash, balance easy terms, handles
Woodlawn 6 apt., 6 and 7 rms., sun parlor,
2 baths, 1 G. F., and Jackson Pk.; dandy
renter; inc. $5,520 yr.; 2 Oct. leases; long mtge.;
price $25,000; owner needs cash.
Call Mr. Bibby, appt. only. Dorchester 6002.

FOR SALE—PRAIRIE-AV. NEAR 59TH-ST.
six flat brick, excellent condition; rents
$5,100 year. Mortgage $17,000. Only
$3,500 needed.

GLATT & PRICE,
6831 Stony Island-av. Dorchester 8800.

FOR SALE—18 APT., NR. I. C.: MODERN,
sun parlor, rents $17,400 special price;
will take small improved or clear vacant for
part payment. Mr. Burns,
F. K. REILLY & CO.,
155 N. Clark-st. Central 0206.

FOR SALE—HYDE PARK 6 APT.
Elite brick, sun parlor, sleeping porches,
garages; rental over $8,500 good renting
location; about $15,000 cash necessary.
H. H. SCHLESINGER & CO.,
7455 Cottage Grove. Dorchester 8100-8101.

SOUTH SHORE SIX APT.
5 rm. sun parlor; 5 brick garages; rental
$6,780; mtg. $14,000; equity $18,000.
J. L. HESS,
Midway 0050. 6236 E. 71st-st.

FOR SALE—3 APT. IN WOODLAWN.
University, nr. Marquette-rd., 3 story, s. f.,
6, 7 and 7 rm. apts.; 2 car brick gar. Price
$14,000. Reduced.
FRANK H. LANG & SON,
40 N. Dearborn-st. Randolph 7600.

FOR SALE—CHOICE 6 APT. SUN PARLORS,
near Garfield-blvd.; rental $7,350; price
$53,000; terms; act quick.
SELZ & SOUTHMAN,
61st and Calumet. Englewood 4596.

FOR SALE—6316 CHAMPLAIN-AV., 2 FLAT,
stone and brick, with bas. flat; 7 and 8
rooms; hot water heat, electric light. Posses-
sion May 1st. FISHER, 719 E. 63d-st.
Phone Fairfax 2600.

FOR SALE—BEAU. 2 FLAT BRICK, 5 RMS.
each; s. par., slp. por.; 2 car press brick
garage; best loc. Park Manor; $14,500;
about ½ cash. 7406 Rhodes-av.

FOR SALE—MODERN BRICK BLDG., IN
Chatham Fields; 6 and 6 rms.; stm. ht.
Price $9,000; terms. DOOLEY, 5812 In-
diana-av.

FOR SALE—THE BEST 6 FLAT BLDG. ON
South Side; 6-6 rms. each; can be han-
dled with $15,000 cash; act Quick. Address
L T 517, Tribune.

FOR SALE—WOODLAWN, 15 APTS., MOD-
ern bldg.; arcade entrance; corner lot; rental,
$11,000; price right; will trade.
HAMILTON BROS. Fairfax 3117.

FOR SALE — $15,000 CASH BUYS MOD.
Woodlawn 6 apt. 6 rm. bldg.; can be had at
low rental; price $45,000. Oakland 6013.

FOR SALE—2 FLAT, 5-5 ROOM, STOVE
etc.; to be completed with the new Grand blvd.
by a new diagonal street at Calumet-av. Do
you realize that this means a tremendous
real estate value on 22d-st? We offer a 120
ft. corner at Wabash-av. at old price, paying
now 10% in value. Act quick and get it.
OLIVER & CO., 203 S. Dearborn. Phone Har-
rison 9264.

STONY ISL. BARGAIN.
CALIFORNIA OWNER ORDERS SOLD.
This will double and triple in value.
6029 Stony Island-av., 3 story
bldg.; store and 2 flats; 5 rooms each; 2 car
garage; excellent repair; price right. Green,
Chamberlain TAKEEN, 6048 Stony Island-av.
H. P. 0456.

FOR SALE—TRANSFER CORNER, N. E.
cor. Ind.-av. and 26th-st., 1 story white tile
block; 2 stores and flats. Built for investment.
Net income $4,125. Will sell bldg. and 99
yr. lease (at $1,000 per an., ground rental),
for $40,000 cash. Pays over 10% cash.
OLIVER & CO., 203 S. Dearborn. Phone Har-
rison 9264.

Woodlawn-av. & E. 65th-st.
4 stores and 2 flats; good location and
neighborhood; pos. one store August; $9,-
000 cash will handle.
H. O. STONE & CO., 111 W. Washington-st.

FOR SALE—MUST SELL.
N. E. Cor. 35th-st. and Prairie-av., 7 stores
and 5 flats; rents $9,100. Price
$35,000.

R. M. O'BRIEN & CO.,
3457 Indiana-av. Douglas 1588.

FOR SALE—EAST 61ST-ST., CORNERS, 9
stores, also offices; rental nearly $9,500;
price $55,000; 7 stores, big rental; only
$3,500.

SELZ & SOUTHMAN,
61st and Calumet. Englewood 4596.

FOR SALE—MOD. STORE 25X109 FT. AND
6 rm. flat above; store has large 4-ton
cement floor in rear of store; $4,000 cash;
rent $200 per mo. 952 W. 59th-st. Engle-
wood 6370.

FOR SALE—PRAIRIE-AV., NR. 18TH-ST.,
50x140, and large massive building; suit-
able for business; $9,000. WILLIAM
A. BOND & CO., 25 N. Dearborn-st.

FOR SALE—$25,000; WORTH $35,000;
choice 63d-st. corner near Halsted-st.; stores
and flats; rent $4,000; can increase. Ad-
dress L T 478, Tribune.

FOR SALE—N. E. COR. SOUTH PARK-AV.
and 64th-st., 1 story brick bldg., floor space
25x125; steam. HELLER, Indiana and 69th.

BUSINESS PROPERTY—S. W.

FOR SALE — 2 FLAT BRICK, WITH STORE
and 3 living rooms on rear ft.; 5 room flat
above; price $6,000. Call 3950 S. Western-av.

BUSINESS PROPERTY—NORTH.

FOR SALE—CLARK-ST. CORNER, NR. 2
banks; modern terra cotta bldg.; 5 stores,
offices and flat; active retail section; rent
$9,600 on old leases; real bargain $80,000;
pay 12% net.
Broadway-Argyle district, 3 stores on 50
ft.; cheapest place on street, $36,500.
Clark-st. nr. Foster, double store and lofts;
rent $2,700; price $30,000.
COCHRAN & McCLUER CO. (Hyde).
1125 Bryn Mawr. Edgewater 1860.

REAL INVESTMENT.
4 stores, 10 private garages; new; nr. How-
ard L sta.; net annual income $8,640. This
best buy in Rogers Park for the money, fast
business section, no. of Wilson-av. Owner
leaving city. KENNETH C. HAWKINS, 1779
Howard.

FOR SALE—BUSINESS FRONTAGE ON
Clark-st., near North Shore-av. in Rogers
Park; $175 per ft. This district is booming;
stores all rented. Open evenings and Sunday.
H. J. WAKERLY & CO.,
6708 N. Clark-st. Rogers Park 6726.

FOR SALE—THE BEST BUY ON THE
North Side. 2 story garage bldg.; rent
$3,000 per rear net; taxes and insurance
paid by tenant; price $29,500; paying about
13½ per cent net; cash $4,000, bal. to suit.
Address L P 527, Tribune.

FOR SALE—GARAGE PROPERTY, CLARK-
st. at Diversey; approx. 17,000 sq. ft.
fronting 102 ft. on Clark; price $3.33
sq. ft. close to Embassy and other high
class hotels. Pa. Diversey 7350.

FOR SALE — BROADWAY, VICINITY OF
Thorndale, 50 ft. front, brick bldg., sell
for $35,000, only $10,000 cash needed.
Vacant nearby just sold for $700 front ft.
Address N E 587, Tribune.

FOR SALE—CLARK-ST. BARGAIN, EDGE-
water, 5 stores; stove heat; $38,000.
10 stores, stove heat, $50,000.
SCHULTZ, Sunnyside 8423.

BUSINESS PROPERTY—N. W.

FOR S

REAL ESTATE—OAK PK., AUSTIN.

BIGGS BROTHERS.

5 RM. RES., $1,000 CASH.

A beautiful 5 room residence, lot 50x125, beautiful shrubs and trees, everything thoroughly modern, furnace heat, tile bath, pedestal plumbing. Price $6,250; $1,000 cash required; easy terms. Just north of Lake-st.

2 FLT. BRICK, $1000 CASH.

2 flat, sun parlor type building, fireplace, bookcases, buffet, paneled dining room, modern plumbing, separate heating plants. Price $10,500; $1,000 cash, balance like rent.

5623 W. LAKE-ST. AUSTIN 8090.
5734 W. DIVISION-ST. AUSTIN 8088.
832 S. OAK PARK-AV. OAK PARK 8460.
5TH AV., OP. A & E.STA. MAYWOOD 411.

BIGGS BROTHERS.

REAL ESTATE—SUBURBAN—SOUTH.

FOR SALE—$100 DOWN
WILL START YOU TOWARD OWNING YOUR OWN HOME. WE BUILD FOR YOU ON FULLY IMPROVED LOTS LOCATED 35 MINUTES FROM LOOP; 58 TRAINS DAILY. FOR FULL INFORMATION ADDRESS N B 592, TRIBUNE.

FOR SALE—BARGAIN, 1 A., NEW 4 R. COTTAGE, garage, foundation is for another house; 3 blks. depot. $4,400. New 6 r. bung., nr. I. C. and golf gr.; beautiful; $7,700; easy terms. Also vacant lots. Write or phone Mrs. Chas. Armitage, Homewood 121W.

POULTRY FARM,

$45 ft. by 112 ft., south, 33 minutes from loop; fully improved; two block afrom station; cash preferred; terms may be arranged; must sell. Address X N 245, Tribune.

FOR SALE—COME THIS MORNING
to Beverly Hills. See 6 r. h. in the woods. Price $10,000. HOWE & SONS, 5 N. La Salle. Franklin 1839.

FOR SALE — 8 ROOM HOUSE, MODERN; price cut for quick sale; leaving town. Beverly 2672.

FOR SALE — TRAIL'S END, IN NORTH Beverly Hills woods, 50 ft.; $900; terms. L. FICKLEN & CO., 1760 W. 95th-st.

REAL ESTATE—SUBURBAN—S. W.

BONA FIDE OFFER.

$25 will start you toward a real home. 50 ft. lot, every improvement, school and store, offer limited; direct from owner; no agents. For appointment address P 292, Tribune.

FOR SALE—WILL SELL MY LARGE LOT, 100x200, equal to 5 city lots, for $500; $75 cash, $7.50 a month and will loan money to build. Located on highest point between lake and Miss. River; 19 miles from Loop; 20 trains daily. Address X B 361, Tribune.

FOR SALE—ONE ACRE CHICKEN FARM; one block from State road; 45 minutes from loop, on C. B. & Q. R. R.; trains every few minutes; $595; $90 cash, $9 per month. Address K E 218, Tribune.

FOR SALE—5 ROOM TILE STUCCO BUNgalow; modern; 1½ blocks to station; $5,500; terms. C. Thygesen, Box 61, Hollywood, Ill.

REAL ESTATE—SUBURBAN—NORTH.

IDEAL SITE FOR CHICKEN FARM.

ONLY 7 MILES NORTH from Chicago city limits; 35 minutes' ride from loop, with 11c fare; rich fertile soil, well drained; close to all north shore towns, with best market for poultry products located in section where values are rapidly increasing; size of tract 110x660; price, $1,050; terms $150 cash, $20 per month. For particulars address H H 566, Tribune.

MAGNIFICENT TREES.

A new and modern home on a lot 40x150 ft., covered with beautiful trees from 50 to 100 years old. The price of this is $7,500, which includes a garage. Should be sold by Sept. This is the choicest part of Evanston, surrounded by wonderful homes of distinction. Will be sold without agent's fee and may be paid for $75 a month. This is some one's opportunity and undoubtedly today's best bargain. Address M N 363, Tribune.

Bargain—North Shore Home.

Must sell new modern home, 655 Garland-av., Indian Hill Sta., Winnetka; 6 large rooms, 2 baths, fireplace, large sun porch, heated garage, nicely landscaped lot; 3 blks. from R. R. depot; terms to suit; poss. at once. Call Humboldt 2085.

HIGH GRADE HOMESITE

on North Shore, positively restricted to first class residence, can be purchased now much cheaper than any of the surrounding property if quick action is given. I will build for you according to your plans or will arrange commission on loans and architect's fees, as soon as you have title to this property. For complete particulars address Z H 304, Tribune.

WILMETTE.
NO DOWN PAYMENT.

5 room bungalow, close to C. & N. W. R. R.; purchase location, 50x150, with all improvements, move in 60 to 90 days; balance suitable monthly terms. Address K E 451, Tribune.

FOR SALE—GLENCOE.
5 acre country estate, close in; modern 9 room house, 3 baths; living room 32x20; sun parlor and sleeping porch; city water and sewer service; garage, with 3 servants' rooms and bath; electricity naturally under value. McGUIRE & ORR, 69 W. Washington-st. Glencoe office, opp. depot, open Sundays.

WELL BUILT HOME.

4 blks. from Wilmette depot; 6 rms.; very large living and bedrms.; h. w. heat; tile bath; enameled kitchen and beds; all built for all; built as a home should be; price $6,500, with exceptionally easy terms to right party. Address L N 239, Tribune.

WINNETKA HEIGHTS.

Limited number of choice home sites in most desirable, beautifully wooded, good location; bargain prices, cash or terms. McGUIRE & ORR, Exclusive Agents, 69 W. Washington-st. Phone Central 0024.
Winnetka Office, 541 Lincoln, near Elm.

APARTMENT SITE.
SHERIDAN-RD. CORNER.

200 feet, prominent Sheridan-rd. and boulevard corner; zoned for apartments $275 per foot; worth $350. A. J. PRIDMORE, 139 N. Clark-st. Cent. 1212.

FOR SALE—WILMETTE.
New bungalow, 5 rooms, sun parlor and sleeping porch, value; high class site for home value at $10,000; easy terms.
McGUIRE & ORR, 69 W. Washington-st.
Wilmette office, 1006 Wilmette, op. "L" terminal.
Open Sundays.

WILMETTE BARGAIN.

New 6 rm. pressed brick bungalow with absolutely every improvement known in modern home building; 2 blocks to Wilmette station; $6,500; $1,000 down, $65 per mo. Address L N 392, Tribune.

EVANSTON LOTS

On the best residence streets; prices low and are advancing; BUY NOW. Call and look at maps and get details. A fine opportunity to make money at today's prices. W. A. PRIDMORE, 139 N. Clark-st. Cent. 1212.

APARTMENT SITE.
SHERIDAN-RD., EVANSTON

50x90, $200 per foot; near the lake; fine location. W. A. PRIDMORE, 139 N. Clark-st. Cent. 1212.

FOR SALE—OWNER HAS PRICED HIS REmaining lots on Noyes-st., east of Asbury, Evanston, to move them quickly. These are come prepared to buy a lot desirable from every standpoint—north and south fronts. S. DAVIDSON, 2407 Jackson-av. Evanston 928.

FOR SALE — WILMETTE — ATTRACIVE new 5 r. bung.; h. w. ht., tile bath, sun prch., pd. pch.; lot 50x300; convenient loc.; $9,750.

R. M. JOHNSTON & CO.,
Opposite "L" Terminal. Ph. Wilmette 68.

$30 PER FOOT.

A few desirable vacant lots in Evanston may still be had at this attractive figure; zoned for residences; good location. W. A. PRIDMORE, 139 N. Clark-st. Cent. 1212.

FOR SALE—PRICE HEAVILY REDUCED
if taken at once, 1514-18 Wilmette-av., Wilmette, Ill.; new brick bungalows, 12x20 heated garage; lot 50x136; owner on premises every afternoon from 3 to 6.

FOR SALE—MOST BEAUTIFUL CORNER,
87x165, in finest section of Winnetka, 2 blocks from lake and R. R. sta. Buy right! Right now! from W. J. MOIR, 556 Center-st. Phone Winnetka 254.

FOR SALE—1325 JUDSON-AV., RAVINIA, Highland Park; modern 5 r. bungalow, screened porches, large wooded lot; 3 blks. from lake and depot; terms; price reas.

PHILIP H. PITKIN, 105 W. Monroe-st.

FOR SALE—WE CAN ARRANGE FOR YOU
to move into a new 5 rm. bungalow for a very modest down payment and balance like rent or about $75 per month, in Wilmette. Phone Wilmette 1304. Mr. Flanner.

FOR SALE—IMPROVED AND VACANT
property on North Shore.
SMART & GOLEE,
EVANSTON.
Chicago wire, Rogers Park 272.

FOR SALE—WILMETTE—MODERN 9 ROOM stucco home, on the large lot; 2 baths; H. W. heat; s. and h. porches; garage; will buy in town at $19,000. HILL & STONE, 404 Linden-av., Wilmette.

FOR SALE—LOT, 48X128, ON HARVARD-st., west of the Ridge; over 15 residences have been built on this street in the last few months. Phone owner, Rogers Park 4241.

FOR SALE — BEAUTIFULLY WOODED home sites in Ravinia Woods, East Side, with or without ravines, $30 a foot up; terms. C. Bidow, 36 Oakland-av., Ravinia.

FOR SALE—NO. 6 RM. BRICK BUNGAlow, hot water, garage, fruit trees and shrubbery. Cor. lot, 100 by 175. 1243 Gregory-av., Wilmette, Ill.

FOR SALE—HUBBARD WOODS; BARGAIN; 100 ft.; $2,500 cash; might divide; will reduce to value. E. P. Menard & Co., 8 S. Dearborn and Hubbard Woods. Est. 30 yrs.

FOR SALE—BEAUTIFUL LAKE SHORE lot, Glencoe; below market; $36,000. P. MAYNARD & CO., 8 S. Dearborn and Hubbard Woods. Established 30 years.

FOR SALE—CHOICE LOTS IN WILMETTE, Glencoe, Ravinia, Highland Park; also homes, $8,000 to $100,000.
MURRAY & TERRY, Arts., 40 N. Dearborn.

FOR SALE—GLENCOE—CHOICE 50X156 E. SIDE LAKE CHANCE. ADDRESS P 187, TRIBUNE.

REAL ESTATE—SUBURBAN—NORTH.

FOR SALE—OR EXCH.—WILMETTE AND N. Shore homes, specials. No one can make better terms than we can.
6 r. bungalow, 60 ft. wooded lot.....$7,500
5 r. new bungalow; cash $800, bal. like rent; lot 50x100; ready to move in..... 8,000
6 r. new house; cash $1,000; bal $ like rent.....
terms..... 9,500
6 r. new bung., slp., sun pch.; cash $1,500.....
terms..... 9,800
6 r. E. S. home, with slp. pch.....12,800
7 r. new home, nr. lake and L.....16,500
8 r. brk. slp., sun pch., gar., nr. lake.25,000
9 r. colon., 3 ba., gar., att., nr. lake...45,000
10 r. fine colonial, gar. att., nr. lake... 7,000
DEERFIELD office—west of bank.
See PAUL SCHROEDER & CO., Wilmette.

Gilbert D. Johnson & Bro.
North Suburban Service,
EVANSTON—Phone Evanston 154.
WILMETTE AND KENILWORTH Office.
R. M. Johnston & Co., rear of L. Wilmette.
WINNETKA office—228 Sheridan-rd. and directly east of C. & N. W. Station.
GLENCOE office—352 Park-av.
HIGHLAND PARK office—395 Central-av.
DEERFIELD office—west of bank.

Gilbert D. Johnson & Bro.
110 S. Dearborn-st., Chicago.

REAL ESTATE—SUBURBAN—N. W.

50X177 FOOT LOT

Located in restricted section of Park Ridge, 2 blocks to station, school and stores; will sell on easy terms for $250 down and $15 monthly; price $1,100. Address S X 551, Tribune.

REAL ESTATE—SUBURBAN—WEST.

6 RM. BUNGALOW, $5,300,

in one of the most beautiful sections on West Side. Sewer, water, gas, and sidewalks in and paid for. A grade school 1 blk. from property; 20 min. transportation to Chicago. Surface line at very door. Houses built with every modern convenience, including hardwood floors and trim, tile bathrooms, sun parlors. For full information address S P 116, Tribune.

ELMHURST

We have a few of the most desirable large residence lots. Located within 4 and 5 blocks of C. & N. W. Ry. station. With sewer, water, gas, and electric which can be bought for 60 cents on the dollar; terms to suit.
E. A. CUMMINGS & CO.,
Central 0024. 40 N. Dearborn-st.

LA GRANGE.

Not a New Subdivision.

4 lots, 50x123, each	$ 700
2 lots, 50x125, each	1,000
2 lots, 50x133, each	850

A beautiful lot, near Stone-av. Depot, shrubs, and all assessments paid, 107x150; $3,000.
R. A. FORGRAN
6 Burlington. Phone La Grange 777.

Beautiful Green Valley.

Station on land; quick transportation to loop; absolutely lowest priced high grade acre property near Chicago; ¼ acres, $10 cash, $5 mo.; ½ acres, $20 cash, $8 mo.; 1 acre, $30 cash, $20 mo. and int. Come and see how folks have started homes and stopped rent. Send for plat. J. D. VANDERCOOK. Lombard.

BUNGALOW BARGAIN.

For Sale—Neat bungalow on half acre, equal to six city lots in beautiful Hinsdale; price $950; $25 monthly; fertile soil, fine for vegetables and chickens. Here you can cut the high cost of living in high class residential section; 20 trains alone north this amount. Address L T 530, Tribune.

WILL SACRIFICE,

on account of leaving the city, my home in Elmhurst if taken at once; 30 minutes from the loop. Located in a new section and built 6 months ago. Will make any reasonable terms to the right party. Little money required. No brokers. Write for appointment. Address X X 52, Tribune.

FOR SALE—RIVERSIDE — CONDITIONS force change of environment and compel me to sell my modern 6 room brick bungalow, located in best section; fireplace, sun parlor, h. w. heat, etc.; very attractive price and terms.

HENRY A. MILLER & CO.

Office north of depot. Phone Riverside 56.

REAL BARGAIN.

Glen Ellyn 12 room house; very large dining room, 6 bedrooms; all city conveniences; 110x495 ft. lot; excellent garden; ideal place for chicken dinners; price $5,800; $800 cash, balance easy.
A. C. HUNT, 109 N. Dearborn. State 6644.

FOR SALE—THREE RESIDENCE LOTS, 60X
150 each, in an improved town on C., B. & Q. R. R., short ride from loop; will sell one or all at a price to close and will build to suit purchaser if desired. Small payment down, balance like rent. This is a real opportunity either for investment or a home. Address X X 388, Tribune.

ELMHURST.
NO DOWN PAYMENT.

5 room bungalow, 3 blocks to C. & N. W. R. R.; purchase location, 50x150, with paved streets; move in 60 to 90 days; balance suitable terms. Address K E 497, Tribune.

RIVERSIDE

A new Kellastone bungalow in fine location; lot 50x200; all improvements in; sleeping porch, sun parlor, fireplace, modern in every way; price $8,600, with liberal terms. R. C. POTTER & CO., Riverside. Phone 384. Office near drug store.

CHOICE OF LOCATION.

¼ acre lots, East or West frontage, shade trees, 2½ blks. sta.; fine West suburb, 12c fare to loop, water, gas, elec., sewer, schools, stores, built up section. Price $400, terms $80 down, bal. $10 mo.; will build for you when lot is paid for. Address L T 305, Tribune.

FULL ½ ACRES.

High elevation; fine for home, garden, chickens; close in suburb; C. & N. W. Ry. 3 blks. sta., schools, stores. 40 min. loop, 12c fare; price $550; terms $70 down, bal. $10 mo. Address L T 450, Tribune.

SMALL FARM.

2½ acres; only 4 blocks to good transportation; 45 minutes to Loop; ideal place for chicken farm or country home; $300 down and small monthly payments. Will build for you if you wish. Address K E 217 Tribune.

FOR SALE—LA GRANGE, 7 RM. HOME, 6 yrs. old, lge. liv. rm., firepl., bookcases, handy kitchen; 4 lge. airy bedrms., attic, sip. porch, tile bath rm., hot water heat, 2 car garage, spacious pch., many features; $7,800; terms. R. J. TON, State Bank Bldg. Phone La Grange 181.

FOR SALE—MY BEAUT. MOD. BUNG., 4 rms., bath, fireplace, hdwd. firs., lge. porch, concr. bas., large lot, shade trees, 3 blks. sta.; 85 trains daily; A. E. C. Ry., 40 min. loop; $4,800; $400 cash, $35 mo. Act quick. Address L T 449, Tribune.

FOR SALE—BARGAIN, WITH GREAT FUture, 183x300, on prominent paved auto road and line; high class site for summer garden, garage, or store; will increase rapidly in value. Also have wooded frontage, 300 feet deep. Address L T 448, Tribune.

FOR SALE — GLEN ELLYN, BEAUTIFUL 6 room house, fireplace, furnace heat, elec., gas, water; large lot; fine location; $8,500; reasonable terms. KLEIN & JONES, Glen Ellyn. Phone 283. Open evenings. Can see property till 8 p. m., daylight saving time.

FOR SALE—MY BEAUT. COR. RESIDENCE lot, 105x140, in fine close in west suburb; will sell on terms; bargain at $850; will divide and sell 50 ft. Can arrange loan to build. ARTHUR CLEMENT, 1620 N. Kilpatrick-av.

HOME SITE.

One acre rich black soil; only 2 blocks to Burlington depot, in good suburban town; $100 down, $10 monthly; fine place for home or small farm. Address P 341, Tribune.

FOR SALE—404 FT., WESTERN SPRINGS, 12 handsome homes in this block; price $2,000, is less than half its value; biggest bargain on the Burlington; 25 min. service. Think of it, less than $5 per ft.
WM. C. HEINEMANN & CO., 10 S. La Salle.

FOR SALE—BARGAIN NEW BUNGALOW, 5 rooms and bath, oak floors, barn, lot, 2 scr. pchs. [one glazed], bath, gas, elec., water, sewers cem. bet., indry.; lot 58x190; near sch. and trans.; $6,000; easy terms.
L. O. FARNSWORTH, Lombard. Ph. 20.

FOR SALE—ELMHURST HOMES; INVESTIgate this. We will loan you $2,500 for material to build your home on one of our ¼ acre lots; pay $250 cash, bal. $15 mo., build at once. Address X D 352, Tribune.

FOR SALE—$25 CASH AND $5 PER MONTH takes my large lot, equal to 2 city lots; unexcelled transportation, on C. B. & Q. R. R.; 40 minutes from loop; fare 13c; price $225. Address K F 343, Tribune.

FOR SALE—WILL SACRIFICE FOR QUICK sale, my 150x147 ft. lot, located on C. B. & Q. R. R., 45 min. from loop; 60 trains daily; $745; $115 cash, $15 month; near good school. Address K E 219, Tribune.

FOR SALE — ALMOST AN ACRE HIGH ground, black soil, under cultivation; small frame cottage; 3 blks. elec. station, Lombard; $2,100; easy payments. Address K H 302, Tribune.

FOR SALE—7 RM. HOME, H. W. HT., EXC. cond., cor. lot, pav. pd. lge. shade trees, shrubbery, garage, near sta.; worth $8,000; will take $6,750, quick sale. G. Allmari, Ph. Wheaton 105.

FOR SALE—LARGE MODERN SUBURBAN home in Geneva, Ill., with orchards, garden, trees and barns; wonderful view of Fox river. Illness compels sale at bargain price. MANNING & ROY, Wheaton. Phone 193.

FOR SALE—3 ROOM FLAT & 2 ROOM flat interurban by door; 14 bldg. lots; bargain for cash; must see to appreciate. P. G. MILLER, Andersonville-blvd., Geneva, Ill.

FOR SALE—RIVERSIDE, 7 RM. BUNGAlow; lot 50x225; hardwood floors and trim; all modern improvements; must sell at once. Price $6,750. P. O. Box 705, Riverside.

FOR SALE—MODERN 9 ROOM RESIDENCE in A1 condition; corner lot 175x130. Owner, Herrick and Cowley-rd.; 2 car garage, chicken house, 1957 Cleveland-av.; call eves. or Sunday.

FOR SALE—ELMHURST—STUCCO BUNGAlow; 6 large rooms, h. w. heat, 70 foot lot; garage; $9,500; terms $1,000 cash. 620, R. CHAPMAN, 375 S. Kenilworth-av., Elmhurst.

FOR SALE—WEST MAYWOOD, LARGE LOT and partially completed house for $1,000, payable $50 cash, balance $10 per mo.
OWNER, Room 1500, 69 W. Wash.-st.

FOR SALE—$500 DOWN, BALANCE LIKE rent, takes my beautiful new bungalow. Inquire 318 E. 8th-av., Maywood.

FOR SALE—WHEATON AND OTHER SUBurban homes and farms.
GEO. C. NEWBURY & CO., 8 S. Dearborn-st.

FOR SALE—ACRE LOT, ARDMORE; BARgain for cash. Phone Owner, Beverly 2773.

REAL ESTATE—SUBURBAN—WEST.

REAL SUBURBAN HOMES.
GREAT GROWING, BEST WEST SIDE.
BERWYN.

OFFICE 68 WINDSOR-AV. PH. R. 825.
7 rm. brick hse., on choice 50 ft. landscaped cor.; h. w. heat; 27 ft. liv. rm.; set of French doors; 2 front pchs.; oak cabinets of French doors; 2 front pchs.; oak cabinets of French doors; 2 front pchs.; oak cabinets

AUTOMOBILES—GASOLINE.

CADILLAC'S 7 Bargains

YELLOW CAB, 1921. This is the standard cab that is manufactured by the Yellow Cab Mfg. Co. and is remarkably fine condition. The original purchaser, who caters to high class trade, is turning this car in on one of the new Imperial Limousines. It is equipped with an excellent set of Royal cord tires, all new extra. It is painted a dark green. The paint and mechanical condition of this car is like new. This is not the ordinary cab, but as good as a private car. It has only had a very few miles of careful driving. We believe that if you are contemplating the purchase of a new cab that you would be wise to investigate this car before buying. To duplicate this car today would cost approximately $4,000 and we are offering this one at a greatly reduced price. It is ready for many years' business usage and at the price we are offering it, if put in a cab service, should pay for itself in a very short time. If you are looking for a taxicab of this type, this car will surely please you and your immediate action will be necessary. Special for this week, $1,850.

NATIONAL TOURING CAR, MODEL 8B, 1921. This car has just been refinished in the new and special color of dust-proof green and is very attractive. Cord tires on rear show practically no wear. Has bumpers, trunk rack, spare tire carrier, etc. This car is one of their late 1920 models, it probably the best looking car ever built by this company. Has mechanically handled it runs smoothly and quietly, and cannot be classed as the ordinary used automobile. The price on this car represents an exceptional saving as compared with what you would have to pay to duplicate this car today. If you are looking for a snappy looking fast and comfortable touring car, this car will please you with your expectation. If interested, act quickly. Price, $1,000.

A & V KNIGHT COUPE, MODEL "B." This is a brand new automobile, having run less than 600 miles. There is not a scratch or dent on the paint and upholstery. The condition of which is in keeping with the rest of the automobile. Rarely do we have the opportunity of offering to the public a car of this type, in the condition that this car is in. The motor runs smoothly and quietly and mechanical condition will bear most rigid inspection and demonstration. This cannot be classed as a used automobile and will be sold the first person seeing this car, who really interested in a light economical car. This car represents an unusual opportunity and if you would be wise to act immediate action. Special for this sale, $2,000.

PIERCE-ARROW LIMOUSINE, MODEL 6-66. This late model car can hardly be told from a new automobile. It has been cared for and privately and has been run but little. A real new car condition. The cord tires on it, as well as an extra tire, upholstery, paint and mechanical condition are fine and will make a most rigid examination and demonstration. This is a small Six with a very handsome Limousine body, mounted on the chassis, and to any one who is looking for a high grade limousine for private or livery use, this is the best bargain we have ever offered for this sale, $5,000.

CADILLAC 8, TYPE 57, SEDAN. This is a late model 8 passenger Sedan. Has recently been traded in to us for an enclosed car of larger seating capacity. The Goodyear tires are almost like new. Has a bumper, extra tire, clock, etc. Has been driven only a few miles and is practically no wear. If you are looking for a Cadillac Sedan that has been used very little and the upholstery and paint are in fine condition, this car will surely please you. Special for this sale, $2,000.

CADILLAC 8, TYPE 59, PHAETON. This is one of the late series and a car that is coming into our hands in most excellent condition. It has been refinished and is almost like new in appearance. Has an excellent set of cord tires, 4 extra, and bumper. If you are looking for a Cadillac Phaeton of a late series at a very low price, this car will be sold to see this car. Special for this sale, $1,950.

WE GUARANTEE CLEAR TITLE ON ALL USED CARS SOLD BY US.

Cadillac Motor Car Co.,
2301 MICHIGAN-AV. CALUMET 4841.

New Studebaker BIG SIX TOURING.

Save 10%

up to $25,000 wishes to wishing to expand his capital in the paint and varnish business which has product with big possibilities and details. Address L 1

ARTIST WITH $1,500 TO in company mfg. advertising salaried and profit sharing per month; give qualifications. P 270, Tribune.

LY BULLETIN OF CERTIOPPORTUNITIES.
K McEWEN & CO
H. 105 W. MONROE.

FOR REAL MFG. AND unities; fraction of value. 50 up. Request circulars. 1317 S. Oakley. Canal 2900.

tessen, Candy, Cigars, Sta- of stores; highest cash price; mitage 5083.

TO START SMALL BUSINESS details. Address P 197.

FIRST CLASS PENNY AR- set 8 targets. 2217 Stock- on 9587.

SALE—SMALL PRINTING achines. What have you to Tribune.

WITH WHICH TO BUY ar $200 mo. Rockwell 4889.

ESS SERVICE.

EXCLUSIVE PERSONAL ice to company seeking new ; highest references; apt to erative ability. G. W. Per- dway, New York, N. Y.

ADVERTISEMENT WIN $20 s, $10 and $5 for lists any Newspaper Service, Lyric O

ITH SALES EXP. GOING speak 6 diff. langs. desires firm. Address P 206. Trib.

NG CONCERNS NEEDING ansion, write, giving nature interview will be arranged

AVING FOR CALIFORNIA e line or handle adver- O 304, Tribune.

GENCY FOR ADVERTISED PRODUCTS PREFERABLE TRIBUNE.

26 OHIO DAILIES; atalogue listing 1,000 pub Quincy 5, Mass. 5732.

AN AD THAT WILL SELL Get results. Adv. Co., 3301 ago.

CHINERY & SUPPLIES

MILLER SAW TRIMMING router, jig saw attachments. 1 lathe, 36" Mobile press, motor $2,500; 1 model 4 machine, $250; 1 Hall 4 Tracey double steel runner complete with cases; also tyne Irving Park-blvd. Buckley

NEW; 10X15 PRESS, 7X11 cutter; some sizes; cabinet; all new; no junk. Bargain 35. 112 N. La Salle-st.

TYPECOLOR MACHINE WITH almost new; a real bargain; $9,537 S. Dearborn.

BUY, FOR SPOT CASH, ress, in first class condition Tribune.

18 GORDON PRESS WITH 113 N. Ashland-av., rear.

PATENT ATTORNEYS.

PATENT ATTORNEYS. ISHED 77 YEARS AGO. Tower Bldg., Chicago. Scientific American Bldg., Woolworth Bldg., New Hobart Bldg., 583 Mis- CATIONS FILED ON PAT- ion; trademarks, copyrights EVENS & CO., 53 Jackson 464. Main office, Washington

NS & CO., TRADEMARKS, COPYRIGHTS. 1114 TACOMA BLDG. 9th-st., Washington, D. C.

, YACHTS, ETC.

FT. SPEED BOAT, $65. Lincoln-av. Bever. 2434.

AUTOMOBILES—GASOLINE.

Bird-Sykes
2215 MICHIGAN-AV.
Paige Distributors.

'20 CHEVROLET "490" TOURING. In unusually good condition; looks like brand new; original paint excellent. Upholstery shows little or no wear. Top is perfect. Has 5 good tires, spring bumper, motometer and crossarm, lock, stop signal, and Klaxon horn. This practically new Chevrolet offered at the low price of $285.

'20 OAKLAND TOURING. Mechanical condition is excellent—we will guarantee this car. Refinished Brewster Green. Top and upholstery very good. Tires practically new. Has spring bumper, wheel lock, wind wings, tools, etc. A lightweight, economical car. Price $485.

PAIGE 6-51 TOURING MODEL 7 PASS. Car has been rebuilt by us and carries our guarantee. Has been refinished a Royal Blue with white wire wheels. Top is new; upholstery is good condition. Has a good set of tires, 1 extra, bumper, stop signal, spotlight, etc. (Continental engine.) Here is a comfortable, dependable family car at a most reasonable price. Price $700.

1920 OLDSMOBILE COUPE. Light 6, roomy 4 passenger. Entirely overhauled by us and carries our guarantee. Car refinished in standard Oldsmobile Blue. Is equipped with 5 excellent tires. Has nickeled radiator, sun visor, clock, heater, bumper, etc. Suitable for professional man or small family. Price $875.

'21 CHANDLER SPORT CAR. Dispatch model. Car has been thoroughly overhauled by us and carries our guarantee. Repainted a Marine Blue and looks like a brand new car. Top and upholstery excellent, which is evidence that this car has had good care. Has a good set of tires, practically new spare, spring bumper, built in transmission lock, tools, etc. Price $950.

LIBERAL TERMS.
CALUMET 6060
Willard McAllister, Mgr. Used Car Dept.

PACKARD

A & V KNIGHT COUPE, MODEL "B." This is a brand new automobile, having run less than 600 miles. There is not a scratch or dent on the paint and varnish. The condition of which is in keeping with the rest of the automobile. Rarely do we have the opportunity of offering to the public a car of this type, in the condition that this car is in. The motor runs smoothly and quietly and mechanical condition will bear most rigid inspection and demonstration. This cannot be classed as a used automobile and will be sold the first person seeing this car, who really interested in a light economical car. This car represents an unusual opportunity and if you would be wise to act immediate action. Special for this sale, $2,000.

Allison-Rood Company
2518 MICHIGAN-AV. VICTORY 3900.

USED FORD CARS. GUARANTEED. You Are Fully Protected.
LIBERAL TIME PAYMENTS.

Used Car Department
OF
Authorized Ford Dealers
Indiana-av. at 23d-st.
FORMERLY AT 1736 S. MICHIGAN-AV.
CALUMET 1580.
WEST BRANCH: 2751 W. MADISON-ST.
OPEN EVENINGS AND SUNDAYS.

Stop Right Here
YOU CAN'T BEAT
THESE BARGAINS.

BUICK 7 pass.; runs good; has 5 very good tires; $150 cash, balance $20 a month.
DODGE 5 pass., $165 cash, $15 a month.
OVERLAND 4 cyl. small 5 pass. car, $100 cash, $15 a month.
CHALMERS 5 pass.; motor rebuilt; good paint; $150 cash, $20 a month.
OVERLAND 5 pass., $95 cash, $12 a month.
All these cars are in good running order and look good. Come early and take your choice.

2508 MILWAUKEE-AV.
Open Evenings Till 10 P. M.

BARGAINS.

1920 Chalmers Touring car with California top; absolutely new. This is a wonderful value at $1,100.

1921 Maxwell demonstrator; very low mileage; $450.

MAXWELL-CHALMERS SALES CO.
2458 S. Michigan-av. Calumet 5820.

USED CAR SALE.

Every car bearing our name plate is a good car and guaranteed.
Stutz model 9 ..... $1,450
Paige sedan 6-44, disc wheels $1,350
Overland roadster, wire wheels $450
Paige coupe $800

HUP AGENCY,
Sacramento-blvd. and Grand-av. Nevada 1341.

AUBURN—1921 TOUR. A1 MECHANICALly; extras; cheap; $625 cash; private party; leaving town. Phone Sunnyside 7810.

AUBURN TOUR.—1921; BEST CONDITION; $850. Call Edge 1935 evenings.

BUICK—1921, 5 PASS. THIS CAR IN EXcellent condition. $1,000. BROADWAY BUICK CO., 5701 Broadway. Sun. 0090.

BUICK—TOURING, 1919, 5 PASS., EXACTly like new; bumpers, spotlight, other extras; bar. 6807 S. Halsted. Went. 2727.

BUICK — 1918, 5 PASS. A1 CONDITION. new top, bargain, $390. 4645 Madison-st. Ph. Columbus 6900.

BUICK—'17 CYL., 1918, IN GOOD COND.; cord tires; will demonstrate; $300. LOUIS O'BRIEN, 5440 S. Wood. Prospect 1564.

BUICK—5 PASS., LATE MODEL; CHEAP IF taken this week. NORTH WEST AUTO SALES CO., 3601 Belmont 4141.

BUICK—D-45 6 CYL. 5 PASS.; FINE MECH. cond.; new top; good tires; fully equipped; $695. Terms or trade. 1432 E. 67th-st.

BUICK ROADSTER—LATE MODEL; MAKE offer; cash or terms. Open eves. and Sunday. 3415 Madison-st.

BUICK—LIGHT 6, PRIVATE PARTY, SACrifice; 5 pass., good condition, $375. Ph. Englewood 8837.

BUICK—SEDAN, FULLY EQUIP., SACRIfice for $350; will take light car in trade. $18 W. 22d-st. Canal 5257.

BUICK—TOUR., 1920, 7 PASS., 6 CORD tires, A1 cond.; $550; terms. Open eves. till 10. 2810 W. Madison.

BUICK—K-45 TOUR., 5 EXCELLENT TIRES, bumpers, lock, rims, as good as new; reasonable. 2300 Broadway, Sunny. 2300.

BUICK — TOURING, 1920, MODEL K-45. looks like new; $775. O'Rourke Auto Sales Co., 1329 Michigan-av. Calumet 1606.

BUICK — ROADSTER, 1920, LIKE NEW; winter top, extras; terms. 6307 S. Halsted.

BUICK — TOUR.; BEST BARGAIN CITY; $400; terms; open evenings. 1793 Madison.

BUICK—6 CYL., 1918; A1 MECH. COND. cord tires; $325. 6037 Cottage Grove.

AUTOMOBILES—GASOLINE.

BUICKS

We have an excellent selection of good used Buicks, which have been carefully reconditioned and which are sold with a written guarantee, as follows:

K-46 BUICK COUPE 1920. A beautiful car in wonderful condition, finished in standard Buick blue, upholstering like new, a particular car for a particular man; only $1,085.

E-49 BUICK tour. 7 pass. A clean looking, fine running car, $575.

E-45 BUICK tour., 5 pass. Reconditioned throughout, looks and runs like new; $650.

D-45 BUICK tour., 5 pass. Very good condition throughout; $450.

American Automobile Co.,
2427 S. MICHIGAN-AV. OPEN EVENINGS.
TERMS IF DESIRED.

BUICK COUPE
DEMONSTRATOR
Specially Priced.

Model 22-36, 4 cyl., 3 pass.; run less than 1,000 miles; equipped with lock, bumper, stop lit, spare tire, tube and tire lock.

Just the car for professional use.

West Side Buick Sales Co.,
4014 Washington-blvd. Austin 0700.

BUICK—'18, 7 PASS. TOUR., REPAINTED and refinished, including winter top and curtains. FAGET-BUICK CO., 3900 Grand-blvd. Doug. 0632. Open evenings and Sunday.

BUICK—PRACT. BRAND NEW, LIGHT 6 (cyl., 5 pass. tour., overhauled, refinished; 60 days' new car guarantee; bumper, spotlight, extra tires, etc.; $685; small down payment. 5232 Cottage Grove.

BUICK—LATE 1920 5 PASS., NEW TOP, refinished, A1 mechanically; 90 day guarantee; $965. 4045 W. Madison. Ph. Columbus 6900.

BUICK—1919, TOURING, 5 PASS., FIRST class cond., 3 new tires, other two good for 5,000 mi.; must sell now. Ph. Graceland 2172.

BUICK—'18, 4 CYL. TOUR., THOROUGHLY overhauled and repainted, $350. FAGET-BUICK CO., 3900 Grand-blvd. Douglas 0632. Open evenings and Sunday.

BUICK—1921 ROADSTER; GOOD TIRES; good paint, bumpers front and rear; extra tire and tube, $1,000. BROADWAY BUICK CO., 5701 Broadway. Sun. 0600.

BUICK—'20, 7 PASS., FINE COND.....$695
Buick, '20, 5 pass., Rex top, like new, 750.
Buick, '20, rd., appearance new, extras, 700
6101 Cottage Grove. Dorchester 5100.

Cadillac Coupe, 1921,

4 PASS. VICTORIA, MODEL 59. WESTINGHOUSE SHOCK ABSORBERS.

Beauty and distinctiveness has been added to this superb carriage in its special finishing. The touch of an artist is at once apparent. The hood, wheels and lower part of body are in high tan beige; in contrasting color, with upholstery of heavy silk velour to match. The fenders, radiator, and upper portion of the body are in jet black. The hub caps, lamp rims, and fine striping on the wheels are in silver.

The entire car presents the appearance of new. Mechanically it is perfect. All the power is on tap—not a mouse." A standard new car guarantee accompanies it. Equipment consists of 5 wire wheels, Biflex bumper, motometer, and a set of Westinghouse air shock absorbers that eliminate all of cord tires. This is a model-up to date automobile in every respect and represents remarkable value at $800.

PACKARD TWIN SIX TOURING. This is our latest series car and is practically new, customer exchanged it for a Sedan type. The equipment is most complete and this car will, of course, carry our new car guarantee and service. The color is standard Packard Blue, with Cream Yellow wheels. We are offering it at a very substantial saving. $3,000.

PACKARD MOTOR CAR CO. OF CHICAGO,
2357 S. Michigan-av. Milwaukee Branch,
Calumet 7400. 36th and Grand-av.

LINCOLN
LELAND BUILT.

OLDSMOBILE 8, MODEL 45-B, 7 PASS. TOURING. The general condition of this car both mechanically and otherwise is such that it cannot be improved upon. The car is equipped with a full line of accessories, including five glass winter sides. A real bargain at $400.

BUICK ROADSTER 1922, 3 PASS. This particular car was delivered new in February and has been driven 3,075 miles. It is the latest light six model and is like a brand new car in every detail. No scratches or dents anywhere. This car has full standard Buick equipment and tools, which includes an extra rim. A rare value in a nearly new Buick Roadster, $1,200.

PAIGE MODEL 6-44 1921 4 PASS. COUPE. This car was just turned in by the original owner and shows little wear. The cabin condition is very good. The mechanical condition could not be better. Equipped with 5 cord tires, bumper, motometer, etc. This car will appeal to any one desiring an exceptional used car for personal use. Price, $1,200.

LINCOLN PHAETON 5 PASS. TOURING. The original purchaser of this car, who drove it less than 5,000 miles, is buying one of our Special De Luxe Sedans. The car was very carefully driven and throughout oiled and greased at all times. Our mechanical department has examined this car and pronounce it perfect. The car looks like a new automobile and has every useful accessory on it. Equipped with 4 excellent cord tires and spare wheel, cover, bumper, motometer, etc. This is a most unusual opportunity to purchase a model that is extremely scarce at a substantial saving. Price, $1,850.

Allison-Rood Company
2518 MICHIGAN-AV. VICTORY 3900.

USED FORD CARS. GUARANTEED. You Are Fully Protected.
LIBERAL TIME PAYMENTS.

Used Car Department
OF
Authorized Ford Dealers
Indiana-av. at 23d-st.
FORMERLY AT 1736 S. MICHIGAN-AV.
CALUMET 1580.
WEST BRANCH: 2751 W. MADISON-ST.
OPEN EVENINGS AND SUNDAYS.

Stop Right Here
YOU CAN'T BEAT
THESE BARGAINS.

BUICK 7 pass.; runs good; has 5 very good tires; $150 cash, balance $20 a month.
DODGE 5 pass., $165 cash, $15 a month.
OVERLAND 4 cyl. small 5 pass. car, $100 cash, $15 a month.
CHALMERS 5 pass.; motor rebuilt; good paint; $150 cash, $20 a month.
OVERLAND 5 pass., $95 cash, $12 a month.
All these cars are in good running order and look good. Come early and take your choice.

2508 MILWAUKEE-AV.
Open Evenings Till 10 P. M.

BARGAINS.

1920 Chalmers Touring car with California top; absolutely new. This is a wonderful value at $1,100.

1921 Maxwell demonstrator; very low mileage; $450.

MAXWELL-CHALMERS SALES CO.
2458 S. Michigan-av. Calumet 5820.

USED CAR SALE.

Every car bearing our name plate is a good car and guaranteed.
Stutz model 9 ..... $1,450
Paige sedan 6-44, disc wheels $1,350
Overland roadster, wire wheels $450
Paige coupe $800

HUP AGENCY,
Sacramento-blvd. and Grand-av. Nevada 1341.

AUBURN—1921 TOUR. A1 MECHANICALly; extras; cheap; $625 cash; private party; leaving town. Phone Sunnyside 7810.

AUBURN TOUR.—1921; BEST CONDITION; $850. Call Edge 1935 evenings.

BUICK—1921, 5 PASS. THIS CAR IN EXcellent condition. $1,000. BROADWAY BUICK CO., 5701 Broadway. Sun. 0090.

BUICK—TOURING, 1919, 5 PASS., EXACTly like new; bumpers, spotlight, other extras; bar. 6807 S. Halsted. Went. 2727.

BUICK — 1918, 5 PASS. A1 CONDITION. new top, bargain, $390. 4645 Madison-st. Ph. Columbus 6900.

BUICK—'17 CYL., 1918, IN GOOD COND.; cord tires; will demonstrate; $300. LOUIS O'BRIEN, 5440 S. Wood. Prospect 1564.

BUICK—5 PASS., LATE MODEL; CHEAP IF taken this week. NORTH WEST AUTO SALES CO., 3601 Belmont 4141.

BUICK—D-45 6 CYL. 5 PASS.; FINE MECH. cond.; new top; good tires; fully equipped; $695. Terms or trade. 1432 E. 67th-st.

BUICK ROADSTER—LATE MODEL; MAKE offer; cash or terms. Open eves. and Sunday. 3415 Madison-st.

BUICK—LIGHT 6, PRIVATE PARTY, SACrifice; 5 pass., good condition, $375. Ph. Englewood 8837.

BUICK—SEDAN, FULLY EQUIP., SACRIfice for $350; will take light car in trade. $18 W. 22d-st. Canal 5257.

BUICK—TOUR., 1920, 7 PASS., 6 CORD tires, A1 cond.; $550; terms. Open eves. till 10. 2810 W. Madison.

BUICK—K-45 TOUR., 5 EXCELLENT TIRES, bumpers, lock, rims, as good as new; reasonable. 2300 Broadway, Sunny. 2300.

BUICK — TOURING, 1920, MODEL K-45. looks like new; $775. O'Rourke Auto Sales Co., 1329 Michigan-av. Calumet 1606.

BUICK — ROADSTER, 1920, LIKE NEW; winter top, extras; terms. 6307 S. Halsted.

BUICK — TOUR.; BEST BARGAIN CITY; $400; terms; open evenings. 1793 Madison.

BUICK—6 CYL., 1918; A1 MECH. COND. cord tires; $325. 6037 Cottage Grove.

AUTOMOBILES—GASOLINE.

BUICKS

We have an excellent selection of good used Buicks, which have been carefully reconditioned and which are sold with a written guarantee, as follows:

K-46 BUICK COUPE 1920. A beautiful car in wonderful condition, finished in standard Buick blue, upholstering like new, a particular car for a particular man; only $1,085.

E-49 BUICK tour. 7 pass. A clean looking, fine running car, $575.

E-45 BUICK tour., 5 pass. Reconditioned throughout, looks and runs like new; $650.

D-45 BUICK tour., 5 pass. Very good condition throughout; $450.

American Automobile Co.,
2427 S. MICHIGAN-AV. OPEN EVENINGS.
TERMS IF DESIRED.

BUICK COUPE
DEMONSTRATOR
Specially Priced.

Model 22-36, 4 cyl., 3 pass.; run less than 1,000 miles; equipped with lock, bumper, stop lit, spare tire, tube and tire lock.

Just the car for professional use.

West Side Buick Sales Co.,
4014 Washington-blvd. Austin 0700.

BUICK—'18, 7 PASS. TOUR., REPAINTED and refinished, including winter top and curtains. FAGET-BUICK CO., 3900 Grand-blvd. Doug. 0632. Open evenings and Sunday.

BUICK—PRACT. BRAND NEW, LIGHT 6 (cyl., 5 pass. tour., overhauled, refinished; 60 days' new car guarantee; bumper, spotlight, extra tires, etc.; $685; small down payment. 5232 Cottage Grove.

BUICK—LATE 1920 5 PASS., NEW TOP, refinished, A1 mechanically; 90 day guarantee; $965. 4045 W. Madison. Ph. Columbus 6900.

BUICK—1919, TOURING, 5 PASS., FIRST class cond., 3 new tires, other two good for 5,000 mi.; must sell now. Ph. Graceland 2172.

BUICK—'18, 4 CYL. TOUR., THOROUGHLY overhauled and repainted, $350. FAGET-BUICK CO., 3900 Grand-blvd. Douglas 0632. Open evenings and Sunday.

BUICK—1921 ROADSTER; GOOD TIRES; good paint, bumpers front and rear; extra tire and tube, $1,000. BROADWAY BUICK CO., 5701 Broadway. Sun. 0600.

BUICK—'20, 7 PASS., FINE COND.....$695
Buick, '20, 5 pass., Rex top, like new, 750.
Buick, '20, rd., appearance new, extras, 700
6101 Cottage Grove. Dorchester 5100.

Cadillac Coupe, 1921,

4 PASS. VICTORIA, MODEL 59. WESTINGHOUSE SHOCK ABSORBERS.

Beauty and distinctiveness has been added to this superb carriage in its special finishing. The touch of an artist is at once apparent. The hood, wheels and lower part of body are in high tan beige; in contrasting color, with upholstery of heavy silk velour to match. The fenders, radiator, and upper portion of the body are in jet black. The hub caps, lamp rims, and fine striping on the wheels are in silver.

The entire car presents the appearance of new. Mechanically it is perfect. All the power is on tap—not a mouse." A standard new car guarantee accompanies it. Equipment consists of 5 wire wheels, Biflex bumper, motometer, and a set of Westinghouse air shock absorbers that eliminate all of cord tires. This is a model-up to date automobile in every respect and represents remarkable value at $800.

PACKARD TWIN SIX TOURING. This is our latest series car and is practically new, customer exchanged it for a Sedan type. The equipment is most complete and this car will, of course, carry our new car guarantee and service. The color is standard Packard Blue, with Cream Yellow wheels. We are offering it at a very substantial saving. $3,000.

PACKARD MOTOR CAR CO. OF CHICAGO,
2357 S. Michigan-av. Milwaukee Branch,
Calumet 7400. 36th and Grand-av.

LINCOLN
LELAND BUILT.

OLDSMOBILE 8, MODEL 45-B, 7 PASS. TOURING. The general condition of this car both mechanically and otherwise is such that it cannot be improved upon. The car is equipped with a full line of accessories, including five glass winter sides. A real bargain at $400.

BUICK ROADSTER 1922, 3 PASS. This particular car was delivered new in February and has been driven 3,075 miles. It is the latest light six model and is like a brand new car in every detail. No scratches or dents anywhere. This car has full standard Buick equipment and tools, which includes an extra rim. A rare value in a nearly new Buick Roadster, $1,200.

PAIGE MODEL 6-44 1921 4 PASS. COUPE. This car was just turned in by the original owner and shows little wear. The cabin condition is very good. The mechanical condition could not be better. Equipped with 5 cord tires, bumper, motometer, etc. This car will appeal to any one desiring an exceptional used car for personal use. Price, $1,200.

LINCOLN PHAETON 5 PASS. TOURING. The original purchaser of this car, who drove it less than 5,000 miles, is buying one of our Special De Luxe Sedans. The car was very carefully driven and throughout oiled and greased at all times. Our mechanical department has examined this car and pronounce it perfect. The car looks like a new automobile and has every useful accessory on it. Equipped with 4 excellent cord tires and spare wheel, cover, bumper, motometer, etc. This is a most unusual opportunity to purchase a model that is extremely scarce at a substantial saving. Price, $1,850.

Allison-Rood Company
2518 MICHIGAN-AV. VICTORY 3900.

USED FORD CARS. GUARANTEED. You Are Fully Protected.
LIBERAL TIME PAYMENTS.

Used Car Department
OF
Authorized Ford Dealers
Indiana-av. at 23d-st.
FORMERLY AT 1736 S. MICHIGAN-AV.
CALUMET 1580.
WEST BRANCH: 2751 W. MADISON-ST.
OPEN EVENINGS AND SUNDAYS.

Stop Right Here
YOU CAN'T BEAT
THESE BARGAINS.

BUICK 7 pass.; runs good; has 5 very good tires; $150 cash, balance $20 a month.
DODGE 5 pass., $165 cash, $15 a month.
OVERLAND 4 cyl. small 5 pass. car, $100 cash, $15 a month.
CHALMERS 5 pass.; motor rebuilt; good paint; $150 cash, $20 a month.
OVERLAND 5 pass., $95 cash, $12 a month.
All these cars are in good running order and look good. Come early and take your choice.

2508 MILWAUKEE-AV.
Open Evenings Till 10 P. M.

BARGAINS.

1920 Chalmers Touring car with California top; absolutely new. This is a wonderful value at $1,100.

1921 Maxwell demonstrator; very low mileage; $450.

MAXWELL-CHALMERS SALES CO.
2458 S. Michigan-av. Calumet 5820.

USED CAR SALE.

Every car bearing our name plate is a good car and guaranteed.
Stutz model 9 ..... $1,450
Paige sedan 6-44, disc wheels $1,350
Overland roadster, wire wheels $450
Paige coupe $800

HUP AGENCY,
Sacramento-blvd. and Grand-av. Nevada 1341.

AUBURN—1921 TOUR. A1 MECHANICALly; extras; cheap; $625 cash; private party; leaving town. Phone Sunnyside 7810.

AUBURN TOUR.—1921; BEST CONDITION; $850. Call Edge 1935 evenings.

BUICK—1921, 5 PASS. THIS CAR IN EXcellent condition. $1,000. BROADWAY BUICK CO., 5701 Broadway. Sun. 0090.

BUICK—TOURING, 1919, 5 PASS., EXACTly like new; bumpers, spotlight, other extras; bar. 6807 S. Halsted. Went. 2727.

BUICK — 1918, 5 PASS. A1 CONDITION. new top, bargain, $390. 4645 Madison-st. Ph. Columbus 6900.

BUICK—'17 CYL., 1918, IN GOOD COND.; cord tires; will demonstrate; $300. LOUIS O'BRIEN, 5440 S. Wood. Prospect 1564.

BUICK—5 PASS., LATE MODEL; CHEAP IF taken this week. NORTH WEST AUTO SALES CO., 3601 Belmont 4141.

BUICK—D-45 6 CYL. 5 PASS.; FINE MECH. cond.; new top; good tires; fully equipped; $695. Terms or trade. 1432 E. 67th-st.

BUICK ROADSTER—LATE MODEL; MAKE offer; cash or terms. Open eves. and Sunday. 3415 Madison-st.

BUICK—LIGHT 6, PRIVATE PARTY, SACrifice; 5 pass., good condition, $375. Ph. Englewood 8837.

BUICK—SEDAN, FULLY EQUIP., SACRIfice for $350; will take light car in trade. $18 W. 22d-st. Canal 5257.

BUICK—TOUR., 1920, 7 PASS., 6 CORD tires, A1 cond.; $550; terms. Open eves. till 10. 2810 W. Madison.

BUICK—K-45 TOUR., 5 EXCELLENT TIRES, bumpers, lock, rims, as good as new; reasonable. 2300 Broadway, Sunny. 2300.

BUICK — TOURING, 1920, MODEL K-45. looks like new; $775. O'Rourke Auto Sales Co., 1329 Michigan-av. Calumet 1606.

BUICK — ROADSTER, 1920, LIKE NEW; winter top, extras; terms. 6307 S. Halsted.

BUICK — TOUR.; BEST BARGAIN CITY; $400; terms; open evenings. 1793 Madison.

BUICK—6 CYL., 1918; A1 MECH. COND. cord tires; $325. 6037 Cottage Grove.

AUTOMOBILES—GASOLINE.

DODGE—TOUR., 1922 MODEL. ORIGINAL tires, bumpers, etc.; $700; terms. O'ROURKE, 1329 Michigan-av. Cal. 1606.

DORT SEDAN — 1921; CORDS. ALEMITE, bumper, extra tire, motometer; used as floor demonstrator; bargain for quick sale. Brennan-Doty Auto Sales. 1210 E. 63d-st. Dorchester 8900.

DORT—1921, TOUR.; RUN 3,000 MILES; like new in every respect; good buy; $650; terms; open eves. and Sunday. 3415 Madison-st.

DORT—1920, TOUR., 1ST CLASS MECH. cond. throughout; 5 good tires; $375; must sell; terms. 5525 Cottage Grove.

ELGIN — SEDAN, 1920, IN A1 MECH. condition; 5 good tires; upholstering, paint good; $850. 6037 Cottage Grove.

ELGIN 6 — TOUR., 1921, SAME AS NEW. 5 cord tires; $600; terms. Open eves. till 10. 2810 W. Madison.

ELGIN—1920, TOURING, A1 MECH. COND.; low mileage; cord tires; original finish; $650; terms. 5525 Cottage Grove.

ELGIN—1918; NEW PAINT; RUNS GOOD; $375. Cottage Grove 5232.
Just the car for professional use.

West Side Buick Sales Co.,
4014 Washington-blvd. Austin 0700.

BUICK—'18, 7 PASS. TOUR., REPAINTED and refinished, including winter top and curtains. FAGET-BUICK CO., 3900 Grand-blvd. Douglas 0632. Open evenings and Sunday.

BUICK—PRACT. BRAND NEW, LIGHT 6 (cyl., 5 pass. tour., overhauled, refinished; 60 days' new car guarantee; bumper, spotlight, extra tires, etc.; $685; small down payment. 5232 Cottage Grove.

BUICK—LATE 1920 5 PASS., NEW TOP, refinished, A1 mechanically; 90 day guarantee; $965. 4045 W. Madison. Ph. Columbus 6900.

BUICK—1919, TOURING, 5 PASS., FIRST class cond., 3 new tires, other two good for 5,000 mi.; must sell now. Ph. Graceland 2172.

BUICK—'18, 4 CYL. TOUR., THOROUGHLY overhauled and repainted, $350. FAGET-BUICK CO., 3900 Grand-blvd. Douglas 0632. Open evenings and Sunday.

BUICK—1921 ROADSTER; GOOD TIRES; good paint, bumpers front and rear; extra tire and tube, $1,000. BROADWAY BUICK CO., 5701 Broadway. Sun. 0600.

BUICK—'20, 7 PASS., FINE COND.....$695
Buick, '20, 5 pass., Rex top, like new, 750.
Buick, '20, rd., appearance new, extras, 700
6101 Cottage Grove. Dorchester 5100.

Cadillac Coupe, 1921,

4 PASS. VICTORIA, MODEL 59. WESTINGHOUSE SHOCK ABSORBERS.

Beauty and distinctiveness has been added to this superb carriage in its special finishing. The touch of an artist is at once apparent. The hood, wheels and lower part of body are in high tan beige; in contrasting color, with upholstery of heavy silk velour to match. The fenders, radiator, and upper portion of the body are in jet black. The hub caps, lamp rims, and fine striping on the wheels are in silver.

The entire car presents the appearance of new. Mechanically it is perfect. All the power is on tap—not a mouse." A standard new car guarantee accompanies it. Equipment consists of 5 wire wheels, Biflex bumper, motometer, and a set of Westinghouse air shock absorbers that eliminate all of cord tires. This is a model-up to date automobile in every respect and represents remarkable value at $800.

PACKARD TWIN SIX TOURING. This is our latest series car and is practically new, customer exchanged it for a Sedan type. The equipment is most complete and this car will, of course, carry our new car guarantee and service. The color is standard Packard Blue, with Cream Yellow wheels. We are offering it at a very substantial saving. $3,000.

PACKARD MOTOR CAR CO. OF CHICAGO,
2357 S. Michigan-av. Milwaukee Branch,
Calumet 7400. 36th and Grand-av.

LINCOLN
LELAND BUILT.

OLDSMOBILE 8, MODEL 45-B, 7 PASS. TOURING. The general condition of this car both mechanically and otherwise is such that it cannot be improved upon. The car is equipped with a full line of accessories, including five glass winter sides. A real bargain at $400.

BUICK ROADSTER 1922, 3 PASS. This particular car was delivered new in February and has been driven 3,075 miles. It is the latest light six model and is like a brand new car in every detail. No scratches or dents anywhere. This car has full standard Buick equipment and tools, which includes an extra rim. A rare value in a nearly new Buick Roadster, $1,200.

PAIGE MODEL 6-44 1921 4 PASS. COUPE. This car was just turned in by the original owner and shows little wear. The cabin condition is very good. The mechanical condition could not be better. Equipped with 5 cord tires, bumper, motometer, etc. This car will appeal to any one desiring an exceptional used car for personal use. Price, $1,200.

LINCOLN PHAETON 5 PASS. TOURING. The original purchaser of this car, who drove it less than 5,000 miles, is buying one of our Special De Luxe Sedans. The car was very carefully driven and throughout oiled and greased at all times. Our mechanical department has examined this car and pronounce it perfect. The car looks like a new automobile and has every useful accessory on it. Equipped with 4 excellent cord tires and spare wheel, cover, bumper, motometer, etc. This is a most unusual opportunity to purchase a model that is extremely scarce at a substantial saving. Price, $1,850.

Allison-Rood Company
2518 MICHIGAN-AV. VICTORY 3900.

USED FORD CARS. GUARANTEED. You Are Fully Protected.
LIBERAL TIME PAYMENTS.

Used Car Department
OF
Authorized Ford Dealers
Indiana-av. at 23d-st.
FORMERLY AT 1736 S. MICHIGAN-AV.
CALUMET 1580.
WEST BRANCH: 2751 W. MADISON-ST.
OPEN EVENINGS AND SUNDAYS.

Stop Right Here
YOU CAN'T BEAT
THESE BARGAINS.

BUICK 7 pass.; runs good; has 5 very good tires; $150 cash, balance $20 a month.
DODGE 5 pass., $165 cash, $15 a month.
OVERLAND 4 cyl. small 5 pass. car, $100 cash, $15 a month.
CHALMERS 5 pass.; motor rebuilt; good paint; $150 cash, $20 a month.
OVERLAND 5 pass., $95 cash, $12 a month.
All these cars are in good running order and look good. Come early and take your choice.

2508 MILWAUKEE-AV.
Open Evenings Till 10 P. M.

BARGAINS.

1920 Chalmers Touring car with California top; absolutely new. This is a wonderful value at $1,100.

1921 Maxwell demonstrator; very low mileage; $450.

MAXWELL-CHALMERS SALES CO.
2458 S. Michigan-av. Calumet 5820.

USED CAR SALE.

Every car bearing our name plate is a good car and guaranteed.
Stutz model 9 ..... $1,450
Paige sedan 6-44, disc wheels $1,350
Overland roadster, wire wheels $450
Paige coupe $800

HUP AGENCY,
Sacramento-blvd. and Grand-av. Nevada 1341.

AUBURN—1921 TOUR. A1 MECHANICALly; extras; cheap; $625 cash; private party; leaving town. Phone Sunnyside 7810.

AUBURN TOUR.—1921; B

The Chicago Tribune.
THE WORLD'S GREATEST NEWSPAPER

FRIDAY, MAY 5, 1922.

Mothers with Babies Put in Jail—Thug Breaks Woman's Arm—Gas Kills Four in Famliy of Five

FOUR IN FAMILY ASPHYXIATED by gas from defective hose while they slept. John Jany, 3064 Lyman street, his wife, Marie, John, 19, and Frank, 10, are dead. Carolyn, the daughter, was revived.

INFANTS JAILED WITH MOTHERS, who were sentenced for picketing the American Cigar company in 1919, and arrested yesterday when Judge Denis E. Sullivan's decision was upheld in the Appellate court. Left to right: Mrs. Annie Buchart with Anna, 2½ years; Mrs. Dora S. Liss with Philip, 17 months; Mrs. Eva Gluttling with Steve, 7 weeks; Mrs. Katie G. Hall with Richard, 6 months.

ARM BROKEN BY ROBBER. Mrs. Robert F. Metzler, 932 Lawrence avenue, whose arm was grabbed by a thief as she reached through the door to accept a card. The bandit stripped the rings from her fingers and escaped.

[Underwood & Underwood Photo.]

SUN YAT SEN WELCOMED AT KWEILIN, China, after his troops had taken the city. The president of the South China government was photographed at the south gate of the city.

MRS. RAY ATHERTON, wife of second secretary of American legation at Pekin, shut out of walls of the city during fighting, is rescued by legation forces. Mr. and Mrs. Atherton formerly lived in Chicago.

ROUTED BY ODOR BOMB, which was thrown into the rooms occupied by the committee to enforce the Landis award, yesterday. Left to right are Evelyn Anderson, Cecelia Lawrence, Louise Lison, and Laura Stevens.

MRS. ISABEL S. FRIESTEDT, wife of Willis D. Friestedt. She will be granted a divorce.

MRS. C. D. PILLSBURY saw two men leaving neighbor's flat with suitcases. The burglars were caught.

[Pacific & Atlantic Photo.]

MRS. ESTELL V. ALLISON, who alleges David Lamar, Wall street wolf, duped her, and she will prefer charges against him.

NEW STAMPING MACHINE, now in use, marks on envelope as shown in the picture. It was invented by a Chicago man.

[Copyright: Harris & Ewing.]

HOME RUN KING AND WIFE, both of whom were operated on in New York yesterday. Mrs. Ruth underwent a major operation, while Babe's tonsils and adenoids were removed.

[Underwood & Underwood Photo.]

MARY'S DIVORCE AGAIN UNDER FIRE. The Nevada Supreme court is considering an appeal for the dissolution of the Pickford-Owen Moore divorce, which places Doug in a precarious matrimonial position. [Copyright: Kadel & Herbert]

ORDERED HELD FOR MURDER. Mrs. Dolly Butler, (left) housekeeper for Joseph Fionda, whom she killed, leaving coroner's inquest with a police matron yesterday.

[TRIBUNE Photo.]

OLIVE BELLE HAMON, daughter of the late Jake Hamon, Oklahoma oil man, beating drum carried by Lute Curry, in Graeme Stewart school parade, preceding benefit for the Khaki and Blue club.

[Pacific & Atlantic Photo.]

DENIES OIL PACT WITH ENGLAND. Leonid Krassin, soviet envoy to Genoa meet, says oil interests of Russia and England have not entered an agreement, which caused the French to split with England.